The Weather
Oakland and Vicinity: Unsettled this afternoon and tonight; Friday, fair; moderate northwesterly winds.

Oakland Tribune

Exclusive Associated Press Service
United Press International News Service

HOME Edition

VOLUME C—THREE CENTS—SUNDAY—TEN CENTS. OAKLAND, CALIFORNIA, THURSDAY EVENING, MARCH 20, 1924. 32 PAGES B Copyright, 1924, by TRIBUNE Publishing Co. NO. 80

ALAMEDA'S NAVY BASE IS REJECTED

Site Offer Turned Down by Committee Vote of 13 to 6; Advocates of Issue Will Appeal for Senate Action

Movement Is Started by City Manager to Develop 5340 Acres Included in Tract For Industrial Enterprises

SPECIAL BY WIRE TO THE TRIBUNE

WASHINGTON, March 20.—The house naval committee today voted thirteen to six not to accept the naval base site offered by Alameda.

The vote was taken immediately after the committee went into session, and without any preliminary discussion, the issue having been debated in executive session last Monday for more than three hours.

The complete vote follows: Against — Republicans: Butler, Stephens, Burdick, Andrew, Magee and Woodruff.

Democrats: Vinson of Georgia; McClintick, Drury, Logan, Sanders of Texas, Quayle and Taylor of West Virginia.

For—Republicans: Britten, Darrow, Swing, Miller of Washhington, and Patterson.

Democrats: Drane.

Some of the Alameda supporters attributed their defeat to the "breaks" having been against them. In this connection they felt that the absence from Washington of Representative Britten, Illinois, their chief sponsor, during last Monday's discussion, had been damaging.

VOTE ACCORDING TO OPPONENTS' FORECAST.

The vote was within one of what the Alameda opponents yesterday announced it would be, their statements having been based upon the results of poll they took of committee members.

The arguments advanced during the committee hearings by Captains Leonard M. Cox and Dudley Knox that the navy department should concentrate its expenditures upon bringing the fleet afloat up to the treaty ratio, and to devote less attention to development of shore stations, it was agreed by both sides, had been responsible for several of the votes that were cast against Alameda.

Disinclined to accept the committee verdict as a final defeat, the Alameda supporters announced they would confer with Senator Shortridge, to decide whether the campaign should be launched before the senate naval committee. Shortridge is a member of the subcommittee of the naval committee in charge of a duplicate of the house bill in which the Alameda item is included.

NOT GOING TO QUIT, SAYS MACLAFFERTY.

"We're not going to quit trying," Representative MacLafferty said. "The friends of the project have left nothing undone that suggested itself to them as having any merit. I am told that the naval affairs committee never gave more exhaustive hearings on any single project than they have given on this. We all regret that only a part of the committee have really heard the case. I suppose it is unreasonable to expect members who live in parts of our country remote from the Pacific coast to be thoroughly impressed with the importance of our problem.

"The endeavor from the start has been to reflect to them these problems as they actually exist, but we have apparently not been successful. We have had certain severe handicaps. The chairman of the committee, Thomas S. Butler, has been unyielding in his opposition to Alameda at all times. Mr. Vinson, the ranking Democratic member since the beginning of the hearings has been strongly opposed to establishing a naval base on San Francisco bay and has done his best to defeat it.

UNANIMOUS REPORTS ARE OVERRULED.

"Here is a case where the recommendations of the Helm commission composed of line officers of the navy, of the Parks-McKean board, the Ball committee, composed of five senators and five representatives, and the Rodman board, all of which groups held exhaustive hearings and unanimously recommended Alameda, have been overruled. The Navy Department, during these hearings, has presented testimony through the mouths of their experts, such as Admirals Eberle, McKean, Gregory, Rousseau and Peoples and other competent naval authorities, all unanimously urging the great necessity for establishing a naval base at Alameda, but apparently to no avail.

"The people of Alameda have fulfilled the highest patriotic duty in twice tendering to the govern-

(Cont'd on page 2, col. 5)

Senate Asks Arms Sale Particulars

BY ASSOCIATED PRESS LEASED WIRE TO TRIBUNE

WASHINGTON, March 20.—A resolution calling on Secretary Weeks for full information regarding the sale of arms to Mexico was adopted today by the senate.

Gun Victim

MRS. LENA DE GENNARO of Berkeley, who was shot and killed yesterday under peculiar circumstances which police are investigating.

WOMAN IS SLAIN; YOUNG MAN HELD

Berkeley Inquest to Determine Whether Shooting Is Murder or Suicide.

BERKELEY, March 20.—Upon the findings of a coroner's jury at an inquest to be held late today will depend whether Joe Salvemini, 22 years old, will be held in connection with the mysterious death yesterday of Mrs. Lena De Gennaro, 28, 2015 Seventh street, or be released. The woman was found in the kitchen of her home dead from a bullet wound in her neck.

Salvemini, a friend of the De Gennaro family, who had spent the night at the residence on the invitation of Mr. and Mrs. De Gennaro, was arrested when it became apparent that the gun which killed the woman was his own. He was seen on the back porch, of the house a few minutes after the shot was heard clutching the pistol in his hand.

The inquest was set for 5 o'clock this afternoon by Deputy Coroner Frank Berg, when an effort will be made to determine whether the woman was murdered, killed accidentally or a victim of suicide.

According to the story told by Salvemini, he had spent the night at the De Gennaro home after being invited by De Gennaro and his wife. The husband left the house for San Francisco early yesterday morning, but the guest remained until late yesterday afternoon.

He said he was just leaving the house when he heard the shot, rushed into the kitchen and found the woman dead. He picked up the pistol, which he said was his.

After the shooting Salvemini was first seen by Raphael Sena, a neighbor, who was attracted by the man's cries for help. He ran to the De Gennaro home, Sena said, and found Salvemini babbling deliriously of the tragedy. He first claimed he did not know who fired the shot, according to Sena, and later said that the woman killed herself.

Sena called the police, and in the meantime Salvemini apparently realized he was still holding the pistol, and exclaimed to Mrs. Sena, according to her story:

"What will I do with the pistol? My God, it's mine."

Bandits Lock Up 2, Nab $10,000 Payroll

BY ASSOCIATED PRESS LEASED WIRE TO TRIBUNE

SEATTLE, March 20.—Two men armed and masked entered the McDougall-Southwick's, one of the leading department stores of this city, before the opening hour today, locked two employees in a vault and escaped with payroll envelopes estimated to contain $10,000.

Highway Stroller Killed; Car Goes On

Jack Dever, 56, a laborer employed by a Redwood City contracting firm, was killed on the highway a mile south of Redwood City yesterday and the driver of the automobile which struck him down drove away at a high rate of speed. Dever was walking when struck.

Woman, 100, Bobs Hair, Backs Flapper

LOS ANGELES, March 20. — Mrs. Elizabeth Goodrich, who journeyed west from Beaver Dam, Pa., in a covered wagon, in 1842, and had her hair bobbed in a Los Angeles barber shop in 1924, celebrated her 100th birthday at her home at Montebello, near here, today.

What distinguishes the girl of 1842 and the 1924 flapper according to Mrs. Goodrich, is not the latter's haircut but the former's habit of taking her evening spin at the spinning wheel.

COURT HOUSE BOND ISSUE PLANS O.K'D

Supervisors Decide on Four and Half Millions As Sum to Be Voted On in May for New Site and Building

$2,000,000 for Completion of Hospital Will Also Go On Ballot; Architect Makes Estimates of Structure Cost

The proposed bond issue to purchase a site and for the construction of a new courthouse and hall of records, was today set at $4,500,000 by the board of supervisors. The board also set a bond issue for immediate completion of the Highland hospital at $2,000,000. Both bond issues are to mature in 20 years and will carry 5 per cent interest.

The figure cited for the courthouse is to cover all possible expenditures for the purchase of the site and for a building of granite construction to house sufficient court rooms for future needs and for the offices of the public administrator and the probation officers as well as all offices now housed in the present Hall of Records.

The bond issue of $4,500,000 is based upon estimates supplied the board today by Henry H Meyers, county architect. Regarding his estimate, Meyers pointed out that the city hall in San Francisco cost $8,500,000 when built in 1914, and that it is estimated the same building today would cost $7,000,000.

HOSPITAL WILL BE COMPLETED BY ISSUE.

While the bonds are set to mature in 20 years, it is planned to retire them gradually at periods from five to 20 years. It is estimated the cost of the bond issue on the present assessment of Alameda county will cost 15 cents on the tax rate.

The bond issue of $2,000,000 to complete the Highland hospital will cover completion of all ward buildings with a capacity of 375 beds and will also construct all additional buildings required for the housing of employees, for a power house and all necessary facilities required for operation.

It also includes the estimate of Dr. R. G Brodrick superintendent of hospitals, for installation of equipment.

VOTE TO BE HELD IN MAY PRIMARIES.

Regarding the proposed completion of the hospital, it was pointed out by Supervisor John F Mullins that immediate completion of the hospital was absolutely necessary in order to care for the county indigent sick and that if it was not completed through a bond issue it would have to be done out of regular county funds, which would mean an exorbitant tax rate. It was also pointed out that the $800,000 a year which the county has expended during the past five years for construction of the hospital would have carried the bonds and redemption for both the courthouse and hospital bond issues.

While the amount of the bond was set today, the bond elections for May were not called as this cannot be done by law until thirty days before the election.

It is proposed to carry these bond issues on a separate ballot at the May primaries.

Political Disorders In Persian Capital

BY ASSOCIATED PRESS LEASED WIRE TO TRIBUNE

TEHERAN, Persia, March 20 — Anti-monarchist demonstrations led to disorders throughout the capital yesterday. Fiery speeches were delivered by the leaders of the opposition to the Shah, but the people remained apathetic. Business was suspended during the meetings. Later addresses in favor of the establishment of a republic were delivered. It is reported that the crown prince has been warned to leave the palace, and that the ladies of the royal household have fled.

Knight's Rejection As Oil Counsel Likely

BY INTERNATIANAL NEWS LEASED WIRE TO TRIBUNE.

WASHINGTON, March 20.—Senator Ladd, Republican, North Dakota, chairman of the Senate oil investigating committee, announced today that he had yet to poll five members of the committee on the nomination of Samuel Knight of San Francisco as one of President Coolidge's special oil attorneys. He intimated that the poll thus far indicated that Knight would be rejected by the committee.

Governor to Inspect Berkeley Institution

BERKELEY, March 20.—Governor Friend W. Richardson, State Fire Marshal J. W. Stevens and fire chiefs of the bay district will inspect the California School for the Deaf and the Blind here tomorrow. The governor's inspection of the institution is part of a program which will cover all state buildings. Pupils will give a demonstration fire drill. Motion pictures will be taken.

Tribune Siren's Mystery Double Is S. P. Whistle

THE TRIBUNE siren's "double" was discovered today.

To the scores of Eastbay residents who for the past week have been calling The TRIBUNE office to know why The TRIBUNE siren wakened them from their slumbers at one minute past midnight on the morning of Monday, March 10, the answer may at last be given, to-wit:

It was not The TRIBUNE siren at all, but the fire alarm siren in the Southern Pacific Company's yards in West Oakland.

Close to midnight, a pile of debris in the Company's yards in West Oakland was found on fire. A few minutes later—at 12:01, precisely—the siren recently installed in the Southern Pacific yards as a fire signal, was blown, to call out the company's fire-fighting apparatus.

The fire was put out in about five minutes. But the mystery surrounding the blowing of the siren was not extinguished until this morning—eleven days later!

3 WORLD FLIERS REACH SEATTLE

Airmen Brave Bad Weather and Negotiate Trip From Vancouver, Wash.

HO FOR PUGET SOUND.

Kelso .....11:00 a. m.
Chehalis .....11:20 a. m.
Napavine .....11:25 a. m.

SEATTLE, March 20.—Three of the army 'round-the-world fliers arrived at Sand Point aviation field here at 12:50 this afternoon.

EUGENE, Ore., March 20. — Lieutenant Erik H. Nelson in plane No. 4 of the army world circling fliers left Eugene at 11:48 a. m. today in his flight north to join the three aviators who left Vancouver, Wash., today for Seattle.

BY INTERNATIONAL NEWS LEASED WIRE TO TRIBUNE

VANCOUVER, Wash., March 20. —Hopping off on their second attempt to fly to Seattle, the three world flight planes took the air here at 10.15 a. m. today, and after circling the flying field headed north for Sand Point landing field

Intermittent glimpses of sunshine prior to the take-off encouraged Major Frederick L. Martin, flight commander, to make the jump while favorable weather prevailed without waiting for the arrival of Lieutenant Erik Nelson, flying plane No 4 from Eugene. Lieutenant Nelson is expected to join the squadron at Seattle.

SECOND FAREWELL WAVED TO FLYERS.

Major Martin was first in the air in the big Douglas flight plane No. 1. He was followed in the take-off closely by Lieutenant Smith and Lieutenant Wade. About 150 people were on hand to wave a second farewell to the globe fliers who returned here yesterday when they encountered heavy rain

Time of arrival in Seattle will depend entirely on weather conditions encountered en route, Major Martin said before mounting the cockpit. Reports stated that a heavy fog prevailed about Kalama, Wash.

Indications were that the birdmen would have to proceed somewhat cautiously in order to assure a safe trip to Seattle

OFFICIAL ESCORT LANDS IN TREETOPS.

ROSEBURG, Ore., March 20. — Lieutenant William R. Sweeley, commanding officer of the official escort of the world flight aviators, was forced to make a landing in the treetops 30 miles west of Roseburg yesterday, wrecking his plane beyond repair. The flyer received a few minor scratches and bruises. His companion, a photographer named Hoff, of Los Angeles, taking press pictures, escaped without injury, although he was pinned under the wreckage for a considerable time.

Lieutenant Sweeley had been accompanying Lieutenant Erik Nelson, pilot of one of the world flight planes.

LONDON, March 20 — Great Britain's effort to beat the United States in the first flight around the world will start next Tuesday from Calshott with three planes, piloted by A. S. C. MacLaren, squadron commander, and Pilots W. N. Plenderleith and Sergeant Andrews

Brigadier General Christopher Thompson, minister of air, and other prominent officials will bid farewell to the fliers, urging them to make every friendly effort to beat the Americans.

The British fliers, if successful, should cross the air trail of the American aviators at Delhi, India, from where the British airmen will continue along the coast to Alaska, thence to Newfoundland and either direct to Ireland or via the Azores to Portugal.

Unseating of Texan Is Asked in House

WASHINGTON, March 20.—A recommendation that E. W. Cole, Democrat, be denied a seat as representative-at-large from Texas, was made to the house today by one of its elections committee.

18 ENTOMBED IN SUB PHONE FROM GRAVE

Graphic Story of Under-Sea Struggles for Life Told When Line Connected Up With Craft Sunk in Crash

24 Die When Compartments Flooded After Collision; Rescue Crews Striving to Lift Vessel With Chains

BY ASSOCIATED PRESS LEASED WIRE TO TRIBUNE

TOKYO, March 20. — Graphic descriptions of the emotions of 18 men facing a slow death from suffocation are being received by underwater telephone from survivors trapped within the Japanese navy submarine 43, resting on the sea bottom off Sasebo harbor, according to despatches today to the navy office here from the Sasebo naval base.

TWENTY-SIX DIE AS COMPARTMENT FLOODS.

Through the underwater communication, which has been established, it was determined that 24 men and two officers, one of them Commander Kuwasima, perished when the forward compartment was flooded as a result of the shattering of the conning tower in a collision yesterday with the warship Hatsuta. Two engineer officers and 16 men still are alive, and by means of the telephone vivid stories of their sufferings are being heard by rescue workers on warships standing by.

Ten divers were striving to attach chains by which the submarine could be pulled up with heavy winches.

The collision which sent the craft to the bottom in 26 fathoms of water occurred just as the submarine was coming to the surface with her periscope showing.

CREW OF ILL-FATED DIRIGIBLE HONORED.

Posthumous decorations for the five airmen who died when a naval dirigible caught fire and crashed yesterday in northeast Japan, was announced today. Lieutenant Takahashi, who was in charge of the blimp, was promoted to the rank of lieutenant commander.

The possibility that radio waves from the Funabashi wireless station may have interfered with control of the airship was seen when it became known that the Kasumigaura station five minutes before the accident received from the dirigible a message stating, "Towers of Funabashi station sighted. Dirigible growing difficult to handle."

House to Complete Work by June 10

BY ASSOCIATED PRESS LEASED WIRE TO TRIBUNE

WASHINGTON, March 20. — In accordance with the desires of President Coolidge, the House of Representatives will have completed the legislative program of the 68th Congress and will be ready for final adjournment before the national conventions begin on June 10, Republican Leader Longworth announced this afternoon after a conference with the Republican steering committee.

Members of the steering committee of the Senate and House will confer tomorrow night with the President to plan for rushing through the legislative program.

Hunter Operated Upon For Infection

Ill since his return from an eastern convention of educators, Superintendent of Schools Fred M. Hunter today underwent an operation at Merritt hospital for an infection arising from a recent severe cold.

Hunter, upon his return from the East, was taken ill for more than a week. He was not present at Monday's board of education meeting, when a battle concerning Vice-Principal H. O Welty of Technical high school started. He returned Tuesday, however, but was unable to resume his duties.

Abatement Begun Against Resort

The Oasal, a resort near Hayward, is sought to be closed by abatement proceedings for alleged violation of the prohibition act on February 17 when the place was raided by operatives, in a complaint filed in superior court by District Attorney Ezra Decoto. Tony Viggers and others are named defendants as operators of the resort while F. W. Delaney and others are named as owners of the property.

Modesto Physician Faces Narcotic Quiz

BY UNITED PRESS LEASED WIRE TO TRIBUNE

SACRAMENTO, March 20 — Dr. R. L. Sturges of Modesto has been cited to appear before the state board of medical examiners in San Francisco July 8 to show cause why his license to practice medicine should not be revoked for habitual use of narcotics, according to announcement here today by Dr. Charles B. Pinkham, secretary of the board.

'Film Struck' Students Located

EDITH PARKER (left), and her cousin, ALMA CURTIS, students at Alameda and Berkeley high schools, respectively, who ran away from school and travelled as far as Gilroy before their families located them. They were on their way to Hollywood to become film stars.

RUNAWAY GIRLS FOUND IN GILROY

Movie Lure Takes Youngsters But Short Distance on Way to Screen Capital.

A report that two Eastbay high school girls, Alma Curtis of Berkeley and Edith Parker of Alameda, cousins, who, with only $1 between them, left their homes Monday bound for Hollywood to crowd Mary Pickford and Bebe Daniels off the silver screen, had been found at Gilroy was received today by their aunt, Mrs. W. O Pearson, 1302 Channing way, Berkeley.

Alma Curtis, who is 16, has been living with Mrs Pearson, while her cousin, Edith Parker, of the same age, lives with her parents, Mr. and Mrs. T. G. Parker, at 640 Pacific avenue, Alameda. Each of the girls left her home Monday morning ostensibly bound for high school. But neither returned home in the evening.

Their relatives, who immediately started a search for them, discovered next day that Monday evening the two girls had met a 17-year-old Alameda high school youth who was a friend of Edith and from him borrowed $1, saying they were going to spend the night at the Y. W. C. A. before starting out on the road to fame as movie actresses. Investigation disclosed that they had left the Y. W. C. A. early Tuesday morning.

Today Mrs. Pearson received word, she said, that the girls were in Gilroy. She was not supplied with any further particulars, she said. Police authorities in Gilroy said they had seen nothing of the girls and had not heard of their being found there.

Rain and Snow Fall In Northern State

California had a taste of mixed weather overnigh according to the weather bureau

Rain fell in San Francisco, San Jose, San Diego and on Mount Hamilton which had the heaviest fall, .96 of an inch.

Snow fell in northern California, an inch in the French Gulch country and six inches on Deadwood divide. Dunsmuir had a light fall and farther up into the Siskiyous, around Weed Sisson and McCloud, the snow blanket was several inches thick this morning.

Central California probably will have showers tonight and tomorrow, according to official prediction.

U. S. Sailor Shot in Fatal French Fight

BY ASSOCIATED PRESS LEASED WIRE TO TRIBUNE

VILLAFRANCHE, France March 20—A sailor from the British warship Thunderer was killed and an American bluejacket from the flotilla of the destroyers McCormick, Simpson and Parrott was severely wounded in a clash last night in which revolvers were used

Doheny Goes Before L. A. Grand Jury

BY ASSOCIATED PRESS LEASED WIRE TO TRIBUNE

LOS ANGELES, March 20.—E. L. Doheny, oil magnate, went before the county grand jury today on a subpoena in connection with a harbor pier lease held by one of his companies, the Panaman Petroleum and Transport Company.

U. S. INHERITANCE TAX UPSET HERE

Attorney General Holds Dues Illegal on Wife's Portion of Husband's Estate.

BY ASSOCIATED PRESS LEASED WIRE TO TRIBUNE

WASHINGTON, March 20.—Attorney General Daugherty today held that the federal government can impose no inheritance tax in California on that portion of a community estate which passes to the wife on the death of her husband. Extensive refunds to California residents may result.

In the ruling three years ago the department of justice decided that the wife had no vested interest in the property of the husband and received it on his death merely as an heir. The new ruling holds that there can be no federal tax on such a transfer.

Clark Prays While Mrs. Schick Testifies

BY UNITED PRESS LEASED WIRE TO TRIBUNE

SAN DIEGO, March 20.—While the story of his romance with Margaret Schick supposed widow of George E. Schick, the vanished broker for whose murder he is on trial, was being bared, E Drew Clark bowed his head in prayer in court here today.

Clark's supplication came when the smartly-dressed audience of women was tensely hanging on the words of Mrs. Schick, who testified that Clark had taken advantage of her while he was ostensibly her husband's best friend.

Electric Combine to Fix Prices Charged

BY UNITED PRESS LEASED WIRE TO TRIBUNE

CLEVELAND, O., March 20.—Charging violation of the Sherman anti-trust laws, suits were filed in federal court here today against the General Electric company, the Westinghouse Electric and Manufacturing company and the Westinghouse Lamp company. The action, which was instituted by the government, charges a conspiracy between the three companies to control price of electric lamps throughout the United States.

Graft Charged in Prohibition Unit

BY UNITED PRESS LEASED WIRE TO TRIBUNE

WASHINGTON, March 20 — Graft and dishonesty have been common in the prohibition unit during the past three years, Charles R. Nash assistant commissioner of internal revenue told the senate committee investigating the internal revenue bureau today.

Approximately half of the employees discharged by the bureau for dishonesty during that time have been members of the prohibition division, he said.

Bergdoll Agrees to Return to U. S. Jail

BY UNITED PRESS LEASED WIRE TO TRIBUNE

WASHINGTON March 20. — Grover Cleveland Bergdoll, draft dodger, now in Germany, has definitely promised the American Legion he will return to the United States within a month to serve his sentence, American Legion legislative headquarters announced here today.

The legion has guaranteed Bergdoll personal protection upon his return.

TEX RICKARD ADMITS PLOT TO FOIL LAW

"I Was Bunked," Promoter Testifies Before Senate Board; Confesses Contract to Transport Illegal Movies

Ex-Secret Service Agent Says Muma Told Him About Conspiracy; Daugherty's Brother Disdains Subpena

By KENNETH CLARK, International News Service Staff Correspondent.

WASHINGTON, March 20. — Harry F. Sinclair, multi-millionaire oil man who leased Teapot Dome from ex-Secretary of Interior Albert B. Fall, probably will refuse to testify before the senate public lands committee, before which he has been subpoenaed for tomorrow, it was learned today.

Following the example of Fall, who declined to be questioned by the oil investigators, Sinclair is expected to claim constitutional immunity on grounds that his testimony might incriminate him in court.

BY ASSOCIATED PRESS LEASED WIRE TO TRIBUNE.

WASHINGTON, March 20. — After hearing Tex Rickard, fight promoter, testify "he got bunked" when he went into the "deal" with Jap Muma, Will A. Orr and the mysterious "Ike" Martin, to show the Carpentier-Dempsey fight pictures and escape prosecution, the Daugherty investigating committee today turned to verifying the testimony of O. Holdridge, a department of justice agent.

Holdridge had quoted Muma as having said Attorney General Daugherty had told him (Muma) that if the "deal" went over he (Muma) ought to get a big cut out of it, at least 50 per cent.

SECRET AGENTS DISAGREE ON TALK.

When the committee got Spellacy on the stand today, he confirmed some of Holdridge's testimony but made a change in Holdridge's account of Muma's report of the alleged conversation with the attorney general.

"As I remember Muma's statement," Spellacy said, "it wasn't that Daugherty suggested a 50 per cent cut but that he though Muma was interceding for Tex Rickard and that Daugherty said Muma ought to get an interest for that. Muma said he told Daugherty he was going to get an interest."

BY ASSOCIATED PRESS LEASED WIRE TO TRIBUNE

WASHINGTON, March 20.—The senate oil committee suffered a temporary setback today when it undertook to inquire into a story that Harry F. Sinclair had turned over a large batch of securities to Attorney General Daugherty and Will H. Hays, former chairman of the Republican national committee, to help wipe out the heavy deficit incurred by the party treasury in the campaign of 1920.

Process servers reported that so far they had been unable to locate G D. Wahlberg, former private secretary to Sinclair, who was to have taken the stand today as the first witness in the new line of investigation. Hays probably will be questioned tomorrow.

Questioned about Attorney General Daugherty's stock account, Louis F. Bond, committee investigator, said that first transaction was a sale of 500 shares of Sinclair oil and "was an outright purchase of the same number of shares."

Details of the oil stock transactions of Jess Smith, confidant of the attorney general, as given by Bond showed a net profit of $1531 in 1922.

The Smith account, Bond said, was listed as "W. W. Spaid, No. 3," while Attorney General Daugherty had an account "W. W. SPAID No. 4." Spaid is a member of the Washington brokerage firm of Hibbs & Co.

DAUGHERTY'S BROTHER DEFIES SUBPENA.

WASHINGTON, March 20.—Mal Daugherty, brother of Attorney General Harry M. Daugherty and president of the Midland National Bank at Washington Courthouse, Ohio, where "large eastern money" was supposed to have been deposited by Jesse W. Smith, has refused to allow the auditor for the Daugherty investigating committee to remove the books from the bank, it was announced here today by Senator Wheeler, Democrat of Montana.

Secretary Wilbur Addresses Builders

BY UNITED PRESS LEASED WIRE TO TRIBUNE

SACRAMENTO, March 20.—Curtis D. Wilbur, former California chief justice of the supreme court, addressed the convention of the State Building Trades Council today in his first public appearance since his appointment as secretary of the navy.

He was preceded on the platform by Governor Friend W. Richardson, who said that he is up against the biggest problem of his administration in choosing a man to fill the position resigned by Wilbur.

This is the first time in thirty-three years of State Building Trades Council conventions that a governor has appeared before the body.

HIGH ALUMNI WILL PRESENT COMEDY TOMORROW NIGHT

"Honor Bright," the three-act comedy to be presented by the Alumni Society of McClymonds High school tomorrow evening, at 8:15 o'clock will be in the nature of a house-warming event, as it is the first play to be given on the stage of the new school on Twenty-sixth and Myrtle streets.

Many graduates, former prominent pupils in the old Vocational High school out of which grew the McClymonds school will appear on the stage in important parts in the play. Among these are Lene Pasnault, former editor of the school paper, Ralph Galvin, former student body president and R. O. T. C. officer; Claudia Ferguson, who at her graduation held the highest award in girls' athletics; Joe Berlock, former student body president; "Battling" Nelson and "Ole" Olsen, former football stars, and others who entered actively into affairs of the school in past years.

Music for the event will be provided by the school orchestra under the leadership of Instructor W. R. Douglass. The players are being coached by Dramatic Instructor Georgia Harrison, the business arrangements are in charge of Mrs. H. C. Hozman, and the stage manager is Lester Kent.

DR. J. O. WILDER
Credit Dentist

DENTISTRY ON CREDIT
1/4 DOWN

BALANCE ON EASY WEEKLY PAYMENTS
Everything in Dentistry: X-Ray, Pyorrhea Treatment, Fillings, Crowns, Inlays, Plates, etc. We tell you beforehand exactly what work will cost you. Bring the whole family. No charge for examination or estimate

Dr. J. O. Wilder
moderate priced dentist
1224 Broadway
Over S. P. Ticket Office.
HOURS: 9 a. m. to 8 p. m.
Not Open Sundays
Tel. Oakland 203.

"Where Did You Get That Hat?" Says He!

No, the Mad Hatter hasn't met up with these frolicksome students. They are merely celebrating Derby Day at the University of California. Upper picture shows MILDRED WEINING, CLARK WATSON and MARGARET SILK. The lower picture shows JOSUA EPPINGER, chairman of Derby Day, wearing derby said to have belonged to President Coolidge.

U. C. 'DERBY DAY' TO BE FEATURED BY FESTIVITIES

BERKELEY, March 20.—Tomorrow will be "Derby Day" on the University of California campus.

Inaugurated by the students in the college of commerce, tomorrow's festivities will bring the derby hat back into its own to lord it over forms of men's millinery for a scant 24 hours.

Prominent among the derbies to be present will be one which lays claim to having adorned the head of President Coolidge when he was governor of Massachusetts. Josua Eppinger, Derby Day chairman, discovered the old brown derby in San Francisco while visiting second-hand stores for discarded hats.

According to Eppinger the hat was given to a man in need by Mrs Coolidge together with other clothes of the present president shortly after the Boston police strike. The hat is declared to have later come in the hands of a tramp who sold it in San Francisco for the price of "coffee and." The hat contains the name of Calvin Coolidge and the date, Nov 2, 1916.

The program for tomorrow's Derby Day includes a baseball game between faculty and student teams in the morning, a luncheon for women students at noon, a second baseball game in the afternoon, a banquet for all commercial students in the Students' Union at 6 o'clock and a dance in the evening. R. G. Sproul, controller of the university, will act as toastmaster at the banquet, and Miss Cora Jane Flood donor of the Flood foundation will be the guest of honor.

Farmer Draws Fine Or Jail After Row

MARTINEZ, March 20. — K. Singh, farmer of the Byron district, was given the alternative of a $25 fine or spending 25 days in jail when he pleaded guilty today before Justice of the Peace Frank Glass to a peace disturbance charge. Singh expects to pay his fine tomorrow. Singh was booked on an assault charge for firing half a dozen shots during a quarrel said to have been precipitated by several men who had been drinking. The lesser charge was placed against Singh today.

ALAMEDA OFFER OF NAVY BASE SITE REJECTED

House Committtee by Vote of 13 to 6 Turns Down Bay Proposition.

(Conitnued From Page One)

ment free of cost 5340 acres of waterfront, which the California State Railroad Commission says is worth $37,000,000. The chairman of the committee said during the hearings that this was the most magnificent gift he had ever heard of, but as far as the action of the committee is concerned, Congress can never hear officially of it. It may be, however, that Congress will officially hear of the gift in another manner."

PLAN TO TURN SITE TO INDUSTRIAL USES.

ALAMEDA, March 20.—Proposal that Alameda proceed at once with the development of land on the westerly limits of the city previously intended as a naval site for industrial purposes will be made by C. E. Hickok, city manager, to the council, Hickok announced today. Hickok's statement followed immediately upon receipt of word that the Congressional committee had voted against the establishment of a naval base here.

Hickok declared that the industrial possibilities of the 5340 acres intended as a naval base are practically unlimited, and that the city could obtain sufficient revenue from the site to practically pay all city taxes. Hickok's plan, while not made public in its entirety as yet, would make of the land industrial sites to be held by the city and leased out to private interests.

MacLAFFERTY TELEGRAPHS DEFEAT.

A telegram from Representative James H. MacLafferty to Frank Otis, mayor of Alameda, received today reads.

"The house naval affairs committee has reported unfavorably on the Alameda base. The vote stood six for and thirteen against. The people of Alameda have gone on record as offering the most magnificent gift the government has ever had tendered to it. There are yet steps that may be taken. If we finally fail then I hope the people of Alameda will see an industrial development of their waterfront that should ultimately practically free them from taxation."

Alamedans were not downhearted this morning with receipt of word that a naval base will not be established here, although they were disappointed in the action of the congressional committee. Mayor Frank Otis, commenting on the action of the committee, said:

"It is astounding that a small city, through its representative, could defeat the offer of so valuable a gift intended for the defense of the Pacific coast and of the nation as a whole, and manifestly needed for the purpose as proved by the reports of committees composed of the best naval experts in the country.

BLOW AT DEFENSE PLAN OF NATION.

"The defeat of the measure is a serious blow aimed at the defense program of the nation. There is no better judge of America's unpreparedness in the world war than General Pershing, and General Pershing firmly declared on his last visit to the Pacific coast that 'America should never be caught again in a state of unpreparedness for defensive purposes.'"

Hickok said:

"The citizens of Alameda have on two occasions voted to give to the United States Government the tidelands comprised in the so-called Alameda Naval Base. Although it was evident that these 5340 acres of land could be used for local industrial purposes to far greater profit to the city, the people of Alameda, actuated solely by a patriotic motive, offered this valuable property to the United States for purposes of national protection. Now that the Congress has refused to accept the gift and to follow out the recommendations of the highest naval authorities, the city of Alameda can, without criticism, begin an investigation as to how this property may be developed for industrial purposes. Fronting as it does on the deep water of San Francisco bay it offers an unusual opportunity for the ultimate development of tremendous waterfront industries. The income which the city of Alameda would derive from leasing of the property would very materially reduce the local taxes. I believe that the city should now proceed to make preliminary studies of the possibilities of this great harbor frontage."

Site Approved by Naval Committees

The Alamda site was first proposed as a location for a Pacific Coast naval base by the Helm commission, a board of naval officers headed by Admiral Helm, in 1916. Later the site consisting of 5474 acres at the western end of the island of Alameda, was offered the government for naval base purposes by the citizens.

This offer expired January 1 of this year, but in order that the present Congress might have an opportunity to act, the time limit was extended to January 1, 1925 through a special election held in Alameda last year.

Two years after the Helm board report another board of naval officers, headed by Admiral Parks and Admiral McKean, made a similar recommendation. In 1920 the members of the joint naval affairs committee of the Senate and the House, following a visit to the bay region also recommended acceptance of the Alameda site and development of a naval base there.

APPROPRIATION DEFEATED IN SENATE

At the session of Congress which followed the report, however, the proposed appropriation for beginning development of the site was defeated in the Senate, 40 to 30.

Since that time a naval board headed by Admiral Rodman further investigated the San Francisco bay situation and reportd in favor of the selection of the Alameda site.

The hearing just ended by the House naval affairs committee followed the introduction at the present session of Congress of a bill by Representative Britten of Illinois providing for acceptance of the site and its development as a base. Hearings began early in February and continued almost daily until Monday of this week.

44 111 "ONE ELEVEN" cigarettes for 15¢

568-572 Fourteenth Street, Oakland

Toggery

Between Clay and Jefferson Oakland

Greatest Values of the Season

Smart New Coats

in the Downstairs Department

$10

FRIDAY ONLY

An event which every thrifty woman should take advantage of as this is the coat opportunity of the season—for these coats not only embody the best values we have shown for a long time, but they are charmingly styled.

Man tailored models in Camelhair, Overplaid, Self Striped, Polaire, Mixtures and Stripes in new color combinations of brown, blue, tan, grey and green. Specially priced for Friday only at $10.

STARTLING SACRIFICE OF HIGH-GRADE WOOLENS

A GUARANTEED $50, $55 AND $60 SUIT TO ORDER

$35

RECORD-BREAKING TAILORING SALE

The intelligent American public is already fully familiar with the details and reasons for this great woolen sacrifice, the full details of which appeared in the advertising columns of The TRIBUNE two weeks previous. The splendid results already achieved is extremely gratifying. The splendid support and cooperation of the typical American public of Oakland and surrounding nearby cities amply justifies my oft-repeated statement, that the American public is always quick to respond to any legitimate advertised sale which means great values, when the reputation for integrity and reliability of the advertising merchant in question is established, known and unanimously conceded by every well-known reputable merchant in Oakland. The splendid results already obtained are both a compliment and a fitting tribute to the open and above-board business methods, name and unquestioned reputation of JOE SMITH, THE AMERICAN TAILOR, and signally signifies the implicit confidence I have instilled in the minds of the American public, which I intend to retain regardless of the cost, honor and principle in all social and commercial affairs are far above the dollar, which is the natural characteristic of all clean-minded, right thinking typical Americans. Hence, the word of an American gentleman - behind my forthcoming statement in order to more fully acknowledge my thanks and sincere appreciation of the confidence I have instilled, and the wholehearted support and cooperation I have been deemed worthy of by the intelligent American public, which has enabled me to already meet part of my heavy obligations, long past due my worthy creditors, I have concluded after thoughtfully deliberating the matter, owing to the extreme unheard-of tailoring values I am producing during this sale to continue this sale for one more week in order to realize sufficient cash to meet the balance due my worthy creditors, and in order to accomplish that purpose this entire stock of foreign and American fabrics will be placed on sale again for one more week at a tremendous sacrifice, and at a price that will be within the reach of everyone with only a modest income, as this grade of material is being sold by all reputable tailoring firms throughout the country for prices ranging from $50 to $55 and $60, which was also my regular selling price previous to this sale, but which will be made to your measure during sale only for $35. I am forfeiting my margin entirely—every suit ordered will be made up at the absolute cost of production, in order to realize the ready cash necessary to clear me of all my obligations. Your garments will be lined with Bemberg, Venetian silk, pure wool serge, or alpaca lining, whichever your prefer, and trimmed with imported Belgian hair cloth and genuine Irish linen canvas, which doubly insures an unbreakable front, your suit will be strictly hand custom tailored in my own shop right in the city of Oakland and richly tailored by expert tailors of the highest standing. Your suit will be cut and designed by myself personally, which means that I am placing forty years' experience as a cutter and designer of men's garments at your service. The same identical high class workmanship will be installed in your garments as though the original selling price of $50, $55 and $60 had been paid, the fitting of your suit will positively be guaranteed. If dissatisfied in any way with the suit you have ordered upon its completion, as this is an American institution, based on American ideals and principles, and conducted by Americans throughout, your deposit will be instantly refunded upon request or I'll gladly remeasure you for an entire new suit if agreeable to you. I stand behind that statement; the name of Joe Smith is your guarantee.

WARNING TO THE PUBLIC

Owing to certain tailoring establishments within my immediate vicinity who are operating under an assumed American's name, who have deliberately imitated my advertised sale prices on large posters which have been displayed on their windows in a contemptible effort to deceive the buying public at the expense of my advertising matter and at no cost to themselves, warning is duly issued for the sole protection of the American public. When responding to my advertised sale offer be absolutely certain you see the name of Joe Smith, which is my rightful name, in full before entering these certain tailoring establishments by mistake. Otherwise it may mean a loss to you. I deeply deplore the dire necessity and warranted circumstances which compels the publication of this article, but self-preservation, and the protection of the buying American public makes the publication of this article an imperative necessity. Foul, contemptible tactics of that kind instantly denotes the character and calibre of the one sinoping to such despicable methods, which are the true characteristics of the scum of Southern Europe, whose natural instincts are identical with the gluttonous vultures that feed upon the carcasses of dead animals on the desert.

500 Different Styles to Select From
Nothing Held in Reserve

SALE STARTS TOMORROW -- Friday

JOE SMITH
THE AMERICAN TAILOR
932 BROADWAY
S. E. Corner Tenth Street

Special Notice to the Intelligent Readers of The Tribune

My reason for setting the fixed price of $35 for every $50, $55 and $60 suit or overcoat in the house during this special event is that I have devoted years to the study of high-class tailoring, which fully enables me to be fully cognizant of the extreme possibilities, and that which is utterly impossible to do in this particular line of business, without resorting to drastic measures, which measures, if resorted to, would eventually mean commercial suicide.

Those measures are inferior tailoring, which does not conform to my conception of tailoring, nor to the conception of the intelligent element I have always catered to—or, in other words, men who know what they want, who usually purchase what they want regardless of the purchase price, and who are always more than willing to pay for what they get—as long as the merchandise in question is standard, and who are not continually seeking something for nothing. This magnificent high grade line of fabrics positively prohibits my even entertaining the idea of cutting my price any further on these high grade fabrics; a further reduction, coupled with the practical elimination of my margin entirely during this event, would mean the entailing of an actual loss, which I do not care to sustain, and which is only natural. The present state of the woolen market positively forbids a further reduction on this class of material. The intelligent public, and business men in particular, can instantly grasp the meaning and force of my argument.

Were I to cut my price any further, an inferior grade of tailoring would have to be resorted to in order to prevent an actual loss, but I will never under any circumstances tolerate an inferior grade of tailoring for an instant, as inferior tailoring is extremely repulsive, and is abhorred by both the intelligent public and myself.

I have a standard grade of tailoring that I have always and strictly adherred to during my entire commercial career, and from which I will never deviate. I do not intend to foist an inferior grade of woolens on my friends and the public in general, neither am I going to resort to the contemptible practice of inferior tailoring.

I know what my friends and the intelligent public expect when they place their order with me and I am going to take particular pains to see that they are not disappointed in me as I have always done, or I will positively accept no remuneration whatsoever. I am not in the least adverse to those who are rather apt to doubt that statement to placing their orders elsewhere.

The class of men I am catering to are gentlemen who are fair and broadminded, and who can be reasoned with—that's the class of men I have always considered it both a pleasure and an honor conferred in transacting business with.

Being fully cognizant of the splendid high standard of the vast majority of men and women which Oakland is blessed with and can be duly thankful for, there is hardly any need of my even intimating that the patronage of those who are the opposite to the intelligent, business, professional and workingmen I am catering to and who are in the great minority in this community is positively not solicited, as this high-grade line of woolens will never be substituted for an inferior grade, and the highest standard of tailoring, that expert tailoring mechanics of the highest standing are capable of producing, will always be the predominating feature in this establishment.

THREE TESTIFY TO BUYING STOCK IN EISEMAN CONCERN

Witnesses Say They Had No Direct Dealings With Defendants.

SAN FRANCISCO, March 20.—Three witnesses testified before Judge Louis Ward today to having purchased stock of the Bankers' Mortgage and Discount Company by reason of the persuasive arts of one of the corporation's salesmen. None of them had direct dealings with the officers of the concern. John J. Eiseman, Holmes Ives, Alexander Abrams and N. J. Whelan, charged with violating the corporate securities act. The witnesses were Axel Johnson, Frank Ostrowski and Sabina Solezzi, all of San Francisco.

PROMOTER LAUDED HIMSELF, IS CHARGE.

In the testimony of F. W. Hitchings of Santa Cruz, who occupied the stand yesterday afternoon, it was stated that Eiseman had written laudatory letters to stockholders concerning himself for the purpose of establishing confidence in the Bankers' Mortgage and Discount company. Hitchings said he had written Holmes Ives, co-defendant in the suit, for information concerning Eiseman after reports were circulated at Santa Cruz that Eiseman's reputation was not unimpeachable. Assistant District Attorney Robert Fitzgerald said that Ives immediately turned Hitchings' letter over to Eiseman and that the latter had dictated a reply, over Ives' signature, in which he referred to himself as "honorable, truthful, and unequivocally honest."

Upon the strength of this letter, Hitchings testified, he invested again in the securities of the Bankers' Mortgage and Discount company and the Coast Tire and Rubber company, bringing his total outlay to $25,800.

NEVER SAW BONDS OR CASH AGAIN.

In making the purchase, he said, he turned over to the Bankers' Mortgage and Discount company various stock certificates, liberty bonds, and cash. Some of the certificates had no market value and were returned to him, he testified. He never saw the liberty bonds or cash after parting with them, he said.

Mrs. Delia Scherr of San Jose testified that she parted with $1500 and a life insurance policy of $1000 in exchange for Bankers' Mortgage and Discount company securities. She said the insurance policy was later returned to her as non-negotiable. John Powell of Sacramento testified that he had invested $900 and turned over 90 shares of Coast Tire and Rubber company stock for Bankers' Mortgage and Discount company stock.

Trio Nab I.W.W. Orator Off His Soap Box, Flee

SAN PEDRO, March 20.—While a small crowd of street loungers were listening to the soap box harangue of an alleged radical agitator here last night three automobiles suddenly drew up alongside the curb. Before the orator could stop talking he was seized by three men who leaped from one of the cars tossed him into the tonneau and departed as swiftly and silently as they had appeared, two cars clearing the way while the third made off with the captive.

Police said they had no clew as to the identity of the kidnapers and knew nothing of the man abducted, except that he had left an Industrial Workers of the World meeting a few moments before. This I. W. W. meeting, they said, had been attended by about 300 radicals and hooted by a crowd of three times that many indignant citizens. The angry mob had talked itself out and gone home some time before the kidnaping occurred, however.

FOUR STATES HAVE SNOW.

ST. LOUIS, Mo., March 20.—Eastern Kansas, Missouri, southern and central Illinois and eastern Indiana today were in the grip of a blinding snowstorm which swept in from the southwest this morning.

This Man Accused Of Driving Horse While Intoxicated

Arrested last night by Corporal P. J. Sullivan of the Oakland police department, as he was riding in his horse and buggy down Shafter avenue, William J. Collins, 55, 112 Jackson street, is being held today for violation of Section 112 of the State Vehicle act, driving a vehicle while intoxicated.

This is the first case where the driver of a horse has even been arrested on this charge, according to the authorities.

Sullivan arrested Collins at Fifty-first street and Shafter avenue when he noticed the horse and buggy coming zigzag down the center of the street, he said. Collins was asleep, according to Sullivan.

NEED OF CLERKS WILL BE PROBED

Despite yesterday's city council ordinance, which was passed to print, providing an executive secretary for City Auditor Harry Williams, Mayor Davis today introduced a resolution before the city council, giving him authority to employ Accountants Hastins and Sells to inspect the auditor's office "to ascertain whether any extra employees are necessary." The council adopted the resolution.

The council postponed until next week its proposed action toward opening Fallon street to the estuary.

The council received notice that the district attorney advised against the county paying $5000, as requested, for part of the paving of Skyline boulevard.

Several garage permits were granted. The matter of paving East Fourteenth was laid over till April 24.

Boy Asks Sentence To Get Education

So ardent is the desire of Frank Williams, colored, for learning that he wants to be sent to the reform school, where he can be taught, rather than be placed on probation.

Williams was before Superior Judge Fred V. Wood today, charged with robbing the furniture store of J. M. Bridges, 405 Eighth street, February 10, 1923. After pleading guilty, he astonished the court by saying, "I would rather be sent to the reform school than get probation."

The prosecutor believed that the case should be referred to the probation officer. In doing so, Judge Wood said: "If the case merits probation it may be we can find some method of providing education for this youth."

Teacher Resigns to Attend Columbia

ALAMEDA, March 20.—The resignation of Miss Rowena Wellman, part time teacher in the Alameda High school department, was accepted last night by the board of education. Miss Wellman will attend Columbia University.

SARATOGA FETE IS OPENED WITH REGAL SPLENDOR

Pageant of Blossoms Presented at Coronation of Ruler of Spring Fiesta.

SAN JOSE, March 20.—With a gorgeous display of pomp and splendor which would have made jealous even the greatest queens of the past, Miss Eveleen Allen, popular San Jose State Teachers' college student, was crowned queen of the Saratoga Blossom festival, to be held in Saratoga Saturday and Sunday. The coronation ceremonies were held in the quadrangle of the teachers' college here at the close of a great parade in the queen's honor this afternoon. Nearly 3000 students of the various educational institutions of the county, dressed in appropriate costume, took part in the coronation ceremony.

Starting at 1 o'clock, Queen Eveleen and her court, riding on a chamber of commerce float, were escorted through the business section of the city at the head of a long procession featured with floats decorated in keeping with the blossom time. Each city in the valley was represented by a float in the festival parade. Slowly, the procession wended its way to the teachers' college grounds, where at 2 o'clock the coronation took place.

PREMIER CROWNS QUEEN.

Immediately on arrival, Queen Eveleen was crowned queen of the Blossom festival. Gowned in regal satin robes set with jeweled bands and golden medallions, the Queen of Blossoms received the jeweled golden crown from Prime Minister Milton Watson.

The queen was attended by scores of maids of honor, representing each city and town in Santa Clara valley. The San Jose maids of honor, recruited from the San Jose high school, were: Pauline Dornberger, Jeanette Owens, Vivian Rines, Mintha Shelton and Vivian Partington. The duchesses and ambassadors from the various sections of the county were received by her majesty immediately following the coronation, which was complete in every detail, even to pages and tiny flower girls.

Following announcing of the various out-of-town emissaries to Queen Eveleen's court, the queen gave the signal for the opening of the symbolic pageant of music and dancing in which 2500 dancing girls from various educational institutions of the county participated. College students presented a fantasy entitled "Dance of the Fruit Blossoms." Coronation songs, "California Poppy" dance by Nana Ruth Goliner; "Dance of the Wild Flowers," directed by Vivian Amiet Johnston and scores of other numbers featured the pageant.

Hundreds of college and high school students, dressed in white and wearing colored leis, and arranged according to height, marched to and from columns of three before the queen's throne, making a colorful spectacle.

Queen Eveleen and her court will reign over the Rotary ball to be held at the Hotel Vendome on Saturday evening. Hundreds of visiting Rotarians in attendance at the second district conference of International Rotary were guests at today's coronation ceremony.

On Saturday at the opening of the Saratoga Blossom festival, the queen and her court will flank the speakers' platform in special seats, to which the regal party will be escorted with fitting ceremony.

Cad Reed was in charge of parade arrangements for the San Jose Chamber of Commerce. A combined Saratoga-San Jose committee arranged for the coronation of the queen. On this committee were: Dr. R. L. Hogg, J. U. Higginbotham and Colonel R. N. Hayden of Saratoga; George D. Gilman, president of the San Jose Chamber of Commerce, L. H. Bohnett, C. O. Van Valer and Wendell C. Flannes, secretary of outlying districts for the local chamber of commerce, all of San Jose.

The costumes worn by the queen and the members of her court were made by the costume designing class at the state teachers' college under the direction of Miss Charlotte Morton.

Open Road Holds No Charms For This Boy

BERKELEY, March 20.—Two days of wandering away from home proved enough for Ray Sorenson, 14, who left a good-bye note at his residence, 2320 Sixth street, Tuesday night, saying that he was leaving "forever." The boy suffered a change of heart after going hungry and without a bed to sleep in, he told his mother this morning on his return. He is content to return to chool, fhrom which he had been playing "hookey," and the discovery of which caused his sister to reprimand him.

MOORE LEGATEES SUED UNDER WILL AS CONTESTANTS

Plaintiff Alleges Provision of Bequests Violated; Forfeiture Asked.

Frank A. and Herbert Brown, nephews, constituted themselves as contestants to the will of Mrs. Mary Ellen Moore, widow of Dr. George Alden Moore, by their previous activities in the case, and should lose their inheritance of more than $130,000, it is contended in a suit filed in the Superior Court by Harry W. Lobb, a friend of the family.

Lobb, who was joint residuary legatee with the Browns, contends they aided and abetted step-children of Mrs. Moore in their attempt last year to have revoked that clause in the will which gave Lobb part of the estate. It is specified that Frank A. Brown, with an attorney, sat in court during the contest by the step-children and gave the latter aid by advice, by placing estate papers in their hands for evidence and by outside activities. Herbert Brown, who resides in Los Angeles, is likewise charged as giving his silent consent to the procedure.

The nephews lost the contest last August and upon appeals first to the Appellate Court and then to the Supreme Court this verdict was sustained.

As the will of Mrs. Moore disinherited with but $1 any person who contested the will, it is contended by Lobb that over $113,000 which the Browns have already received through partial distribution of the estate should be returned to the estate and as a consequence go to Lobb.

Attractions Added to Dance, Reunion

Miss Edna Ellis, in barge of the "hard times dance" and reunion to be held Saturday night at the auditorium by the "alumni" of the Oakland municipal camp at South Fork, today announced that an added attractio nhas been secured for the event. The "Ayone" quartet of Oakland has promised to sing several offerings between the music for the dancing. Another attraction at the gathering will be a mobilization of the prescott Sierra club.

WOMAN HIT BY TRAIN.

While standing too close to the tracks at Forty-seventh avenue and East Fourteenth street this morning, Mrs. Matite Petitra, residing on Forty-seventh avenue, was struck by a Southern Pacific electric train. She sustained lacerations and bruises.

FURS

Now in progress

A Special Sale of

FOXES

(dyed white)

An unusual display of beautiful full skin long silky haired Alaska white foxes comprising all the newest shades—

Blue, Peach, Nude, Beige, Platinum, Victory Blue, Cocoa.

A special selling event for this week only at

$84.50 to $89.50

Regular selling prices $68.50 to $125.00.

Janes and Bullwinkel FURRIERS

471 FOURTEENTH ST.

The Gray Shop

Feminine Charm

—finds a new distinctive expression in the soft, exquisite luxury of the wraps and capes of silk!

Flat crepe, silhouette crepe and satin rank among the season's successes for their supple grace and enduring quality.

Trimmed with summer furs, these impressively beautiful wraps create a most charming style, without the aid of supplementary decorative effects!

From $55 *up*

534 15th Street Oakland — Univ. & Shattuck Berkeley

The best roof that money can buy

ABCO

20 year Roofs

Write for our 20 Year Roof Circular.

PABCO PRODUCTS

The PARAFFINE COMPANIES Inc

Seattle. Portland. San Francisco. Los Angeles

A Special

Sale

Sport Dresses

of Checked & Striped Flannel & Velour

$16.50

Smart, simple little models with straight slender lines are to be offered at this really astonishing price—due to Six-Store Buying Power. A variety of colors in stripes and checks; with linen collar and cuffs.

Sport Coats

Man-made, man-tailored models for sport or town wear. Correct in cut, fabric and tailoring. There are shadowy overplaids, soft undertones and plain shades in Polo and mixtures—tan, brown and gray

$25

Roos Bros. INC.

Six-Store Buying Power

A Salad of Shrimps

is delightful and easy to make. Place the boiled shrimps on crisp lettuce with a little chopped celery and cover with a dressing of two parts mayonnaise and one part of the famous

LEA & PERRINS' SAUCE

THE ORIGINAL WORCESTERSHIRE

best for macaroni—does not cook stringy

Bluhill Cheese

Ask for Horlick's The ORIGINAL Malted Milk

Safe Milk

For Infants, Invalids, Children, The Aged

Digestible—No Cooking A Light Lunch

Avoid Imitations — Substitutes

The best at no extra cost

Examine this week's list of new Victor Records. Note particularly the names of the artists, the music they have recorded and then the price of the records. There is no other such quality and variety of musical entertainment to be had for so little money as with Victrola Instruments and Victor Records.

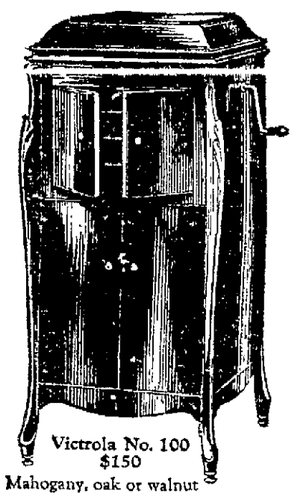

Victrola No. 100 $150 Mahogany, oak or walnut

Victrola No. 260 $150 Mahogany or walnut

Victrola No. 410 Mahogany, $300; electric, $340

There is but one Victrola and that is made by the Victor Company—look for these Victor trademarks.

Out tomorrow

New Victor Records

Red Seal Records

		DOUBLE-FACED Number	List Price
Fedora—Son gente risoluta (Brave People are They) (Giordano) *In Italian* / Fedora—Dio di giustizia (Oh, God of Justice) (Giordano) *In Italian*	Maria Jeritza / Maria Jeritza	990	$1.50

Beautiful and powerful numbers sung with great dramatic force but with true lyric ecstasy. Fine examples of modern Italian operatic melody that will add new charm to your record library.

Omphale's Spinning Wheel—Part 1 (Saint-Saens) / Omphale's Spinning Wheel—Part 2 (Saint-Saens)	Mengelberg and N. Y. Philharmonic Orchestra	989	1.50

The melodious whirl of the spinning wheel, the groanings of Hercules in bondage, the mocking laughter of the goddess who has enmeshed him—all vividly depicted in music and brought to you just as realistically by Victor recording.

Can't Yo' Heah Me Callin', Caroline / When You Were Sweet Sixteen	Reinald Werrenrath / Reinald Werrenrath	991	1.50

Popular favorites, recorded by a great artist with a quartet of male voices. Sung with splendid voice and expression. To hear this record is to want it for your own.

Light Vocal Selections

Ohio (I Know a Lassie Out In Ohio) / Dixie Girls are Good Enough For Me	Sir Harry Lauder / Sir Harry Lauder	55221	1.50

Two good records in praise of the American girl. They have all the Lauder mannerisms that make Sir Harry and his Victor Records so popular.

Old MacDonald Had a Farm / The Green Grass Grew All Around	American Quartet / American Quartet	19265	.75

Old-fashioned "catches" of the kind you heard at school or sung by the glee club. Great fun—and equally funny every time you play them.

Recitations

The Face on the Barroom Floor / The Shooting of Dan McGrew	Taylor Holmes / Taylor Holmes	55218	1.50

Spoken records of two poems which seem to dispute for first place in the esteem of the American public today. You'll doubly enjoy these recitations because of their perfect recording.

Old Country Dances

Uncle Steve's Quadrille—Part 1 / Uncle Steve's Quadrille—Part 2	Victor Band / Victor Band	35739	1.25
Uncle Steve's Quadrille—Part 3 / The Haymakers (1) Magnolia Reel (2) Staten Island	Victor Band / Victor Band	35740	1.25

Square dances in the old fashioned style, with calls and directions. While these records are issued primarily for educational purposes, they will find their way into many a home for use at the family parties.

Dance Records

Don't Mind the Rain—Fox Trot / Josephine—Fox Trot	Paul Whiteman and His Orchestra / Brooke Johns and His Orchestra	19273	.75

A Whiteman fox-trot on one side, a Brooke Johns fox-trot on the other. Dancers will revel in this record.

Blue Rose—Fox Trot / Don't Forget to Remember—Fox Trot	Ted Weems and His Orchestra	19274	.75

Good dances revive and freshen body and spirit—and these fox-trots do just that. Records which will please every one.

TRADE MARK "HIS MASTER'S VOICE"

TRADE MARK Victrola

Victor Talking Machine Company, Camden, N.J.

U. C. CHARTER DAY ADDRESSES TO BE SPREAD BY KLX

Arrangements Completed to Broadcast Program of Saturday Banquet.

University of California alumni in twenty different centers in California will be "present," thanks to the power of radio, at the Charter Day baanquet held at Hotel Oakland next Saturday evening, March 22.

Through KLX, The TRIBUNE'S broadcasting station, the entire proceedings of the affair, including the addresses of the principal speakers and the program of music will be "put on the air" for the thousands of radio fans who are listening in. The features of the program will be carried over a private leased wire to The TRIBUNE tower, where it will be broadcast.

President W. W. Campbell, whose inauguration as head of the University of California will feature the Charter Day exercises, will probably address the greatest number of alumni ever spoken to by a president of the institution at one time as a result of the development of radio.

Dr. Robert A. Millikan president of the California Institute of Technology; Dr. Arthur O. Lovejoy, head of the department of philosophy at Johns Hopkins, and William Benson Storey, president of the Santa Fe railroad, will likewise experience the novelty of speaking to twenty different audiences at the same time.

At the close of the meal all the groups will join with those assembled in the Hotel Oakland in singing the University of California hymn, "All Hail."

Dancing will start at 10 o'clock with the same music swaying all the different groups.

The following will serve as the reception committee.

Miss Annie Florence Brown, Mr. and Mrs. Wiggington E. Creed, Mrs. May L. Cheney, Mr. and Mrs. Harry P. Carlton, Mr. and Mrs. Albert Lee Clark, Mr. and Mrs. Ezra W. Decoto, Mr. and Mrs. C. C. Limmier, Dr. and Mrs. G. William Donald, Mr. and Mrs. Guy C. Earl, Colonel George C. Edwards, Dr. and Mrs. Mark L. Emerson, Mr. and Mrs. Milton Farmer, Mr. and Mrs. Robert M. Fitzgerald, Dr. and Mrs. John Force, Mr. and Mrs. Ralph S. Fisher, Mr. and Mrs. Warren Gregory, Nelson Hackett, Mr. and Mrs. Chaffee E. Hall, Lowell Hardy, Mr. and Mrs. Clarence Holmes, Judge and Mrs. Joseph S. Koford, Mr. and Mrs. Vance McClymonds, Dr. and Mrs. Albert M. Meads, Professor and Mrs. Orrin Kipp McMurray, Mr. and Mrs. Harry East Miller, Mr. and Mrs. Fred L. Magee, Mr. and Mrs. James K. Moffitt, Dr. and Mrs. Guy S. Millberry, Mr. and Mrs. Stanley Moore, Dr. and Mrs. Howard Morrow, Mrs. Alexander F. Morrison, Mr. and Mrs. Nathan Newmark, Judge and Mrs. Warren Olney Jr., Mayor and Mrs. Frank Otis, Ex-Governor and Mrs. George C. Pardee, Mr. and Mrs. Warren S. Palmer, Judge John S. Partridge, Miss Esther B. Phillips, Dr. and Mrs. George Rothanger, Dr. Aurelia H. Reinhardt, Mr. and Mrs. Stuart L. Rawlings, Mr. and Mrs. Oscar Sutro, Mr. and Mrs. Robert Sibley, Dr. and Mrs. Robert T. Sutherland, Mayor and Mrs. Frank [illegible] A. Starr, Dr. and Mrs. Clifford Sweet, Mr. and Mrs. Robert G. Sproul, Dr. and Mrs. Herbert J. Samuels, Dr. and Mrs. Wallace I. Terry, Mr. and Mrs. Delger Trowbridge, Mr. and Mrs. F. C. Turner, Dr. and Mrs. Fletcher Taylor, Dr. and Mrs. Edward von Adelung, Judge and Mrs. William H. Waste, Mr. and Mrs. William S. Wells Jr., Mr. and Mrs. Earl D. White.

Alumni Banquet Hostesses

Members of the Eastbay alumni of the University of California who will serve on the reception committee at the Charter Day banquet to be held Saturday night at the Hotel Oakland. Top (left to right), MRS. F. C. TURNER, MRS. CHAFFEE E. HALL. Bottom (left to right), MRS. ALBERT M. MEADS, DR. GEORGE C. PARDEE. Insert (center), MISS ANNIE FLORENCE BROWN.

WOMAN SEEKS TO BREAK WILL; SAYS MAN WAS SPOUSE

Not Finally Divorced, She Claims; Wants Estate Willed to Teacher.

Whether Mrs. Nora E. White was finally divorced from George W. White who died in Sacramento July 22, 1922 will be the point of contention in a will contest over the $80,000 estate.

Mrs. White who today secured an order requiring those interested in the estate to appear in court on April 21 is the new contestant.

In the contest filed by Mrs. White, she alleges that undue influence by Miss Edna L. Gardner, 1314 Eighth street, a retired school teacher caused White to will his entire estate to her.

White's will was dated March 7, 1922. In it he declared that a final decree of divorce had separated him from Mrs. White in February, 1905, but that the records had been destroyed in the San Francisco fire of 1906. White further stated that if it should be found that a final divorce decree had not been entered, his entire estate was separate property.

Records of the court show that Mrs. Cora W. Williams 11 Hillside court, Berkeley a sister, instituted a will contest making the same allegations of undue influence against Miss Gardner but that it was dismissed in March 1922. Mrs. Williams today refused to make any comment. Miss Gardner also declined to make any statement.

White was the son of the late Dr. G. A. White of Sacramento and inherited approximately $50,000 from his estate.

Mrs. White is now seeking the estate on the contention that she was never divorced from White by a final decree and with the setting aside of the will and in the absence of any children that she should inherit all of it.

S. F. Police Discover Possible Bomb Plot

SAN FRANCISCO, March 19 — What the police believe was a well made bomb was found this afternoon in a room at 1375 Harrison street and taken to the Southern station. The police are investigating to learn how it came to be in that location and have turned it over for examination to an expert.

WOMAN ACCUSES STILPSON.

Driven from the home of her husband, Edwin F. Pearse, a merchant of Edgerton, Kansas, by his son of a former marriage, she says, Mrs. Emma P. Pearse has filed suit for divorce for $100 a month alimony and $3200 as her share of community property. They were married in Kansas City in 1921.

CANNING COMPANY SUED.

Austin, Nichols and company appears as plaintiff today in a suit for $12,000 against the Alameda Canning company and the B. B. Canning company. The plaintiffs charge that the defendants borrowed trucks, fruit boxes and other equipment which they failed to return, accord[illegible] to agreement.

DR. BARKER'S FATE PENDS AS JURORS HEAR ARGUMENTS

Oakland Physicians Testify Against Defendant in Narcotic Case.

SAN FRANCISCO, March 20 — Dr. John Scott Barker, proprietor of an Oakland drug cure sanitarium, will likely know before nightfall the verdict of the jury which has been trying him for violating the Harrison narcotic act.

Closing arguments were made this afternoon by State Senator Frank Carr of Oakland, counsel for the defendant, and the district U. S. attorneys, Grove L. Fink and Thomas J. Riordan.

During the morning session rebuttal testimony was introduced by the government. Dr. W. E. Mitchell, Oakland physician testified that he had known Dr. Barker between five and seven years that he did not bear a good reputation among medical men and that he had talked to two or three patients who, after taking the drug cure, told him they had gone back on and purchased narcotics from the sanitarium.

A. E. Bozarth, clerk at the Hotel Sutter, Oakland, described certain telephone messages between Dr. Barker and Mrs. A. V. Merrill of Marysville, one of the government's main witnesses, who obtained the alleged evidence against the defendant.

Dr. Howard Parker, Oakland physician listed as house physician and director of the Barker Sanitarium, declared that his name had been used in this connection without his permission.

The shark depends more on the [illegible] of smell for selecting his food than any other fish.

UPSET STOMACH, GAS, INDIGESTION

Chew a few Pleasant Tablets, —Stomach Feels Fine!

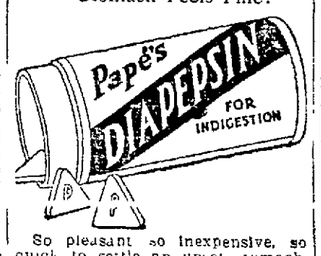

So pleasant so inexpensive, so quick to settle an upset stomach. The moment "Pape's Diapepsin" reaches the stomach all pain and distress from indigestion or a sour, gassy stomach vanishes.

Millions know its magic. All druggists recommend this harmless stomach corrective. — Advertisement.

Plea Runs Gamut Of Marital Woes

The indictment of William O. Ramsay brought by Dorothy Ramsay before Superior Judge Koford today and on which she was granted a decree of divorce, runs the gamut of marital troubles. She declared on the witness stand that Ramsay:

Was jealous of her.

Falsely accused her of attentions to other men.

Drank to excess.

Failed to provide her with sufficient clothing.

Threatened her life.

Ramsay's cross complaint was dismissed. He charged his wife with remaining away from home at night and with keeping company with another man. The couple married April 13, 1920, and separated December 28, 1923.

Berkeley Club Will Hear Bonus Debated

BERKELEY, March 20 — A debate on the subject of "Adjusted Compensation" will be held by the Berkeley Public Spirit club at its weekly luncheon, to be held tomorrow at the Varsity candy shop. Captain Morgan Keaton, state adjutant of the American Leg on, and the only paid executive of the organization in California, will speak on the affirmative with Col. Alden Trotter, an attorney and retired army officer, discussing the negative. Col. Trotter was a member of the San Francisco committee appointed by the U. S. Senate to investigate the veterans' bureau from the 14th district.

OAKLAND TO HAVE GLASS FACTORY

The Tyre Brothers Glass company has purchased property at the southeast corner of Seventh and Cypress streets, and will start construction immediately on a factory branch, it was announced today by the Oakland Chamber of Commerce.

The property fronts 90 feet on Seventh street and 175 feet on Cypress and has a total area of 17,500 square feet. The company already has branches in San Francisco, Los Angeles and Fresno. It has been in business for 15 years.

MAN FALLS OFF STREET CAR.

M. J. Donahue, aged 60, a laborer residing at 909 Union street, dislocated his right shoulder and received contusions of the left leg and head when he fell from a street car yesterday. He was treated at the emergency hospital and then taken home.

BETTER CLOTHES

Byron Rutley Says:

My new woolens for spring are now in. An early inspection is invited.

Byron Rutley INC. EST. 1893

TAILORS—
New Daylight Shop
505 17th Street
Corner Telegraph
Second Floor
OAKLAND

My Own Invention

NO [illegible] ROOF — NOTE SCHAFHIRT SUCTIONS

("Trade-Mark")

Dr. J. B. Schafhirt
DENTIST
277 Bacon Building, Third Floor
12th and Washington Sts.
9 a. m. to 5:30 p. m. Lakeside 24

6%

Figure It Out

If you are getting only 4% or 4½% for your money you are actually losing money.

Did you ever stop to realize that 6% is just 50% more than 4%? Take your pencil and figure it out for yourself. Five hundred dollars at 4% yields $20 annually, whereas at 6% it yields $30.

This Building and Loan organization pays 6% on small or large amounts left here under either the pass book or the Time Certificate plan. The dividend rate is *guaranteed*.

Write for folder, "A Building and Loan [illegible]"

California HOME INVESTMENT ASS'N
444 17th Street
Opposite Post Office

Upright's DEPARTMENT STORE 13TH & Washington Sts.

Double S&H Green Stamps Friday

Better Values REDLICK'S Better Terms

$2 a week

We still have a few of these exceptional $111 sets. In order that as many homes as possible may enjoy them, we have made the terms very low. Only $5 down payment and then but $2 a week. Think of it! A whole roomful of attractive, substantial, new furniture!

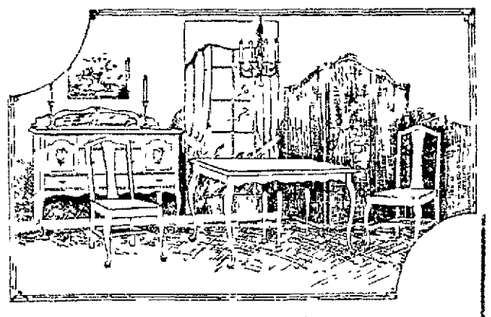

IN QUEEN ANNE PERIOD

In beautiful combination American walnut. The table will seat ten persons; exceptionally attractive buffet has lined silver drawers; four chairs have comfortable genuine blue leather covered seats.

$111 — $5.00 DOWN — $2.00 WEEK

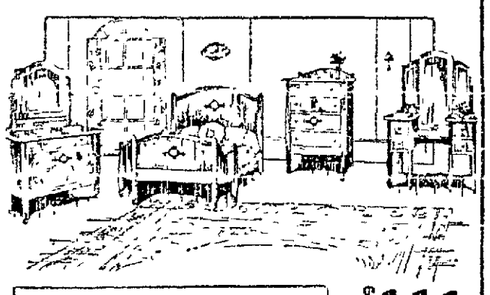

IN AMERICAN WALNUT

Finished in American walnut. The dresser has a shaped French plate mirror, divided top drawer and two lower drawers; full size bed; four-drawer chiffonier; and a triplicate mirror vanity.

$111 — $5.00 DOWN — $2.00 WEEK

Good Furniture for less.

Redlick FURNITURE CO.
Better Values
Better Terms Better Service
—12th and Clay

Do you ride on the wings of the morning to your day's work?

Do you start every day with the cheer and good feeling that a real good cup of coffee has to give?

It costs no more per cup. Wings of the morning!

Schilling Coffee

King Solomon's Navy

was founded by Solomon, the king, 900 odd years before the birth of Christ.

The Kingdom of the Jews was then at its height. The Mediterranean was too small for Solomon's ambitions and he built a shipyard and constructed the first and only navy that the Jews ever had.

This navy went as far away as India and brought back ivory, incense and precious things to Jerusalem.

Read about the Jewish navy in

The Story of The Bible

By HENDRIK VAN LOON,
Author of the Story of Mankind

—The greatest feature ever offered by any newspaper.
—A Book that has stirred the world.
—A simple interpretation of the Bible in every-day language.
—Without it no education is complete.

START READING IT APRIL 6
IN THE
Oakland Tribune

FOURTH ANNUAL SPORTS CARNIVAL OPENS TOMORROW

Industries to Be Represented and Parade Will Be One Feature.

With "Sports for Sports' Sake" as the official motto the fourth annual Sports Carnival of the Industrial Athletic Association of Greater Oakland and Girls' Auxiliary, will be held tomorrow night at the Oakland Municipal Auditorium beginning at 8 o'clock. The carnival is sponsored by the recreation department of Oakland and the Oakland Y. M. C. A.

The carnival will open with a feature parade in which various industries will be represented. The chairman of the parade will be Leslie Simpson.

Other features and their chairmen will be: Basketball and volley ball demonstration, Chairman Pearl Roscoe and Walter Miller; baseball demonstration an continuation of baseball, Chairmen Mrs Blanche Babcock and Ed Wilcox, stunts dick pins and quoits, Chairmen Lona Rondelle, H. E. Krayenbuhl; races, Chairmen Mrs K Dalgarno and Stanley Windfelt. The program will conclude with dancing of which feature A. L. Thompson will be chairman.

B. L. Campbell is general chairman of the executive committee. Other members of this committee are George E Gary, Pearl Boscoe, Walter Miller, H. E Krayenbuhl, Edna Rondelle, D E. Needham and Katherine Dalgarno.

It is anticipated that between 1500 and 2000 persons will take part in the carnival. Among the industries to be represented are laundry business, light manufacturing company, cereal manufacturing company, the Pacific Telephone and Telegraph company the Pacific Gas and Electric company, one of the leading furniture companies and one of the leading clothing stores.

Woman Fined $50 for Alleged Petty Theft

Mrs Dagmar Zam, a saleswoman, 2011 Channing way, Berkeley, was fined $50 by Police Judge William J. Hennessey today on a conviction of attempting to steal butter valued at 27 cents. Mrs Zam protested her innocence and through her attorney filed a notice of appeal.

The prosecution contended that Mrs Zam attempted to conceal the butter under her coat when leaving a cash-and-carry store in Oakland. Mrs Zam declared that she determined she did not have sufficient money on hand to pay for all of the articles and was about to return some, including the butter, to the shelves when she was accused by clerks.

Monte Carlo Channel Island Is Proposed

LONDON, March 20.—A London syndicate is behind a scheme to establish a sort of Monte Carlo on the Channel Islands to cater to British gamblers. The islands were selected as being the most likely place to be free from police supervision.

Channel islanders will be asked to sanction a bill for the legalizing of gambling so that a casino may be opened at Guernsey or Jersey. The syndicate has obtained a considerable interest in the islands, including hotels and other property, with a view of exerting its influence as a taxpayer when the time comes for a decision.

Slayer Must Prove Age to Save Life

SACRAMENTO, March 20.—Governor Richardson will not commute the sentence of 17-year-old William Hard of Yreka, sentenced to die on the gallows at San Quentin for murder, until the boy's birth certificate has been brought to him through official channels, he announced today.

The boy is doomed to die May 26. Writs of habeas corpus and appeal have been filed through the efforts of the youth's mother, leading the fight to save her son's life.

25 PER CENT REDUCTION
On All Scarfs for Two Days
Thursday and Friday
Piedmont Fur Shop
Repairing, Remodeling, Cleaning, Dyeing at low rates.
Open Until 9 o'Clock
3969 Piedmont Avenue
Phone Piedmont 7932

Try Fairyfoot The Instant Bunion Relief

We have seen many bunion sufferers limping and praying for relief—then they used FAIRYFOOT and are now happy and satisfied.

What FAIRYFOOT has done for others, it can do for you, and we absolutely guarantee it. Instantly after application the pain and inflammation disappear. FAIRYFOOT literally melts away the bunion enlargement.

For 20 years this remarkable remedy has benefited hundreds of thousands of men and women all over the country. Get a box today. You must be satisfied, or we want you to return it and get your money back.

For sale Drug Dept., KAHN'S

Comfort Baby's Skin With Cuticura Soap And Fragrant Talcum
For sample Cuticura Talcum, a fascinating fragrance, Address Cuticura Laboratories, Dept. X, Malden, Mass

Last Type Set by Harding Given to Associated Press

WASHINGTON, March 20.—The last "stick" of type set by President Harding has been turned over to Frank B Noyes, president of the Associated Press, by W. F. Thompson, publisher of the Fairbanks, Alaska, News-Miner.

The type was set by the late President during his visit last July to Fairbanks, where he spent an hour in the composing room of the News-Miner, the farthest north daily paper. Mr Thompson in addition to turning over the type to Mr. Noyes arranged to have it formally presented to the Associated Press at the forthcoming annual meeting in New York by Secretary of Agriculture Wallace.

CHINESE EXPEL AMBASSADOR OF RUSSIAN SOVIETS

BY INTERNATIONAL NEWS LEASED WIRE TO TRIBUNE.

LONDON, March 20.—The Chinese government has ordered the Russian soviet envoy, M Karakhan, to leave the country as a result of the ultimatum served upon China by soviet Russia demanding Chinese recognition within two days, said a Peking despatch to the Daily Mail today.

A tense situation is developing between China and Russia. The Bolshevists control Mongolia and fears are felt in Peking that Russia will invade Manchuria.

Russian officials allege that American and Japanese pressure prevented China from ratifying the recognition protocol after the Chinese delegates signed it.

BY ASSOCIATED PRESS LEASED WIRE TO TRIBUNE

MOSCOW, March 20.—It was stated at the foreign office today that no reply had yet been received to the three-day "ultimatum" to the Chinese government, delivered by M Karakhan, Soviet negotiator in Peking, Monday, on the question of ratification of the agreement for resumption of relations between China and Russia signed in Peking by delegates of the two countries.

Entire Townsite Is Bought For $50

SHERIDAN, Wyo, March 20.—John D Loucks, pioneer founder of Sheridan, relates that he bought the site of this town for $50 in 1882. The claim had been held by Mandell, the original settler.

Loucks staked out the town and named it after his Civil War commander, General Phil Sheridan.

Eight million workers in the United States have "lost" jobs.

STYLE PUMPS

The modern woman demands STYLE ahead of other qualifications in her footwear today. Our ladies' shoes are bought with the style idea always before us.

Satin, Suede, Kid and Patent Pumps—All the popular styles, priced extremely low
$5.00 to $7.50

CHILDREN
are fond of beautiful Shoes, and we have stocked our shelves with shoes that look good to the child—and with service enough to please the parent.

Low Priced at $1.75 to $3.50

PLAY OXFORDS from $1.45 to $1.95

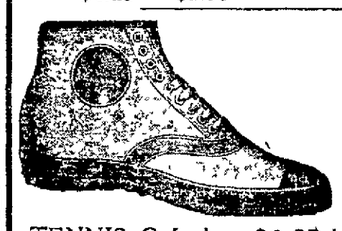

BOYS' SHOES

TENNIS Oxfords— $1.25
Black or white.....
Leather Scouting Shoes— $1.95 to $2.95
BASKETBALL SHOES .....$1.75 to $3.50
Boys' Black or Brown Dress SHOES..$2.95 to $5.00

50 New Styles **Men's Shoes and Oxfords** $5
Black or Brown, at .....

FREE BALLOONS FOR THE CHILDREN SATURDAY

Park Shoe Co.
475 14th St., Oakland

Capwells

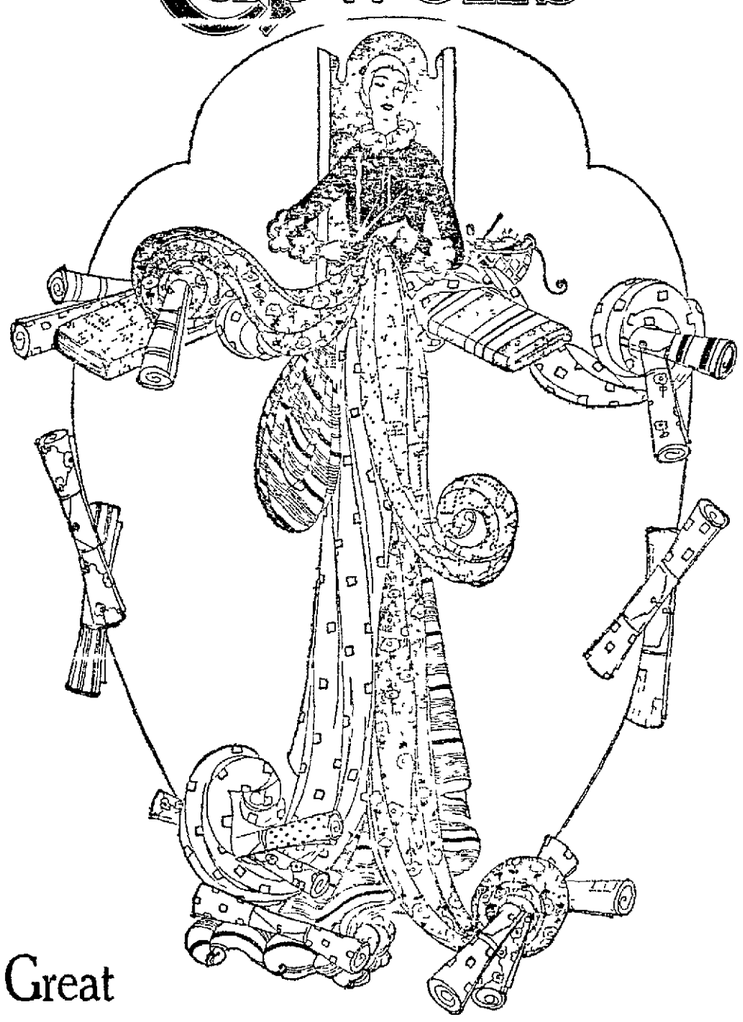

A Great
Remnant and Packet Sale
in our
8th Annual Silk Sale
Marked
½ Price

Tomorrow, Friday, is Silk Remnant and Packet Day in our Annual Silk Sale. After nearly a week of strenuous selling of silks, there are left remnant lengths of every conceivable kind and quality of silk in an appealing variety of colors.

These silks have been wrapped in our convenient packets, so that they are kept clean and unwrinkled, and the length and price are clearly marked on the outside of the packet.

Wonderful opportunities here for the clever needlewoman to save money.

First Floor, Capwells

Capwells Bargain Basement

HOUR SALES and Friday Specials

After the past weeks of money-saving Hour Sales and Friday Specials it is necessary only to tell our patrons what the items are, and the values speak for themselves. We reserve the right to limit quantities and we cannot take telephone orders on sale merchandise.

Hour Sales

10 to 11 A. M.
Women's Cotton Hose
400 pairs of women's cotton hose of durable quality, with hem tops and double heels and toes. In Russian calf and navy. One of the big bargains of the Hour Sales. Pair..... **15c**

10 to 11 A. M.
Women's Cotton Vests
Women's ribbed cotton Vests in low neck sleeveless style with mercerized tape straps. In sizes 36 to 44, and an extra special value. Hurry for these and come at 10 sharp..... **15c**

10 to 11 A. M.
White Fleece Batts
If you have a Comforter ready or almost ready to make up, take advantage of this offer. Full comfort size batts of fine white fluffy cotton. Great values at **$1.00**

11 to 12 A. M.
Women's Jersey Suits
Just 25 of these smart heather jersey suits in darker shades for street and sports wear. Several attractive styles from which to choose and in sizes for smaller women—16 to 38 ..... **$4.95**

11 to 12 A. M.
Boys' Blouse Waists
About 200 waists for boys. There are two styles—high neck and sports collar, so sonny may take his choice. Regular values up to 69c; on sale for one hour only at **39c**

11 to 12 A. M.
Japanese Lunch Cloths
A pleasing variety of designs are shown in these 48-inch cloths, with light and dark blue printed borders. Very practical and pretty for your breakfast table. Special..... **59c**

2 to 3 P. M.
100 Sports Skirts
A wonder value, which will appeal to many women! Skirts of white or light colored heavy satin crepes or of flannels in sports stripes, etc. Samples that are slightly soiled. Values to $8.95 at **$1.95**

2 to 3 P. M.
Dainty Swiss Curtains
Hemstitched Curtains of a fine, firm quality Swiss, in either white or ivory. 2¼ yards long and so sheer as to make your bedroom look light, airy and cheery. Pair..... **98c**

2 to 3 P. M.
Bandeau Brassieres
Women's large size bandeaux in hook back style, made of strong pink material. The sizes are 38 to 46 and these are regular 50c values. For one hour only they will be— **3 for 59c**

3 to 4 P. M.
25 Knit Sports Suits
Your choice of just 25 sports suits in the fashionable knitted style. Come in tans, blues, and browns with stripe combinations which are very smart. Regularly $6.95 at 24% Less..... **$5.25**

3 to 4 P. M.
Child's Gingham Frocks
Fine gingham dresses for girls from 7 to 14 years old. These are so pretty one can hardly realize they are only $1.29. Made of the excellent Amoskeag ginghams **$1.29**

3 to 4 P. M.
Astrakhan Jackets
A small lot of Astrahkan Cloth Jackets that are stylish and good looking. Very convenient for wear with separate skirts, and snugly warm for cold days. Values to $16.75 at..... **$9.75**

Friday All-Day Specials

DEVONSHIRE CLOTH. 32-inch Devonshire cloth in mill ends in 1 to 5-yard lengths. Yard **22½c**

DURETTA CLOTH. Mill ends of this popular cloth, 36 inches wide, which makes up well in middies, skirts, etc. A chance to save on this material at, yard..... **29c**

FLESH NAINSOOK. Mill ends of fine weave nainsook in a dainty flesh tint for underwear. 36 inches wide and in good, usable lengths. Yard **18c**

DAMASK NAPKINS. 21x21-inch heavy quality satin damask napkins in several pretty designs. Slightly imperfect and special at, dozen **$2.19**

Sport Coats at $10.00
A group of just 35 sports coats in plain colors, plaids or stripes. A group of garments formerly priced as high as $17.75, selected for Friday to sell at $10.00 each

Extra Size Crepe Gowns $1.59
Figured and plain colored crepe nightgowns in extra large sizes. A wonderful assortment in white, pink, orange and heliotrope. Those who wear extra sizes will want some of these.

Silk Top Petticoats, $1.69
Petticoats with silk jersey tops and pleated flounces of embroidered sateen to match the tops. These will be comfortable to wear and the price is very low.

Lustrous Glos Skirting Yd. $1.79
1800 yards of glos (artificial silk) skirting material in many novelty weaves, designs and colorings. A skirt of this will look well and cost but very little indeed.

DOT MARQUISETTE. 36-inch mill ends of fine, firm weave marquisette in a variety of dot patterns for curtains. Yard **23c**

GLOS DRAPERIES. 36-inch material of glos (fibre silk) in small, neat designs for drapes. Yard..... **89c**

MARQUISETTE CURTAINS. 2¼-yard curtains of fine quality material finished with hemstitching and dainty lace edging. In white only and, pair..... **$1.48**

UNBLEACHED SHEETING Mill ends of heavy quality sheeting 2¼ yards wide for sheets, spreads, etc. Yard..... **49c**

JACQUARD KRINKLE BEDSPREADS Full double bed size spreads with bolster cover to match. Spreads with cut corners and scalloped edges. Set..... **$4.29**

All these items on sale in Bargain Basement

MOTHER!

"California Fig Syrup"

Dependable Laxative for Sick Baby or Child

Tongue Shows If Bilious, Constipated

Hurry, Mother! Even a fretful, feverish, bilious or constipated child loves the pleasant taste of "California" Syrup of Figs and Elixir of Senna and it never fails to open the bowels. A teaspoonful today may prevent a sick child tomorrow.

Ask your druggists for genuine "California" Syrup of Figs and Elixir of Senna which has directions for babies and children of all ages printed on bottle. Mother! You must say "California" or you may get an imitation fig syrup.—Advertisement.

Neuritis Pains Quickly Vanish

That sharp, cutting pain from neuritis—whether it exists in the arm, shoulder, neck, thigh, leg or back—can now be promptly relieved without the use of narcotics or habit-forming drugs of any kind. Just take two Eopa Neuritis Tablets in a glass of hot water and see how quickly they will do the work. If pain is severe, repeat this treatment every hour until fully relieved.

Eopa Neuritis Tablets contain no "dope"—nothing that is the least bit injurious. They are remarkably soothing and healing in their action, gradually helping to remove the nerve inflammation, which causes all your pains and aches.

Leading druggists everywhere carry Eopa Neuritis Tablets in stock. Get a one dollar package today and begin to enjoy some real comfort. You'll say it is worth many times the price.

For sale by the Owl and other druggists. Boericke & Runyon Co., manufacturers, 425 14th St., Oakland; 106 Powell St., San Francisco.—Advertisement.

BOULEVARD ON WATERFRONT IS AIM OF 64 SUITS

Superior Court to Appraise Land Sought By City of Oakland.

Yesterday's suit in condemnation, filed against the Western Pacific Railway company and many others to get land for the extending of East Eighth street, will give Oakland a waterfront from Eighth to Fourteenth avenue and will furnish a through traffic artery along the southern end of the city, according to City Attorney Leon E. Gray.

There are 64 defendants named in the complaint and 24 separate pieces of property to be acquired.

The acquisition of the property, which must now be given valuation by the superior court, means a diagonal street which parallels the docks, according to a map furnished by the city engineer's office. The opening of East Eighth, it is agreed by city officials, is [illegible] an extension of the East Tenth street project which was intended to lessen the traffic on the Twelfth street dam, and fro which civic bodies recently pleaded. East Tenth street will run into East Eighth at Tenth avenue. From there to Fourteenth avenue, it is all East Eighth street.

Costs for the East Eighth street extension, it is admitted cannot be computed until the superior court places its valuation on the property to be acquired.

The white pine timber of the United States and Canada is menaced by the destruction of blister rust.

Why Suffer From FOOT TROUBLES?

After many years of research work, I have perfected a method for lasting relief in nearly all cases of painful foot troubles. Let me examine your feet and I will truthfully tell you just what can be done.

Office at

Kahn's

Dept. Store

Dr. Riegelhaupt, Chiropodist

Use POLO FOOT LOTION. Will give new life to your feet. For Sale Here.

Start Harbor Embarcadero

East Eighth avenue extension (shown by broad black line) to form first link in traffic artery system for harbor

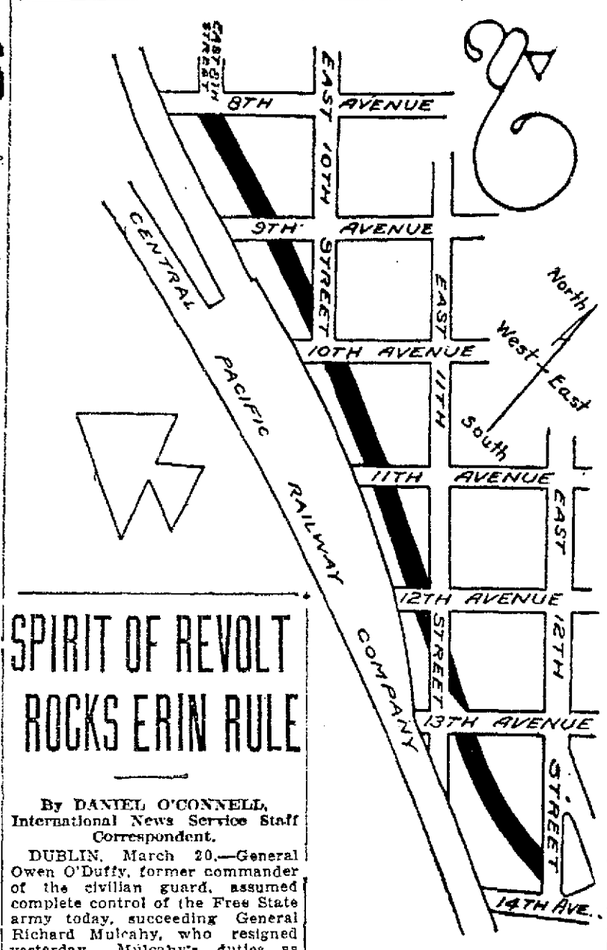

SPIRIT OF REVOLT ROCKS ERIN RULE

By DANIEL O'CONNELL, International News Service Staff Correspondent.

DUBLIN, March 20.—General Owen O'Duffy, former commander of the civilian guard, assumed complete control of the Free State army today, succeeding General Richard Mulcahy, who resigned yesterday. Mulcahy's duties as minister of defense in the Free State cabinet have been taken over by President William T. Cosgrave.

A serious split has developed within the Free State government and leading officials who formerly opposed the "mutineer group" of army officers are now sympathetic toward them. The Dail is investigating the grievances of the army group headed by Major General Liam Tobin and Colonel Dalton. An early general election is in prospect.

Four Killed When Tribesmen Run Riot

PESHAWAR, British India, March 20.—A British officer and two Indian soldiers have been killed and six soldiers wounded in an ambush of a picket by tribesmen in Northern India.

Doctor Released on Paying Booze Fine

SANTA CRUZ, March 20.—Dr. Harry C. Viereck of Watsonville, who was lodged in jail here charged with having liquor in his possession, has been released, after he had paid the balance of $390 remaining of a fine of $400 assessed against him.

SERVICE STATION ROBBED.

MARTINEZ, March 20. — Two tires and a half dozen cans of oil, all of a value of $50, were obtained last night by burglars who broke into the San Pablo avenue service station of Phil Lee, mayor of El Cerrito. Four other tires and numerous other automobile accessories were not taken.

U. S. ARCHBISHOPS RECEIVE AUDIENCE WITH POPE PIUS

Holy Father Impressed by America's Generosity to Suffering Children.

BY ASSOCIATED PRESS
LEASED WIRE TO TRIBUNE

ROME, March 20.—Archbishop Mundelein of Chicago, who with Archbishop Hayes of New York is to be elevated to the cardinalate at the forthcoming consistory, was received in private audience last evening by Pope Pius.

The pontiff was greatly interested in affairs of the Chicago archdiocese, and expressed pleasure at being able to recognize the work of the archbishop by bestowing on him the high honor of a prince of the church.

The audience lasted a full hour, from 6 to 7 o'clock. Archbishop Hayes will be received in audience by His Holiness tomorrow, but the hour has not yet been fixed.

Archbishop Mundelein gave out the following statement to the correspondents after his audience:

"The holy father was extremely kind. He is deeply impressed by the generosity of the American people to the suffering children of the world, and he desired by this mark of his favor to show his recognition of what America has done to relieve misery and suffering.

"By elevating the ranking prelates of America's two largest cities, New York and Chicago, the highest honors in the church he recognizes in the most signal manner their people's generosity and their zeal in the fields of religion and charity. Especially to the people of Chicago, since I was their archbishop, did the holy father refer; but not to them alone did he limit his praise and appreciation."

quick slick sandwiches **Bluhill** spreads like butter

RUSH REMOVAL

SALE

Over 150 standard models to select from

of beautiful new up-to-the-minute

gas ranges

SAVE ⅓ to ½

All new, all standard, all clearing

at wholesale cost

—our lease expired, no new location now available, so stock must go. Your chance to get that new range you have been wanting, at ⅓ to ½ off. But hurry, they'll go fast at these big sacrifice reductions. Don't wait. COME NOW!

$28.50 ranges now	$17.60
$65 ranges now . .	$35.00
$77 ranges now . .	$45.50
$85 ranges now . .	$48.50
$100 ranges now .	$58.50
$150 ranges now .	$92.50

M. STULSAFT CO.

Heating Department

OAKLAND—339 13th St.
SAN FRANCISCO—417 Sutter St.

The Folger test is a Flavor test

The Best Coffee Wins

BOWMAN *Quality* DRUG STORES

Our New Store
At 19th and Broadway

Approximately 4000 customers were served last Saturday at the opening of our New Store at 19th and Broadway. This is the seventh store in the Bowman group and we plan to follow up this successful opening by making it a successful and busy store.

In order to stimulate business at 19th and Broadway tomorrow we offer the following "2-Day Specials":

7 Stores

13th and Broadway
19th and Broadway
Oakland
40th and Piedmont Ave., Oakland
13th Ave. and E. 14th
East Oakland
Shattuck and Center
Berkeley
Adeline and Alcatraz
South Berkeley
Park and Central Ave., Alameda

AT 19TH and BROADWAY STORE

Tomorrow and Saturday Only

Our 50c Pecada Face Powder	33c
Our 50c Vergo	33c
Lemon Cream	33c
Our 50c Lister	33c
Tooth Brushes	33c
Our 50c Cocoa Nut Oil Shampoo	33c

Hair Nets Reduced

Genuine Vergo Hair Nets, both single and double cap and fringe. No better hair nets made. Prices now, each 10c
Dozen $1.00

Rubber Aprons

Regulation laboratory and household aprons. In a good assortment of colors and designs. Some of them attractive enough for tea. You'll like them ..... 50c, 75c and $1.00

"Crex," the New Soap

Claimed by the manufacturers to have great deodorizing properties. A trifle expensive but apparently a very superior article for certain purposes. Per cake 25c
Two for 45c

Put Up Eggs Now

Eggs are cheap. Put them up now. This is the time. You'll have no difficulty. It's easy and we'll tell you how. The best way is to use a good grade of Silicate of Soda. Full instructions at all our stores. Silicate of Soda, per bottle 20c

Destroys Argentine Ants

"Argo Ant Poison" kills off the ant colonies. Made after formulas recommended by Government Experts. Endorsed by University authorities. Easy to use, full instructions at all Bowman Stores. No excuse for further ant troubles. Per bottle, with 1 feeder can 35c

A Good Rose Spray

We have a special rose spray for the green bugs that effect our local roses. Does not injure buds, blossoms or leaves, but it certainly kills the bugs. Enough for an ordinary garden, for 25c

"Blacko" for Straw Hats

Get out those old "straws" and color them up. "Blacko" is the stuff to use. Several shades and colors to choose from. Price includes brush 25c

BOWMAN DRUG CO.

13th and Broadway, Oakland

Stores also in Berkeley, South Berkeley, Alameda, East Oakland, and on Piedmont Avenue.

San Francisco's Great Early-Spring Economy Event---Lachman Bros.

March Furniture Sale

With Savings So Compelling That No One Requiring Furniture Can Afford to Miss It

HOMEFURNISHINGS of every description at drastic reduction from our regular low prices. To appreciate the magnitude and scope of this sale, one must see the great assortment, the beautiful styles, compare the regular price tags, attached to each piece, with the March Sale price tags.

WITH our organization of 176 home furnishing experts, and carefully trained helpers, we are giving *our usual unsurpassed service*, notwithstanding the greatly increased volume of business this month. And *our usual liberal terms—a year to pay*, and the money-back guarantee that insures satisfaction.

Values like this in all departments now:

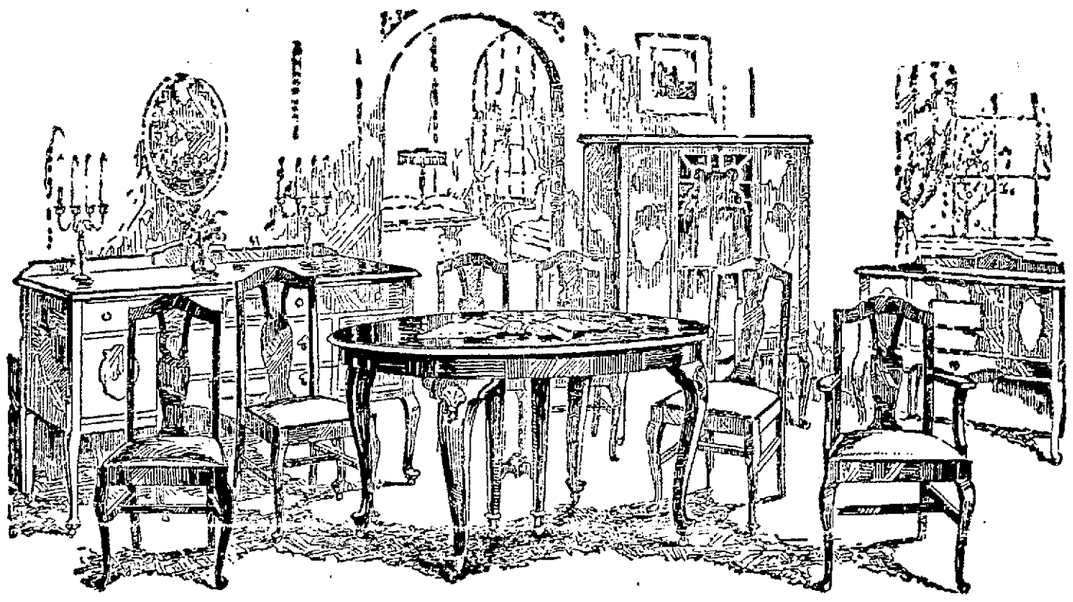

Ten Pieces Complete --- Rich Two-Tone Walnut Finish, $198.80

Separately: Table, $39.75; Buffet, $49.75; China Closet, $39.75; Serving Table, $22.75; Chairs, $7.20; Arm Chair, $10.80

One of the most astonishing values in the March Sale! In the favorite Queen Anne design, sturdily constructed to give long and satisfactory wear. Finished in dark, polished walnut with artistic insets in lighter shade. The 6-ft. extension table, with relief decorations on legs, has a 48-in. top when closed. Buffet is large, with much drawer room. All pieces have silvered metal drawer pulls. Seats of chairs covered with genuine leather. Suite is worth $275.

25% to 50% Reduction

On many odd lots of *Dining Chairs, Dining Tables, Hall Chairs, Odd Chairs, End Tables, 2-piece Bedroom Sets, Vanities, Dressers, Dressing Tables, Double and Twin Beds, Davenport Tables, Floor Lamps, Rugs, Carpets and Draperies.*

LACHMAN BROS. Mission at 16th Phone Hemlock 3300 GIVE TIME ON FURNITURE

7 Buildings, 22 Floors of Quality Furniture. 32 Motor Vehicles make FREE delivery to all points within 100 miles of San Francisco, accompanied by experienced workmen to set up stoves, lay carpets, put up curtains and drapes.

We Sell on Easy Terms:

Victrolas, Victor Records and Cheney Phonographs.
Buck's and Wedgewood Coal and Gas Ranges.
Johnson Impeller and Western Electric Washers.
1847 Rogers Silverware.
Congoleum Rugs.
Alexander Smith Rugs.

Are you the lucky one in five?

Pyorrhea is no respecter of persons. It strikes four out of every five past 40, and thousands younger, too.

If you would not pay the price, don't delay. Go to your dentist regularly for teeth and gum inspection and brush your teeth daily with refreshing Forhan's.

More than a tooth paste—it checks Pyorrhea

35c and 60c in tubes

Forhan's FOR THE GUMS

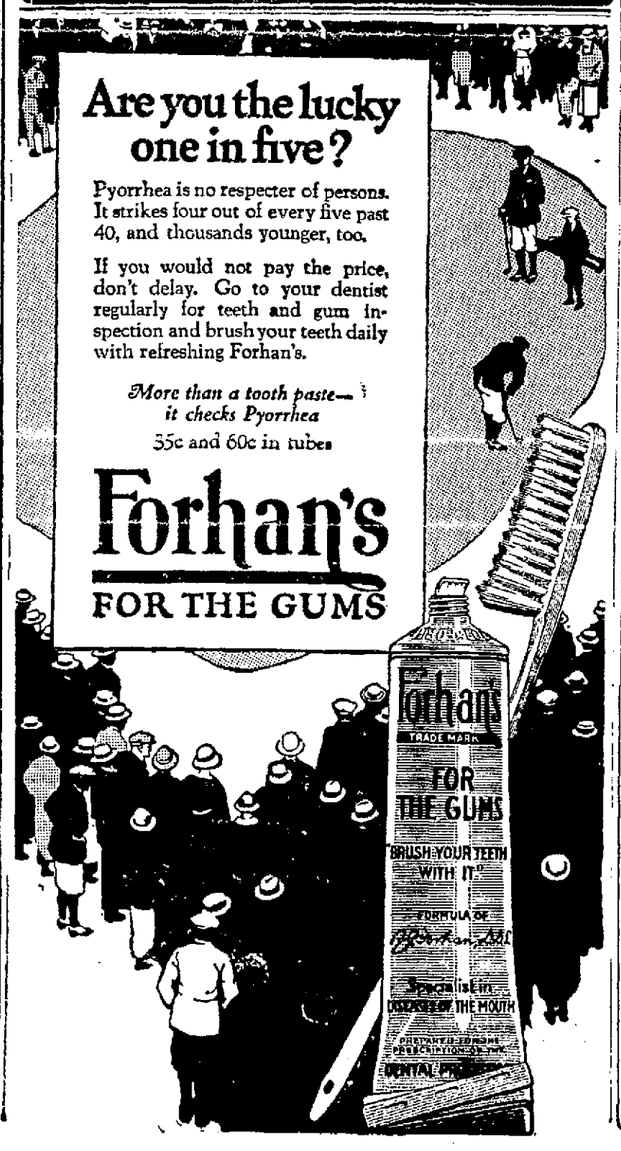

BUILDING SHOW TO END ON SATURDAY

The second annual Eastbay Better Building Show, now being held at 1424 Franklin street, will close Saturday night.

The building show is devoted exclusively to building materials and household furnishings and is proving instructive to thousands of prospective builders.

Visitors are routed through the exposition so that all exhibits can be comfortably and conveniently seen. Attendants are in charge of each display, to answer questions and explain the merits of the exhibit. Admission to the show is free.

Churchill Suffers His Third Defeat

LONDON, March 20. — Otto Nicholson, a Tory, has been elected to the House of Commons in the Westminster district, defeating his three opponents, including former Minister Winston Spencer Churchill, it was announced this afternoon.

It was the third time within 18 months that Churchill had run for parliament, being defeated in every election. He ran upon an independent, anti-Labor platform. The other two candidates were Scott Duckers, a Liberal, and A. Fenner Brockway, Laborite.

A mysterious fire recently destroyed several of the beautiful buildings in the Forbidden City of Peking.

PROFITS MADE ON DISEASE: HECKE

Reports that some livestock owners have deliberately exposed their animals to the hoof and mouth disease in order to receive compensation from the federal and state governments were being investigated today by George H. Hecke, director of the state department of agriculture, and Dr. Rudolph Snyder, federal inspector.

Such owners will be prosecuted and their livestock destroyed without compensation if the reports are found to be true, Hecke declares.

"Compensation for livestock destroyed in eradicating the hoof and mouth disease is to indemnify livestock owners who are victims of misfortune," Hecke said. "Neither the state nor the federal government will permit itself to be imposed upon by livestock owners who are negligent of their own and the community's welfare, or who attempt to use this situation to make forced sales."

Oakland Men Fined For Disturbance

E. H. Patterson, 37, and Howard Marshall, 29, both of Oakland, the former a member of the Oakland fire department, were fined $50 each last night by Justice of the Peace Frank Glass of Contra Costa county, when they pleaded guilty to charges of peace disturbance. They were arrested at Danville by Constable Bert Read after they were alleged to have struck a tree with their automobile and to have engaged in a fight with a mechanic in a garage, where the machine was taken for repairs. Both paid their fines.

Sold! a counter and 5 ft. showcase, for $20 by Mr. B. F. Smith, 1195 23rd Ave., through an ad run one time in the Tribune "Business Equipment For Sale" column—You'll find satisfaction in the Want Ads!

Los Angeles Doctor Takes Own Life

LOS ANGELES, March 20.—Dr. Thomas W. O'Reilly, 54, a physician, committed suicide at his residence today by firing a revolver shot into his mouth.

"That grand and glorious feeling!"

Nothing can equal the invigorating effects of a good morning shower.

HOT WATER SERVICE—

for showers, bathing, washing, or any of the many household uses, is one of the most essential and yet one of the most neglected of all comfort-giving devices.

—a few cents per day—

The smallest cottage to the largest home can have this superior service without increasing your gas bills to any marked degree.

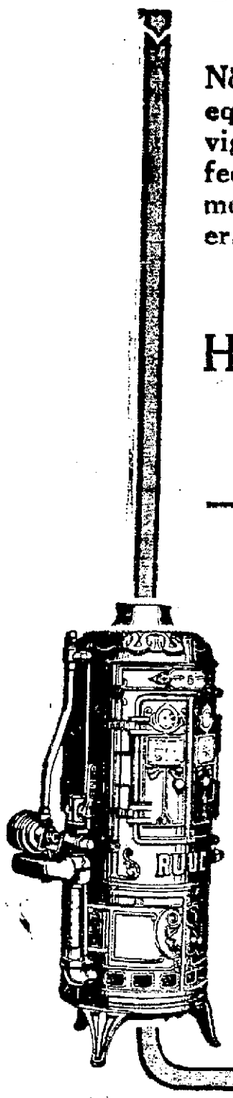

RUUD AUTOMATIC HOT WATER HEATERS

have offered superior Hot Water Service for over twenty-five years and there are many of the original Ruuds still giving this service.

Ruuds are economical in operation—they last longer—and offer better service.

Insist on the Genuine Ruud

Internal Thermostat *Condensation Sheds and Collector*
Double Fuel Control *Double Cast Iron Shells*

POLLARD'S
320 13th Street, Oakland

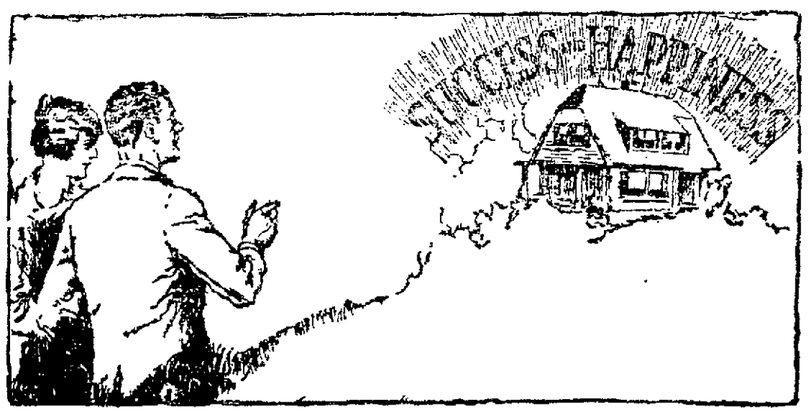

Success and happiness are realized when you own own your own home!

Start building your happiness today by buying one of the homes advertised in today's Classified Section.

Look for this heading:

41 HOUSES FOR SALE

Oakland Tribune

—Lamp Shades—
A Big Variety
Sold on Easy Payments

KAHN'S
Oakland's Largest Department Store

—Needlework—
New Novelties
in "Pacific Embroidery"

— A One-Day Coat Event —

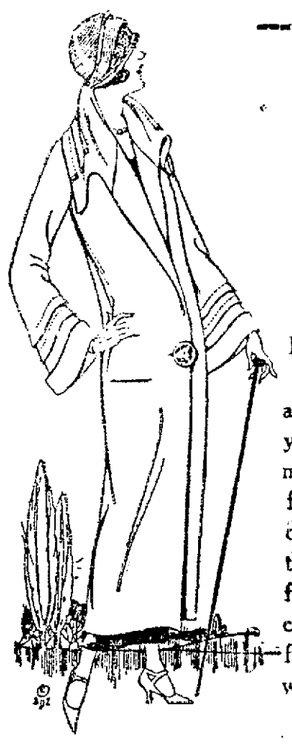

New Spring Sport Coats

If you are anticipating purchasing a new sport coat, you will profit by making a selection from this group at ten dollars. Everything that you would expect to find in much higher-priced coats is embodied in these, from the material itself to the way they are made.

Sports Coats of unusual attractiveness, fashioned of wool Polaire and Camelair materials, in tan and gray mixtures. Styles in the popular side-tie, side-button and flare-back effects. All are well tailored, with particular attention directed to detail. Durably lined. Sizes 16 to 42.

$10.00

The New Jacquettes and Mandarin Coats
$3.95

The popular Jacquettes of soft wools in the season's most favored sweater colors, including navy, soft blues and black. Extremely well made, with collars that may be buttoned high or worn open at the neck. Mandarin are now "all the rage," because of their smartness and simplicity. These at this price are of Rachel cloth in shades of buff and gray.

A Variety of English Sateen Petticoats
$1.95

High-grade English sateen petticoats in an amazing selection of styles and colors, with elastic at waist line. Made of a material and in a manner that denotes long wear and lasting satisfaction. These are by no means "every-day" petticoats, but underskirts that may well be worn for dress-up occasions. See these tomorrow on Kahn's second floor.

—The New "Rosalia" Frocks—
$3.45 and $6.95

Something out-of-the-ordinary in day dresses are these pretty new creations. The material is serviceable, the styles unique and trimmings unusually attractive. Ginghams and percales in a variety of dainty colorings, comprising green, navy and gold, rose, black and white. Some with pretty coin dot effects of red, green, rose and black. Distinctively modeled and exceptionally well tailored. Made to fit correctly and render long service. You'll want one of these the minute you see them. Kahn's second floor.

Hosiery and Underwear

Women's Richelieu Vests, 50c
The well-known brand of Richelieu Vests of fine ribbed cotton in built-up and bodice styles, with low neck and no sleeves. Pink or white. Extra sizes 60c.

Mercerized Lisle Vests, 85c
Fine mercerized Lisle Vests in the low neck, sleeveless style, with bodice and built-up shoulders. Pink or white. Extra sizes $1.00. Kahn's first floor.

Cotton Band-top Vests, 35c
Women's cotton Band-top Vests, low neck and sleeveless. Perfect fitting and well wearing. These are splendid values at this price. Extra sizes also 35c.

Mercerized Lisle Hose at 35c Pair
Serviceable Mercerized Lisle Hosiery for women in beige, black, gray, cordovan and white. Properly reinforced at points of most wear. First floor.

Mercerized Lisle Hose at 50c Pair
An unusually fine grade of Mercerized Lisle is embodied in the making of this hosiery. Come in shades of cordovan, nude, black and white.

Children's Cotton Sox, 39c Pair
Derby ribbed Cotton Socks for children of a quality that is sure to please. Colors, gray, beige, cordovan and black. Kahn's first floor.

Women's Aprons and Lingerie

Women's Aprons, $1.45
Indian Head bungalow style aprons; just the thing for waitresses. Underpriced for one day only.

Women's Bib Aprons, 48c
Bib aprons of small checked gingham, in an extensive variety of all wanted colors. Neatly bound and finished with large pocket.

Novelty Voile Underwear, $1.25 to $2.50
Attractive novelties in voile gowns, chemise, and step-in drawers. Also chemise of voile, some with hand embroidered yokes, in pretty pastel shades. Orchid step-in drawers of fine quality voile, with tailored finish. Second floor.

Women's Pajamas, $2.50
Several appealing styles in two-piece pajamas of serviceable Windsor crepe. White, and colored floral patterns that are decidedly new.

Sateen Pajamas, $3.45
Two-piece Sateen Pajamas in white and colors. Effectively trimmed with bias folds in contrasting shades.

Women's Princess Slips, $2.50
Fine quality princess slips of durable English sateen, in shades of flesh, tan and white.

Batiste Princess Slips, $2.25
Women's princess of cross bar or batiste in orchid or flesh colors. Others of nainsook, with 20-inch hem, at $1.25.

—Kahn's Big $4 Shoe Sale—
Announcing an Important Feature for Friday
A Special Purchase Sale
Of 248 Pairs Women's
Black and Brown *KID OXFORDS*

We made an unusually lucky purchase when we contracted for this lot of high grade footwear—you will, too, when you buy these. Think of it! Brand new shoes, unpacked for the first time, at this great sale price! Brown and black oxfords with welt soles and rubber military heels. All sizes, 2 to 9. Second Floor.

9 to 11 o'clock only!

WALL PAPER
— Special —
roll *6c* roll

1000 rolls of high-grade wall paper in four attractive patterns—sold with handsome borders. If you are planning on papering a room, be sure to take advantage of this extraordinary offer.

None Sold After 11 A. M.

JUST ARRIVED: A new shipment of striking papers for breakfast rooms, in new combinations of bright colors. Priced from 49c to 98c. *Third Floor.*

The Nemo Circlet

A Circlet does for your figure above the waist what your Nemo Corset does below—it coaxes forth smooth, beautiful lines that enhance your general appearance. Have one fitted by our expert corsetiers and realize the consolation of a fashionable figure with decided comfort.

Corset Dept. Second Floor.

A Special Offer

Actual Size of Trial Box

With each purchase of any of the Creams listed below, we will give without extra charge a Trial Size Box of the very popular RICHARD HUDNUT Three Flowers Face Powder.

Three Flowers Cleansing Cream
Three Flowers Skin and Tissue Cream
Three Flowers Vanishing Cream

Hudnut Perfume Booth
Near Elevators

Crisp New
Wash Goods

Zephyr Gingham 50c
Hi-grade Zephyr gingham in the 32-inch width. Fancy figures and small designs.

36-inch Percale 25c
American percale in light and dark colors with fancy figures and stripe effects.

Lingerie Cloth 50c
Fine quality lingerie material in the very newest weaves and colors. Width 36 inches.

Japanese Crepe 35c
Complete spring line of the ever popular Japanese crepe, that wears and launders so well.

Flock Tissue 85c
Novelty flock tissue in a large variety of checks for Spring dresses. 36 inches wide.

Tissue Ginghams 65c
Plaids, sport colorings and checks in this selection of tissue ginghams at sixty-five cents.

They're Sold on the Idea

Dr. Reed salesmen are called "Satisfaction Specialists" because they sell you good-will with your shoes. No man could do that with steady success unless he enthusiastically believed in the line himself. The men on our staff have studied Dr. Reed shoes; they know how they are made and they have demonstrated the value of the product. As a result they present it to you intelligently and convincingly.

F. L. HEIM & SON, Inc.

228 Powell St., San Francisco — 524 16th St., Oakland

Dr. A. Reed CUSHION SHOES

J. P. Smith Shoe Co., Chicago, Makers

SUCTION STORY NOT BELIEVED, SPEEDER FINED

Police Judge William J. Hennessey was not inclined to believe the story of James Mayberry, an automobile man, and as a result fined him $10 today after he had been found guilty of speeding.

Mayberry told the court that he was traveling alongside of a Southern Pacific train on Seventh street, and that the excessive "suction" of the heavy train upon his light vehicle increased the speed of his car. He was arrested a week ago by Motorcycle Officer Henry Villa. He was traveling 39 miles an hour.

IF CONSTIPATED, SICK, BILIOUS

Harmless Laxative for the Liver and Bowels

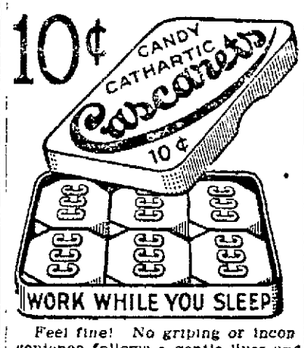

Feel fine! No griping or inconvenience follows a gentle liver and bowel cleansing with "Cascarets." Sick Headache, Biliousness, Gases, Indigestion and all such distress gone by morning. For Men, Women and Children—10c boxes, also 25 and 50c sizes—any drug store.—Advertisement

OAKLAND WOMAN, CHLOROFORMED IN HOTEL, RESCUED

Mrs. Goetjen Registered Under Alias; Husband Finds Her Unconscious.

A woman said to have been at the point of death from self-administered poison when found unconscious in the Spaulding hotel, O'Farrell and Powell streets, San Francisco, this morning, was identified this afternoon as Mrs. Kathleen Goetjen, 1611 Forty-fifth avenue, Oakland. Hospital attendants reported this afternoon that she had little chance for recovery.

Mrs. Goetjen registered at the hotel under the name of Miss M. K. West and her identification was made through an automobile operator's card bearing her true name, which was found in her pocket.

According to the hotel officials a man named Goetjen, claiming to be the woman's former husband, appeared at 9:15 a. m. with a letter declaring that she intended to commit suicide. The woman had left word not to be disturbed. Looking through the fire escape Goetjen saw her lying on her cot. Believing her dead the coroner was notified. Deputy Frank Becker discovered that the woman was alive, having inhaled chloroform from a handkerchief.

Builders Ask New Parking Restriction

An ordinance prohibiting parking in front of buildings under construction is now being considered by the city officials, as the result of a plea by the Builders' Exchange, which asks space so that the contractors' trucks and wagons may get to the buildings. It is alleged that construction is often delayed because of touring cars park in front of such buildings, preventing the material wagons from getting near.

WILBUR SPEEDS TO ASSUME POST OF NAVAL CHIEF

New Cabinet Member Stops On Way to Address Labor Meet at Capital.

SAN FRANCISCO, March 20—Curtis D. Wilbur is today speeding to the nation's capital to take charge of the naval affairs of the country. Yesterday he was Chief Justice of the California supreme court and a commissioned ensign in the United States navy. Today he is a member of the president's cabinet and commissioned as the highest officer in the navy.

Accompanied by his aide, Lieut A. H. Rooks, assigned by Admiral Simpson of the Twelfth naval district, Secretary Wilbur left San Francisco at 7 o'clock this morning. He stopped in Sacramento to address the State Federation of Building Trades in convention there, and later was joined by Mrs. Wilbur and their three elder children and continued on to Washington.

The new secretary has declined to discuss any of the policies of his office until he confers with President Coolidge.

His first official act after taking the oath of office late yesterday afternoon, the same oath he took in May, 1881, when he became an ensign in the United States navy, was to dispatch a telegram to President Coolidge, in which he said:

"I took the oath of office at 3:16 p. m., Pacific time, and leave for Washington tomorrow."

Before the oath was administered by Justice William P. Lawlor, Secretary Wilbur paid tribute to his former associates of the supreme court bench and then bade farewell to the people of his state, to his friends of the bar, and to his old work.

On the bench with Justice Lawlor were Justices Louis W. Myers, William H. Waste, T. J. Lennon, and Emmett Seawell. Among the witnesses of the ceremony were members of Wilbur's family and high officials of the army, navy, the city of San Francisco, and the state.

As the secretary was leaving he was asked if he had any message for the people of California.

"I love you, California," is the message he wished delivered, he said.

RHEUMATIC NEURITIS LEAVES YOU FOREVER

Every druggist in this county is authorized to say to every rheumatic sufferer that if a full pint bottle of Allenrhu, the sure conqueror of rheumatism, does not show the way to stop the agony reduce swollen joints and do away with even the slightest twinge of rheumatic pain, he will gladly return your money without comment.

Allenrhu has been tried and tested for years, and really marvelous results have been accomplished in the most severe cases where the suffering and agony was intense and piteous and where the patient was helpless.

Mr. James H. Allen, the discoverer of Allenrhu, who for many years suffered the torments of acute rheumatism, desires all sufferers to know that he does not want a cent of anyone's money unless Allenrhu decisively conquers this worst of all diseases, and he has instructed druggists to guarantee it as above in every instance. All druggists can supply you.—Advertisement.

ESTABLISHED 1850

KNABE — KOHLER & CHASE — AMPICO

OAKLAND SAN FRANCISCO SACRAMENTO SAN JOSE

GULBRANSEN
Player Piano Outfits
in Special Limited Offer

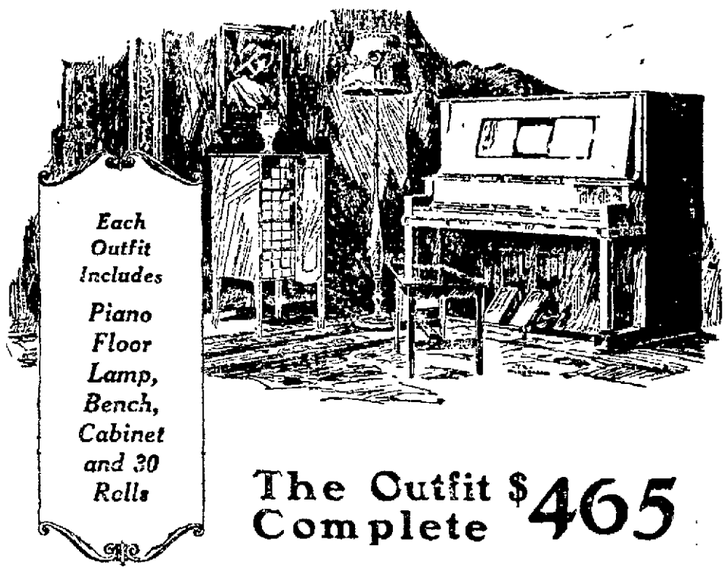

Each Outfit Includes Piano Floor Lamp, Bench, Cabinet and 30 Rolls

The Outfit Complete $465

THE complete outfit in this limited offer for $465, though the regular price of the outfit is $545. The "Gulbransens" are in the "Community" model, just received from the factory, and are included in the outfits at their nationally-advertised prices.

Not the common "clap-trap" usually offered at similar prices, but standard-grade "Gulbransens" that are thoroughly guaranteed—the nationally-advertised, nationally-priced "Gulbransens" that generally are recognized in the musical world as the greatest player piano values ever offered. The "Gulbransen" is artistic in tone, beautiful in design and pedals so easily a child can operate it.

$10 DOWN delivers any piano outfit in this sale — **2 YRS.** or more to pay on the Gulbransen plan.

·KOHLER·&·CHASE·

535 14th STREET OAKLAND
26 O'Farrell Street SAN FRANCISCO
SACRAMENTO SAN JOSE
KNABE AMPICO

Open Evenings

Oakland Phone: Oakland 1100
San Francisco Phone: Kearny 5454

Kohler & Chase, Oakland — Send full information as indicated by X
Name ____ Address ____
Outfit advertised — Upright Pianos — Grand Pianos — Player Pianos — Phonographs Records etc.

Gulbransen "Suburban" player, $495; "Country Seat" Model, $575; "White House" Model $650

STOP ITCHING SKIN

Zemo, the Clean, Antiseptic Liquid, Gives Prompt Relief.

There is one safe, dependable treatment that relieves itching torture and that cleanses and soothes the skin.

Ask any druggist for a 35c or $1.00 bottle of Zemo and apply it as directed. Soon you will find that Irritations, Pimples, Blackheads, Eczema, Blotches, Ringworm and similar skin troubles will disappear.

Zemo, the penetrating, satisfying liquid, is all that is needed, for it banishes most skin eruptions, makes the skin soft, smooth and healthy. Zemo Soap, 25c—Zemo Ointment, 50c.—Advertisement

Oakland—Breuner's—Oakland

Established 1858 — *66 Years of Home Furnishings*

Some Unusually Good Values

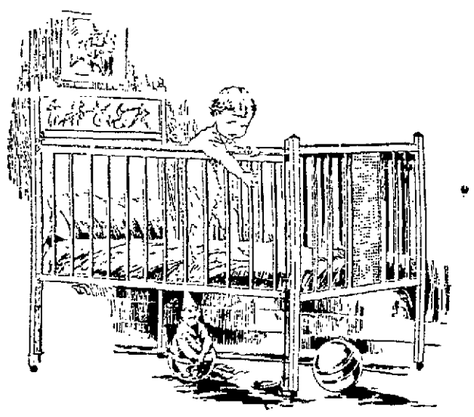

Wooden Crib
With Roll Edged Mattress Complete at
$22.50

This Simmons full-size Crib with drop side. Comes complete with a roll edged mattress. As illustrated, it has a dainty circus decoration in color at the head and a cane panel inset at the foot. Very Special at..... **$22.50**

$2.25 down, $2.25 monthly

Sulky
$12.75

Similar to illustration, a neat, easy riding Sulky in gray; has adjustable back and hood.

A good value at **$12.75**

Baby Carriage
$19.50

A good comfortable Baby Carriage in genuine flat reed. In ecru color, with ecru repp linings. Has good springs and is a splendid value for the special price of **$19.50**.

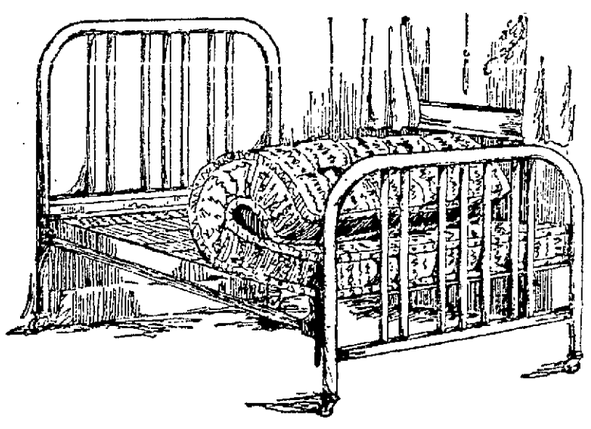

Bed Outfit
Special at $29.75
$3.00 down, $3.00 month

A very special Bed Outfit as illustrated, consisting of a Simmons 2-inch continuous post bed in Ivory Enamel or Vernis Martin finish, a 20-year guaranteed link fabric Spring and a 40-lb. roll edged Mattress covered in a beautiful art ticking.

The bed in full or ¾ size.
Very special, complete, at..... **$29.75**

Use Our Easy Terms — **Breuner's** — *Use Our Easy Terms*

OAKLAND Clay at 15th — Stockton E. Weber St. — Sacramento Sixth at K

They Come and go

Santa Fe

"all the way" year after year

Daily trains to Chicago & Kansas City

Pullmans to St Louis

Denver-Des Moines-St Paul—Minneapolis and Houston

On your Santa Fe way you can Stopover & visit Grand Canyon National Park-open all the year

Fred Harvey Meal service

Pullman reservations trains and trip details

T. A. RIGDON, Div. Pass. Agt., 434 13th St., 40th St. and San Pablo Ave., Phone Oakland 167 or Phone Piedmont 1033

A Business
Such as conducted by the P· G· and E·
Without Profit

IT does not seem plausible. Yet, it is true. The P G and E operates *without profit*, as the word "profit" is generally understood.

Neither is this Company operated on the "cost plus" plan. Legal restrictions make that impossible.

The P G and E is a *public utility concern*. As such, it is regulated by the Railroad Commission — *the People's legally appointed agent.*

Rates heretofore fixed are only high enough to cover *cost of help, materials, taxes; and to permit a fair interest return on the reasonable cost of the properties used.*

The Law does not sanction rates high enough to create revenues in *excess* of such costs—*and it does not guarantee the Company against loss.*

By careful, efficient management, the Company earns enough to pay expenses—and to pay its security holders a fair rate of *interest on the money invested in the operative properties of the business.*

This "interest return" is the only "profit" allowed.

PACIFIC GAS AND ELECTRIC COMPANY

P·G·and E·

"PACIFIC SERVICE"

12-324

Eastbay Hikes and Hikers

By Prof. J. Walker

"As often as one camps at 12,000 feet in the Sierra, the charm of crystal'y pure air, those cold sparkling, gem-like tints of rock and alpine lake, the fiery, bronze of foliage, and luminous though deep-toned sky, combine to produce an intellectual and even a spiritual elevation. Deep and stirring feelings come naturally, the present falls back into its true relation, one's own wearying identity shrinks from the broad, open foreground of the vision, and a calmness born of reverent reflections encompases the soul." —Clarence King.

California Botanical Society.

In compliance with the wishes of the health officers who are fighting the epidemic of foot and mouth disease, the trip for Sunday to Thornhill Notch, back of Oakland scheduled by the California Botanical Society, has been changed to the San Bruno hills, San Francisco. Members will meet at the entrance of the San Francisco ferry building at 9 30 a. m. Take Market street cars, transferring to No 16 car at Third street. Get off at Visitacion Professor W. W. Mackie will be the leader.

Contra Costa Hills Club.

Members of the Contra Costa Hills Club will hike to Sawyer's camp in the hills south of San Francisco next Sunday.

Leave Fifth and Market streets, San Francisco on the 8 20 a m suburban electric car for Millbrae. Walk via road to Lake San Andreas, thence to Sawyer's Camp Return under direction of leaders via trail to Burlingame, the round-trip being approximately 10 miles Fare from San Francisco, round-trip, 50 cents William T. Plevin and Stanley Reynolds, leaders.

Berkeley Hiking Club.

Redwood Peak will be the objective of hikers and members of the Berkeley Hiking Club next Sunday. Meet at Twelfth and Broadway, Oakland, at 8 30 a. m Take the Hopkins car to Diamond Canyon. Follow canyon trail through Boy Scout camp and thence to Redwood Peak. Lunch at Camp Tres Sendas. Return via Palo Seco canyon to Montclair Distance, 10 miles. Leader, H. C. McDonald.

California Alpine Club.

The Santa Clara valley in blossom time will be seen by members and friends of the California Alpine Club next Sunday.

Take the 8 a. m Southern Pacific train at Third and Townsend streets for Palo Alto, thence via electric car to Grant's road. Walk under direction of leaders to top of ridge, where lunch will be eaten. Return to Monte Vista, 10 miles Fare, round-trip to Monte Vista, $2 The panorama of Santa Clara valley in blossom time from the ridge is well worth the walk Leaders William MacKay and Alexander R Turzi.

Sierra Club.

The Sierra Club will enjoy a week-end trip to Bolinas next Saturday and Sunday. Take the 1.15 p m Sausalito boat and train to Mill Valley Walk via stairs and railroad track to West Point and Rock Springs Thence north along Bolinas ridge At Ridgecrest take Fire Trail down to shore and walk around the bay to Bolinas The party will be accommodated at Lawrence Villa Return Sunday under the direction of leaders. Distance of hike, Saturday, 10 miles, Sunday, 16 Elevation, 2200 feet Fare, round trip to Mill Valley, 48 cents Mr and Mrs W. J. Aschenbrenner are the leaders.

For members who can not make a two-day trip, another hike has been arranged to Big Lagoon. Take the 8 15 a m Sausalito boat and train to Mill Valley Walk via Ridge and Frank's Valley to Big Lagoon. Bring canteens, and also bathing suits if you wish to swim. Return under direction of the leaders. D. R. Conning and J. A. Helbing Miles of hike, 11. Approximate ascent, 1000 feet Fare, round trip to Mill Valley, 48 cents.

On Thursday, March 27, an April Fool dance will be held by the club at Deans Dancing Academy, 1052 Geary street, between Polk street and Van Ness avenue, San Francisco. Music starts promptly at 8 30 There will be the usual subscription All Geary cars pass the door The committee in charge consists of C O Saldai, J. G. Rankin and Anne Pentland.

Nearly 150 vessels operated through the Panama Canal in intercoastal trade during 1923.

DON'T YOU THINK THE CUSTOMER WITH THE MONEY IS ENTITLED TO THE PRICE?

This is our wonderful Bedroom Suite—four pieces similar to one pictured for $199.00.

An Ideal Suite for Any Home

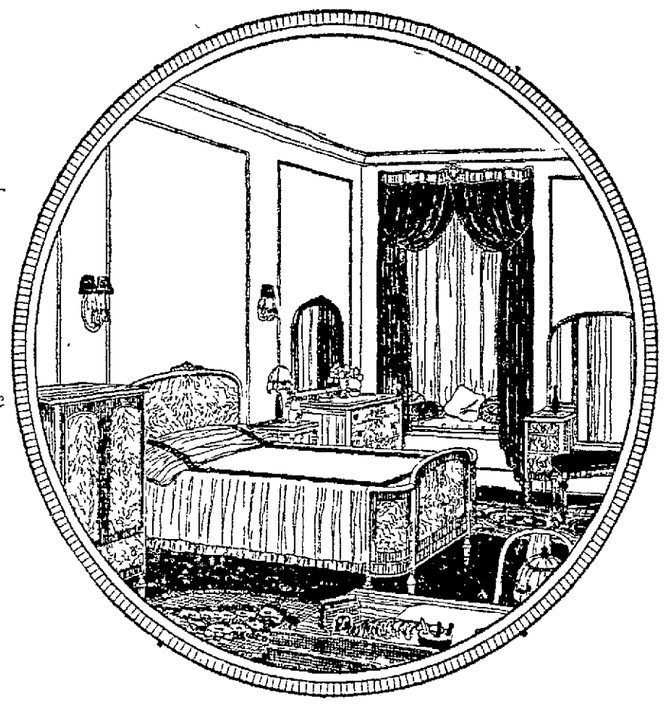

Just the Suite for Your Bedroom

Also sold with semi vanity and smaller dresser for $169.00 Each piece can be purchased separately. The suite is well made, well proportioned, two-toned combination walnut and gum, dust proof drawers, and has the richness and character of a suite selling for double the price. The Bed sells for $37.00, the large Dresser for $58.00, the commodious Chifforobe $37.00, and the full length Vanity $67.00. No doubt this is the greatest value ever offered in Oakland. If you need a Bedroom Suite and fail to see this before you buy you are not considerate of your dollars. Our small margin of profit makes it possible for you to purchase a good Bedroom Suite for $199.00. Look around before you buy—our store is a revelation to many.

ARDSLEY AXMINSTER RUGS-SEAMLESS

These rugs are from the well known ALEXANDER SMITH and SONS carpet Mills. They are beautiful and rich, with a high pile, and are interwoven in the choices of blended colorings. A color combination for any home can be easily selected from the varied choice.

Perfect, size 9x12—Should sell for $52.50; are sold at our store for $35.00.

A MATCHLESS VALUE

This exclusive Mohair Chesterfield Suite.

The Three Pieces—Two Hundred and Forty Dollars

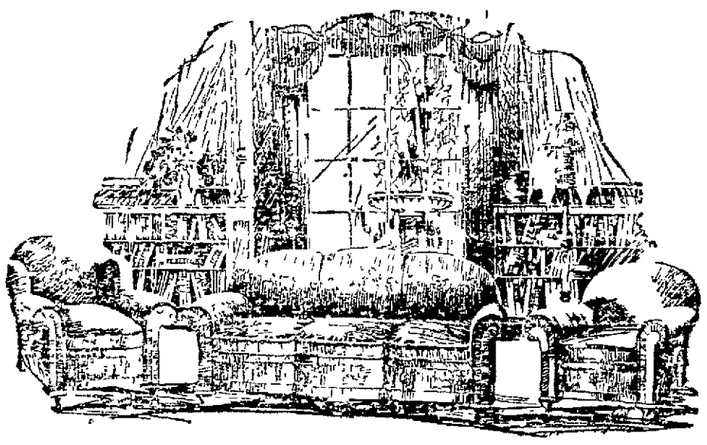

This suite is our own exclusive creation, and cannot be purchased elsewhere. A large, luxurious suite, with an artistically shaped front. Seven foot Chesterfield. The suite is all upholstered in a rich, plain Mole Mohair of very fine quality. Each piece can be purchased separately. The Ladies' chair, $60.00. The Fireside Chair, $60.00. The Chesterfield, $120.00.

STANDARD FURNITURE

[SCOTT & GERBER]

Downstairs

Telephone Oak. 261
Two Entrances
1515 Washington St.
527 Sixteenth Street.

Midgley Building
1515 Washington St.
Where Washington joins San Pablo

Sure Relief FOR INDIGESTION

6 BELL-ANS Hot water Sure Relief

BELL-ANS

25¢ and 75¢ Packages Everywhere

BETTER THAN CALOMEL

Thousands Have Discovered Dr. Edwards' Olive Tablets Are a Harmless Substitute

Dr Edwards' Olive Tablets—the substitute for calomel—are a mild but sure laxative, and their effect on the liver is almost instantaneous These little olive-colored tablets are the result of Dr Edwards' determination not to treat liver and bowel complaints with calomel.

The pleasant little tablets do the good that calomel does, but have no bad after effects They don't injure the teeth like strong liquids or calomel They take hold of the trouble and quickly correct it. Why cure the liver at the expense of the teeth? Calomel sometimes plays havoc with the gums So do strong liquids It is best not to take calomel Let Dr Edwards' Olive Tablets take its place

Headaches, 'dullness' and that lazy feeling come from constipation and a disordered liver Take Dr Edwards' Olive Tablets when you feel "logy" and heavy" They clear" clouded brain and "perk up" the spirits 15c and 30c.—Advertisement

"TIZ" GLADDENS SORE, TIRED FEET

"Tiz" makes sore, burning, tired feet fairly dance with delight Away go the aches and pains, the corns, callouses, blisters and bunions

"Tiz" draws out the acids and poisons that puff up your feet No matter how hard you work, how long you dance how far you walk, or how long you remain on your feet, "Tiz" brings restful foot comfort "Tiz" is wonderful for tired, aching, swollen smarting feet Your feet just tingle for joy, shoes never hurt or seem tight.

Get a box of "Tiz" now from any drug or department store End foot torture forever—wear smaller shoes, keep your feet fresh, sweet and happy — Advertisement

BEFORE TWINS WERE BORN

Was Very Miserable. Felt Lots Better After Taking Lydia E. Pinkham's Vegetable Compound

Wyocena, Wis.—"I took Lydia E. Pinkham's Vegetable Compound before my twins were born because my sister used it and recommended it to me. I was so I could scarcely go about my daily work I was in such misery. But after I began taking the second bottle I was feeling lots better. I took three bottles and a half before I was confined and finished the bottle while I was in bed. I got up feeling fine and have taken care of the twins alone ever since. I recommend the Vegetable Compound highly and will sing its praises in the future."—Mrs. Ina Gurritz, Wyocena, Wis.

It is remarkable how many cases have been reported similar to this one. Many mothers are left in a weakened and run-down condition after childbirth, and for such mothers the care of the baby is well-nigh impossible. Not only is it hard for the mother, but the child itself will indirectly suffer.

Lydia E. Pinkham's Vegetable Compound is an excellent tonic for the mother both before and after childbirth. It is prepared from medicinal roots and herbs, and can be taken in safety by nursing mothers.

21 CENT FRIDAY 21

No goods reserved No phone or mail orders on advertised lines. We reserve the right to limit quantities. No deliveries on advertised lines except with other purchases.

Whitthorne & Swan
OAKLAND'S STORE THAT UNDERSELLS

Specials for Friday, March 21st

HYDRO PURA
Large package,
21c
W. & S.—Downstairs

FRIDAY, AS USUAL, BARGAIN DAY

Barrettes

Beautiful stone set, popular colored barrettes. Special, each 21c
(W. & S.—Main Floor)

Big Values for Little Money

Folks: Friday we are specializing in big values for little money. We have tried to gather together for this one day an array of bargains at 21 cents. We also have marked other articles down to sell for $1.21. You will find many needed articles under each price. They are real bargains. WHITTHORNE & SWAN.

32-inch Chambray

Beautiful line of solid shades, pink, light blue, green, gray, tan, or copen; good wearing quality. Friday only, yard 21c
(W. & S.—Main Floor)

Women's
Rubberized APRONS

Guaranteed waterproof; large sizes; very desirable for house work, can also be used for laboratory work; 50c to 95c values; some are not hemmed; all are perfect. Special, each, 21c
(W. & S.—Main Floor)

2000 YARDS UNBLEACHED MUSLIN: 38 inch, firmly woven quality ..... 2 yds 21c

Big Friday Bargains
for Little Babes

Infants' Vests 21c
Double breasted style, cotton; broken sizes to 5. Very special, each.....

INFANTS' CRIB PADS: Protect bassinet and buggy; small size. Special, each 21c

INFANTS' BOOTEES: Hand crocheted, choice of several styles; special values. Pair 21c

Infants' Rubber Pants 21c
Genuine Kleinert's or "Omo" brand; small, medium, or large. Special, pair .....
(Whitthorne & Swan—Second Floor)

Stamped
FACE TOWELS

Large size; attractively woven toweling; pretty stamped patterns; reduced from 35c. Special, each, 21c
(W. & S.—Third Floor)

NARROW PICOT EDGE LACE: Excellent for finishing children's underwear. Piece of .... 12 yds 21c

PILLOW CASES

45x36. Durable wearing quality some lightly soiled. Special, each 21c

CRIB BLANKETS: Of blanket ends, assortment of colors and sizes, special, ea 21c
(W. & S.—Downstairs)

Bracelets

Red, green, blue, black, or yellow, in sport styles; reg. 50c value. Special, each, 21c

"REVELATION" TOOTH POWDER: Special, can 21c

TOOTH BRUSH: Hand-drawn bristles; in shapes and sizes for everyone. Special, each 21c

BRACELETS: Spun glass in lovely colors; formerly 10c each Special, set of ..... 5 for 21c
(W. & S.—Main Floor)

3000 Yards
Daisy Outing FLANNEL

27-inch; pink, blue, or white Friday only, yard, 21c

TABLE NAPKINS: Good wearing quality; woven borders, hemmed ready for use; sizes 16x18. Special ..... 4 for 21c

3000 yards Heavy Striped OUTING FLANNEL: 36-inch assorted colored stripes including pink and blue; variety of designs Extra special yard..... 21c
(W. & S.—Main Floor)

Dainty
VESTEES

Of embroidered net with Tuxedo collars and cuffs, also lace Tuxedo collars, good assortment of patterns Each. 21c

NARROW EMBROIDERY EDGINGS: Durable material neat designs ..... 5 yds. 21c
(W. & S.—Main Floor)

LINING SATEEN

36-inch; heavy grade sateen; navy, green, rose, and brown. While 150 yards last, yard, 21c
(W. & S.—Main Floor)

"COUNCIL" BRAND DEVILED MEAT: ¼ tins. Friday special .... 6 for 21c

Aluminum Lipped
Sauce Pans

Good grade "Aero" aluminum; three sizes, 1, 1½, 2 qt. Friday only, your choice, each, 21c
(W. & S.—Downstairs)

CHILDREN'S FULL LENGTH HOSE: Medium weight; good for school or play, black only, very special pair. 21c

Women's Fine
Cotton Hose

Splendid wearing quality, "Eiffel" brand, reinforced foot, elastic garter top, special for Friday only, pair— 21c
(W. & S.—Main Floor)

Dainty White
Curtain Swiss 21c

Pretty stripes; 45c value. Extra special, yard .....

CURTAIN MARQUISETTE: Ivory or ecru; double border. Special, yard 21c

FELT BASE MATS: 18x36 inches; neat patterns. 2 for 21c

Mill Ends of Curtain Scrim 4 yds. 21c
Seconds. Special .....
(Whitthorne & Swan—Third Floor)

"Old Fashioned Chocolate Drops
Our regular 30c value. Pound. 21c
(W. & S.—Downstairs)

NOT FOR 21c, BUT GREAT BARGAINS ENDING IN 21

Bargains for $1.21

INFANTS' BIRDSEYE DIAPERS: Neatly hemmed, ready for use. Special, dozen.. $1.21
(W. & S.—Second Floor)

SCHOOL CHECKS: 40-inch. Wool and cotton mixed; big line of checks and plaids. Friday, yard $1.21
(W. & S.—Main Floor)

WOOL CREPES: 40-inch. All wool; regular $1.50 value; fine soft grade, new shades. Friday, yard..... $1.21
(W. & S.—Main Floor)

BED SPREADS: 72x80; crochet spread, good weight, pretty Marseilles patterns. Special, each $1.21
(W. & S.—Downstairs)

Bargains for $1.21

SHEETS: 81x90. Excellent quality, smooth finish. Special, each $1.21
(W. & S.—Downstairs)

WOMEN'S FINE LISLE UNION SUITS: Low neck, wing sleeves, knee length, fibre stripes, cream color; regular $1.50 value. Very special, each $1.21
(W. & S.—Main Floor)

1000 MEN'S COLLAR ATTACHED SHIRTS: Of mercerized cloth, oxford, and a few fancy weaves; colors are white, tan, or gray; factory seconds of $1.75 and $1.95 values; sizes 14 to 17 neck. Sale Price, each $1.21
(W. & S.—Main Floor)

Bargains for $1.21

500 Yards SPORT SKIRTING: Fibre, white brocades, stripes, etc.: rich lustrous satin finish; washable; remarkable values for Friday only, yard $1.21
(W. & S.—Main Floor)

Odds and Ends of BLOUSES Dimity tailored tuckins, bobby collars, trimmed with narrow lace, long sleeves, turn-back cuffs; mostly large sizes; our $1.85 values. Special, each $1.21
(W. & S.—Second Floor)

CHILDREN'S SPRING HATS: Droop and rolling brims of straw cloth, trimmed with silk tassels of contrasting colors. Special, each $1.21
(W. & S.—Second Floor)

Bargains for $1.21

Wonderful variety, FLOWER WREATHS; our regular $1.45 value. Special, each ... $1.21
(W. & S.—Second Floor)

Women's Outsize
Skirts

Pink and white, shadow proof panels in front and back; finished with hemstitched hem; elastic waist. Special, each $1.21
(W. & S.—Second Floor)

WOMEN'S PINK SATIN CAMISOLES: Trimmed with pretty laces; also tailored styles. Special, each... $1.21
(W. & S.—Second Floor)

WHITTHORNE & SWAN—Washington St. at 10th-11th

PLAYERS TO GIVE COMEDY.

SAN FRANCISCO, March 20.—The San Francisco Community Players will present Miss Raymonde Moyon's musical comedy, "Silver Slipper," this evening at the Washington School Auditorium on the West Side. The entertainment will be given under the auspices of the St. Patrick's Day celebration committee of Our Lady of Mercy church. Miss Moyon is director for the teachers association of San Francisco.

Eastern Outfitting Co.

617 Fourteenth St., Between Jefferson and Grove

CREDIT? GLADLY!

There's more to a season than clothes—but how many of us can remember the joy gone from a beautiful spring day—just for the lack of the right thing to wear? Isn't it false economy to risk it again? It takes but a moment's consideration of our plan to prove the importance and convenience of an established credit—at an established store.

THE NEW SUITS

—boyish in effect and cleverly fashioned of Poiret Twill in black and hairline stripes.

Credit for you? Gladly!

Millinery $10 up

featuring the newest in headwear ideas! Credit terms, too—

Blouses, Furs

Dresses

that are appropriate for every occasion. New spring models. Credit terms, of course—

Young Girls' Apparel!

Eastern's Credit Gladly

extends the full privileges of easy payments to all persons who are steadily employed or permanently located. No interest charges.

WE GIVE AND REDEEM AMERICAN STAMPS

FRESNO 945 J Street

SACRAMENTO 1026 J Street

Friday's Radio Artists

Some of those who will participate in tomorrow evening's broadcast from Radio KLX. Top photos (left to right) are of MILDRED STOMBES WARENSKJOLD, pianist; ETHEL GUYON, flutist, and (below), SUE HILL, coloratura soprano, all favorites on the air.

RADIO OFFICIAL TALKS TO LIONS

Outlining the important part radio is playing in the world today, Robert Brewster of the Radio Corporation of America, addressed members of the Lions Club at their luncheon at the Hotel Oakland yesterday. Brewster delivered the same address he has given before other service clubs during the past week.

He gave a demonstration of the corporation's new superneutrodyne set which can be transported from place to place and operated without a ground outlet or an antennea. Next week's meeting of the club will be for members only and Al Lavenson and Louis Sheeline will give travel talks on recent trips.

Police Think Bomb Intended For Judge

SAN FRANCISCO, March 20.—The bomb found yesterday in the shack of Albert Mamado at 1375 Harrison street, is believed to have been intended to kill Justice of the Peace Thomas F. Prendergast, Mamado, who is confined in the state asylum at Stockton, is said to speak constantly of an injustice which he claims was done him by Judge Prendergast. Dr. F. B. Clark, head of the institution, says Mamado has threatened to wreak vengeance upon Judge Prendergast. The bomb, which is said to have been powerful to destroy a block of buildings, is reported to have been in the shack for more than a year.

Headquarters

Armstrong's Linoleums

Complete stocks of the new 1924 patterns. Bright, new Spring colorings.

The Ashby FURNITURE CO.

Adeline and Alcatraz

Take Grove Car

MEDAL AWARDED TO HARDWARE MAN

SAN FRANCISCO, March 20.—"Store Fixtures and Arrangements" was the topic of an address by Arthur Perkins of Fresno, delivered at today's session of the three-day convention of the California Retail Hardware and Implement Association, which is being held at the Civic Auditorium. He was followed by John D. Turner of Modesto, who spoke on "The Departmentization of Our Stores;" T. M. Shearman, of San Francisco, on "Advertising"; and George H. Eberhard, San Francisco, on "Problems of 1924."

Sam F. Worswick, principal speaker at yesterday's session, was presented with a gold medal by his fellow delegates.

In connection with the convention an exposition of hardware items is being shown in the auditorium.

The convention, which is presided over by Fred T. Duhring, of Sonoma, will end tomorrow.

Shriners to Hold Dance in Berkeley

Aahmes Temple of the Mystic Shrine will hold a dance tomorrow evening in the new Armstrong auditorium, Kittridge street and Harold way, Berkeley. Admission will be by Shrine card.

Judge W. H. Waste will deliver an address of welcome, after which Illustrious Potentate Franklin R. Haley and Mrs. Haley will lead the grand march. A college orchestra will furnish music.

C. A. Muller is general chairman; Robert Greig and Clarence S. Merrill are the reception committee; Dr. W. J. Peck heads the floor committee and Archie Willard the refreshment committee.

This will be the first Shrine event ever given in Berkeley.

Oakland High Club Will Hear Dr. Luce

Dr. Alice Luce of Mills College will address the Oakland High Twelve club Monday noon at the Peerless cafe, Seventeenth street, near Telegraph avenue. She will speak on "Education and Progress."

RADIO KLX

509 METERS

The Oakland Tribune

Phone Lakeside 6000
After 9 P. M.—Lakeside 6015

Official broadcasting station for the city of Oakland and the United States Department of Agriculture.

Owned and operated by
The OAKLAND TRIBUNE

7:00 to 7:30 p. m.—News items. United States Weather Bureau report, financial and market summary.

L. A. Court Affirms Rail Strikers' Guilt

WASHINGTON, March 20.—Attorney General Daugherty announced today that the circuit court of appeals at Los Angeles had affirmed the decision of the lower court in the case relating to violation of the Sherman anti-trust law growing out of interference with United States mails during the railway shopmen's strike.

The eight defendants were charged with having abandoned several trains on the Santa Fe railroad in small desert villages around Needles, Calif., in July, 1922. Passengers on those trains were reported at the time to have suffered much and the mails and other interstate transportation was delayed.

The defendants were found guilty late in December, 1922, and fines were imposed but appealed.

Here's Program For Inland and Bay Broadcasting

DAILY EXCEPT SUNDAY.

9 a. m. to 930 a. m.—KUO, San Francisco Examiner.

Noon—KPO, Hale Bros., Inc.

11:30 to 1 p. m.—KLS, Oakland, Warner Brothers.

1 to 2 p. m.—KPO, San Francisco, Hale Bros.

2:30 to p. m.—KUO, San Francisco Examiner.

4:30 to 5:30 p. m.—KPO, San Francisco, Hale Bros.

5:15 to 5:30 p. m.—KUO, San Francisco Examiner.

6 to 6:30 p. m.—KUO, San Francisco Examiner; KFBK, Sacramento, Kimball-Upson.

6:45 to 7 p. m.—KZM, Oakland, Hotel Oakland.

7 to 7:30 p. m.—KLX, The Oakland TRIBUNE.

7:30 to 8 p. m.—DX, period for long distance reception.

MONDAY.

8 to 9—KLX, KPO, KRE, KWG, KSD, KFI.

9 to 10—KLX, KPO, KDYM, KFJC, KDZE, KSD, WSB, KFI, KGW.

10 to 11—KPO, KFI, CFCN.

TUESDAY.

8 to 9—KPO, KGO, KHJ, KFI, KGW, KSD, WDAF, WSB

9 to 10—KPO, KGO, KHJ, KFI, KGW, KSD, WDAF, WSB.

10 to 11—KPO, KFI, KHJ, KGW, WDAF, WDAP.

WEDNESDAY.

8 to 9—KLX, KPO, KRE, KFBY, KFI, KHJ, KDYM, KGW, CHBC.

9 to 10—KLX, KPO, KRE, KFI, KHJ, KVW, KDYM, KGG, KFHJ.

10 to 11—KFI, KHJ, KGW.

11 to 12—KHJ, KFI.

THURSDAY.

8 to 9—KPO, KGO, KHJ, KFI, CHBC, KGW, KSD.

9 to 10—KPO, KGO, KHJ, KFI, KGW, KSD.

10 to 11—KHJ, KFI, KGW, CFAC, WDAP, WDAF, KPO.

11 to 12—KHJ.

FRIDAY.

8 to 9—KLX, KHJ, KFI, KGW, KWG, KLS.

9 to 10—KLX, KHJ, KFI, KGW, KFHJ, KDYM, KFJC.

SATURDAY.

8 to 9—KGO, KPO, KFI, KHJ, KDPT, KGG, KSD, KFAD.

9 to 10—KGO, KPO, KFI, KHJ, KFJC, WDAP, WSB, KFHJ, CFCN.

Your Eye Cannot See It But Your Feet Will Know!

You lace up a pair of Glove Grip Shoes. A delightful feeling of comfort steals over your feet.

Normal in appearance, yet peculiarly restful to your feet.

Glove-Grip Boot Shop

F. J. Lorenz & Sons, Inc.
1523 San Pablo Ave.

ARNOLD GLOVE-GRIP SHOES FOR MEN AND WOMEN

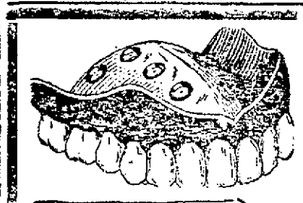

Ever-Stick Suction Plates with Trubyte Teeth $15

Crowns, Bridge Work Extracting, Fillings, X-Ray Pictures Gas Given

DR. R. C. ANDERSON

System of Dependable Dentistry
1225 BROADWAY Corner 13TH ST
Over Owl Drug Co. Oakland

„start me right„

If chicks could talk they'd ask for food they could digest—food chock full of the vital, life giving elements that they need.

Such a food is Globe "A1" Baby Chick Mash. Dry Buttermilk (not less than the equivalent of seven liquid gallons to every hundred pounds) pure meat and the vital, energy giving hearts of grains make a balanced ration that develops baby chicks safely and rapidly into profitable egg producers.

If you want "scratchers"—not loafers—if you want egg producers instead of "boarders" insist on Globe "A1" Baby Chick Mash.

It costs less per chick because it does more per chick.

For best results use with an equal amount of Globe "A1" Baby Chick Feed.

Be sure and write us for the book "How to raise Baby Chicks." It's an authority. We will mail it to you *free of charge.*

GLOBE MILLS
San Francisco—Sacramento
Millers of GLOBE "A1" Flour
It's Silk Sifted

GLOBE "A1"

BABY CHICK MASH

Fresh, Juicy Grapefruit for breakfast

Serve California Grapefruit tomorrow morning for breakfast. It starts the day right.

A luscious fruit, it tones up the entire system. Its salts and acids aid digestion.

And because grapefruit is an abundant source of fresh vitamines it performs a valuable service in every day's diet, as all physicians agree.

Use grapefruit also for luscious salads, desserts and fruit cocktails.

When you order, ask for Sunkist Grapefruit to get the sound, fresh, juicy, tree-ripened kind.

California Sunkist *Grapefruit*

California Fruit Growers Exchange
Los Angeles, California

Wireless Courses

Private Classes

Western Radio Institute

Hotel Oakland

Armstrong's Linoleum

for Every Floor in the House

For Upstairs Rooms

Armstrong's Jaspé Linoleum was selected for the permanent floors of the upstairs rooms of this house

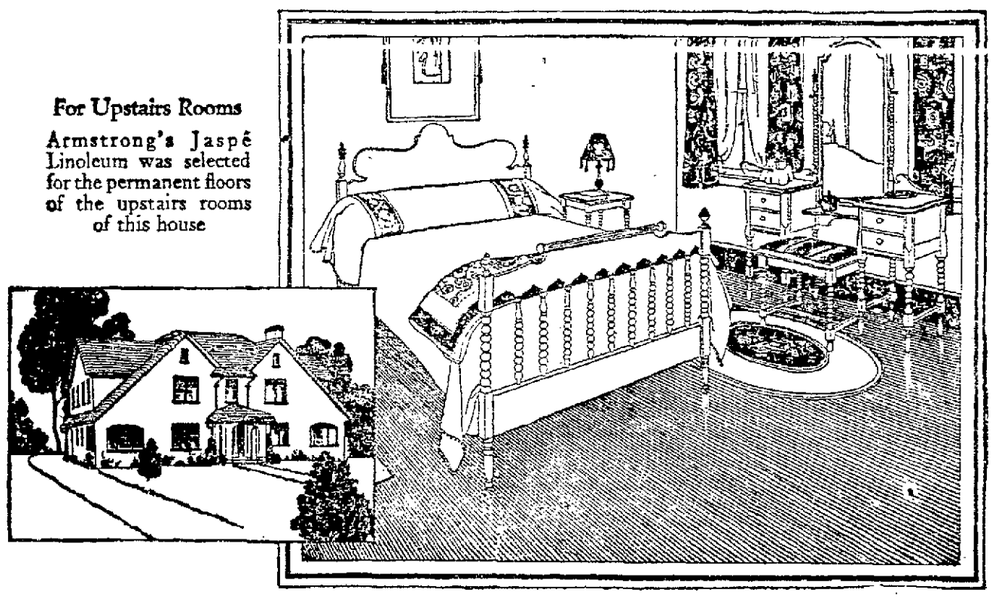

Her First Experience with Linoleum Floors

"WHEN we moved to Newton and took the Bank Street house, I was surprised to find that all the upstairs rooms had linoleum floors—the first I had ever lived on.

"Do you know those floors were a perfect revelation to me! Whoever had them laid had apparently given a lot of thought to the colors, because their soft shades toned in so exactly with the color of the walls.

"Another thing that interested me was that this linoleum was not tacked down. Instead it seemed to be cemented, and I literally had to search to find where the seams were joined. The edges disappeared under the moulding round the walls.

"I thought that a linoleum floor in a bedroom would be cold—*those* floors weren't; and, besides, they were soft and quiet to step on. But my real discovery came when I cleaned those rooms.

"Why, it was the easiest thing in the world! What dust there was lay on the surface, and brushed right up. They were simply no trouble at all to keep clean.

"There is something else I specially liked about those floors. They had been waxed, and this had given them a lovely mellow tone. There was no guessing their age—they might have been down six months instead of six or eight years.

"When I got acquainted with my new neighbors, I learned there were several houses on our street with linoleum floors. One woman had linoleum floors in every room in her house. The women were all delighted with them because an occasional waxing and polishing is all the care they ever need. If we build, I am thinking seriously of having linoleum floors in all my rooms. I will certainly have them in my bedrooms and sun porch."

See the new designs and colorings

The new floors of Armstrong's Linoleum have so many virtues that it is hard to believe in them all until you have actually lived on such a floor. Anyone who looks into the modern designs and colorings in Armstrong's Linoleum can quickly see how they will help to make a room more beautiful.

Write our Bureau of Interior Decoration

Linoleum permanently cemented in place requires no stretching or retrimming. Such a floor is smooth and tight.

An experienced decorator will be glad to answer your letter and help you plan color schemes, whether for a new home or refurnishing a particular room. This service is entirely free.

Write for free sample and booklet

Let us send you a sample of Armstrong's Linoleum, also our 24-page booklet, "New Floors for Old," containing a score of colorplates of different designs that you can see at department and furniture stores—plain colors, Jaspés, carpet inlaids, tile inlaids, and printed patterns; linoleum rugs, printed and inlaid; also the names of good stores near you that can supply Armstrong's Linoleum in the new designs; and directions how to care for your linoleum floors.

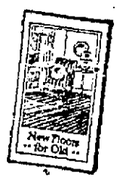

Look for the CIRCLE "A" trademark on the burlap back

ARMSTRONG CORK COMPANY, *Makers of Cork Products since 1860*
Linoleum Division, LANCASTER, PENNSYLVANIA

San Francisco Office—525 Rialto Building.

JOHNSON DROPS TO THIRD PLACE IN NORTH DAKOTA

La Follette Tops California Senator; Gains Reduce Coolidge Lead.

BY ASSOCIATED PRESS
LEASED WIRE TO TRIBUNE

FARGO, N. D., March 20.—With unofficial returns from Tuesday's statewide primary in North Dakota pointing to the Republican presidential endorsement of Calvin Coolidge, interest today turned to the vote polled by Senator Robert M. LaFollette.

Heavy La Follette strongholds in several counties reporting late today added to the vote of the Wisconsin senator and trimmed another 1000 votes from the plurality of President Coolidge.

La Follette jumped 3000 votes ahead of Senator Johnson, the count in 1515 of the state's 2058 precincts giving:
Coolidge, 43,132; La Follette, 29,147; Johnson, 25,801.

Most of the unreported precincts are small.

Coolidge was conceded victory in a statement issued today by state supporters of Johnson.

By a minority vote the statement said, Coolidge has been given the presidential preference in the Republican primary; admitting his victory was made possible by "the split in the vote of the anti-Coolidge forces in North Dakota."

ATLANTA, Ga., March 20.—William Gibbs McAdoo, former secretary of the treasury, swept Georgia yesterday in the Democratic state presidential primary defeating Senator Oscar W. Underwood of Alabama, his only opponent, by a four to one vote.

Returns from all but five out of 160 counties in the state showed that McAdoo had carried 120 counties with a total convention vote of 326, as against thirty counties with a total convention vote of 88 for Underwood.

Contractors Ask For Change in Parking

Change in the parking ordinances to prevent automobile owners from parking in front of buildings under course of construction has been requested of the police officials by the legislative committee of the Builders' Exchange. Conferences were held yesterday at which the situation was reviewed for the information of Sergeant Charles Hemphill of the traffic department and the announcement followed that the police would probably accede to the request.

According to the builders contractors are handicapped in the downtown district through lack of space for storing their materials. As a result difficulties are encountered when deliveries are held up through the parking of machines around the buildings.

Horace D. Jones, Harry McManus and Attorney Burton Brace represented the builders in the negotiations.

Corporations Given Tax Cut, Is Charge

By ROLAND KREBS
International News Service Staff Correspondent.

WASHINGTON, March 20—Testimony that the federal tax assessed against large corporations by the treasury department had been reduced through efforts of "taxpayers" who were formerly employed in the bureau of internal revenue, was placed before a special Senate investigating committee this afternoon.

E. V. Rossmoore, former bureau employee, said through his efforts a tax of $23,000,000 against the Standard Oil Company had been reduced tentatively to $5,000,000.

Alameda Knights to Enter Drill Test

ALAMEDA, March 20.—Alameda Knights Templar will enter a team in the competitive drill of commanderies of the bay counties in the Oakland Municipal Auditorium Saturday night, it was announced today. E. A. Schumacher, captain of the Alameda commandery's drill team, is arranging details.

The drill will be followed by a dance. Representatives of Knight Templar lodges from every section of the San Francisco bay district will attend the affair.

PEER'S DAUGHTER IN S. A.

CLAPTON, Eng.—The Hon. Anne Barbara Kinnaird, oldest daughter of Lord Kinnaird, has been appointed a captain in the Salvation Army.

Nerve Shocks Cause Gas

[illegible] form of gas is most that [illegible] the delicate nerves of the stomach will disturb the function of that organ and produce gas. Anger, fright grief and worry, all have an evil effect upon the digestive system; hence, for want of a better term, doctors call this condition "nervous dyspepsia."

Baalmann's Gas Tablets are made especially for the relief of gas and stomach distress. They act in a safe natural way upon the weak stomach nerves and glands gradually helping to restore their normal strength and activity. When this is done you will no longer suffer from gas pains around the heart palpitation smothering spells, rumbling noises, bloating, burning, sour taste or drowsiness after eating.

Get Baalmann's Gas Tablets from any good druggist, or J. Baalmann Chemist San Francisco. Price $1.00. Trial dose sample gives great relief.

Baalmann's GAS-TABLETS

HAY FEVER
Sneezing and Watering of the Eyes Instantly Relieved by
ARBOROL THE REMEDY
for abnormal conditions of the nose and throat. Harmless but effective. Try, it and be convinced of the remarkable effects of ARBOROL in derangements of the nasal mucous membranes.

Evangelist Opens Oakland Campaign

Dr. F. L. Benedict, minister and lecturer opened an evangelistic campaign last night at St. Andrew's M. E. church, at McGee avenue and Kansas street. Rev. W. H. Hampton is pastor.

Dr. Benedict will talk on "The Life of Jesus Christ" throughout the ten-day campaign, illustrating the life of the Savior with hundreds of hand painted pictures thrown on the screen by stereopticon. He is assisted by Mrs. Ethel Wade Benedict, vocalist and harpist.

Services will be held at 7:30 each evening with the exception of Saturday. There will be an 11 o'clock service Sunday.

Scopolamin, which produces "twilight sleep," is being used by criminologists to force the accused to tell the truth.

Farm Machinery Saves Billion Days

CHICAGO, March 20.—American farmers saved 1,[illegible],749,004 days in production, the equivalent holding costs last year by improved methods, compared with the methods of farmers in vogue less than 100 years ago, according to a report compiled by the research department of National Association of Farm Equipment Manufacturers.

Using the U. S. Department of Agriculture acreage figures for 1923, and taking the Department of Labor's figures on machine labor and its replacement of human labor, gives these savings in [illegible] for labor. "Using the rate of $3 a day for hired help in the wheat, oats, barley, corn, hay, white potato and rye crops, and $2 for labor on the cotton crop, gives $[illegible]14,207,412 as the cash savings made in labor replacement in the present production of these [illegible]

Winter Games of Olympians Success

PARIS, March 20.—The winter sports competitions held recently at Chamonix as part of the Olympic Games proved a success in every respect with the exception of the financial returns. An outlay of 3,000,000 francs brought in gate receipts of only 250,000 francs. The excessive number of [illegible] was responsible for this as the attendance was never [illegible] day.

WURLITZER
TRADE MARK REG.

68th Anniversary

AMERICA'S GREATEST PHONOGRAPH SALE

Over 2000 Phonographs at LESS than HALF PRICE

This sale represents the entire overstock of one of America's best known phonograph dealers (over $278,000 worth), which Wurlitzer bought for a mere fraction of regular cost! The prices listed below represent savings of one-half or more! The magnitude of this Sale is almost beyond belief! Never before have we seen so many eager shoppers—or such hearty enthusiasm over the values offered and the tonal quality of these beautiful instruments.

This regular $125 model on sale

$56.50

This is a handsome console art model—with most unusual case work. It has a specially large motor and will play several large records without rewinding. Plays all makes of records!

Pay $4 a month

17 Carloads of phonographs

It took 17 freight cars to carry these phonographs to California. This gives you some idea of the magnitude of the purchase.

On Sale at

Regular value $35

$39.50

This beautiful little upright model has a large compartment for records. It will be one of the fastest sellers, so if you think you'd like one—don't delay! The case is mahogany—the tone is sweet and true.

Pay $3 a month

A regular $150 value

On sale at

$69.50

A double guarantee

The manufacturer and Wurlitzer both offer a full guarantee of quality on these phonographs.

A Queen Anne Period Console—a truly exquisitely designed and handsomely finished phonograph. Extra large tone chamber—and large motor. Fully equipped. Plays all makes of records.

Pay $5 a month

A regular $115 value—on sale at

$49.50

A big fine Cabinet phonograph equipped with casters. It has a large compartment for records. The tone is very clear and sweet. The woodwork is in dark mahogany finish, very attractive. It plays all makes of records.

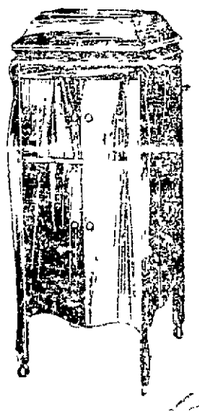

Pay $4 a month

The RUDOLPH WURLITZER Co.

575 14th St., Oakland *Lakeside 908*

250 Stockton St. San Francisco

2345 Mission St. San Francisco

WORLD'S LARGEST MUSIC HOUSE

WURLITZER
TRADE MARK REG.

STORES IN ALL PRINCIPAL CITIES

68th Anniversary Sale

PIANO CLUB

This 68th Anniversary Sale will be far and away the most extraordinary event in America! This a broad statement, but it is absolutely literal! The club values are the best ever offered by this or any other house—the prices for high quality instruments being positively below any offered previously! 400 pianos will be sold for practically wholesale cost—and the club benefits are absolutely FREE in addition. You make it possible for 399 others to buy in the same saving way. Note the many astounding FREE articles and benefits listed below.

$1 makes you a club member holds your piano

WHEN $10 HAS BEEN PAID YOUR PIANO WILL BE DELIVERED

Pay balance like rent

10 CLUB BENEFITS FREE

See descriptions of articles below

400 new pianos to be sold on club plan

THIS CLUB MAKES IT POSSIBLE FOR YOU AND 399 OTHERS TO BUY AT PRACTICALLY WHOLESALE COST

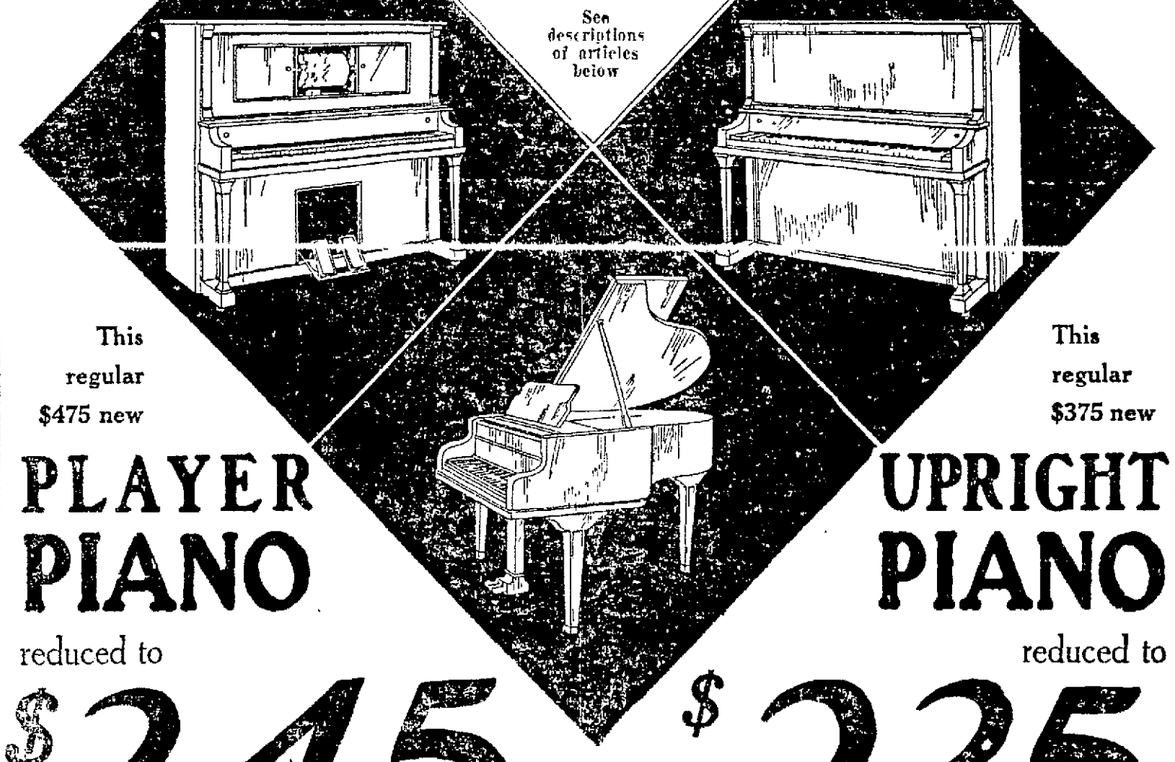

This regular $475 new PLAYER PIANO reduced to

$345

with all club benefits included FREE

A new 1924 model player in richly finished fine satin mahogany. The latest player devices and improvements make it possible to almost literally duplicate hand playing—and with no necessity for study or preparation. An altogether marvelous instrument—both in appearance and musical qualities.

This regular $375 new UPRIGHT PIANO reduced to

$235

with all club benefits included FREE

This is a high quality full size upright piano with heavy ivory keys. The case is of splendidly finished fine dark mahogany. The tone rich, deep, resonant, mellow. A piano you'll be proud to own. Note that free lessons are included in the club benefits.

$385 for GRANDS

regularly sold at $550, with all club benefits FREE

With all that rich mellow sweetness that has ever endeared a Grand to the hearts of great pianists—this little instrument is beautifully designed and exquisitely finished. It has among other new and desirable features an overstrung scale and triple repeating action assuring unusual resonance of tone.

TEN CLUB BENEFITS absolutely FREE

to every person joining the Piano Club

1—Library of Rolls
Absolutely free.

2—Handsome Bench
to match wood of piano

3—Floor Lamp
The choice of one of a dozen beautiful floor lamps.

4—Cushion
To match color of lamp shade.

5—Guarantee
A 15-year guarantee of quality and workmanship.

6—Free Lessons
Choice of either band or player piano playing. Professional teacher.

7—Sickness–Unemployment
In case of sickness or unemployment payments will be checked off or refunded.

8—Death Protection
In case of death all payments cancelled and a paid-up Bill of Sale issued.

9—Tuning—Service
Free for one year.

10—Delivery Free

RENT ANY PIANO $1 a month and up

The RUDOLPH WURLITZER Co.

575 14th St., Oakland *Lakeside 908*

250 Stockton St., San Francisco

2345 Mission St. San Francisco

Open Evenings

OAKLAND YOUTH SAVED FROM SEA

SAN FRANCISCO, March 20.—George Phillips, 18-year-old Oakland youth, is on his way here today on board the steamer Cautemoc following a narrow escape from death in a fishing launch off the Mendocino coast.

"French John" Briant, of Sausalito, whom Phillips had accompanied on a fishing cruise was drowned when his net dragged him overboard. This left Phillips alone. Other fishermen attempted to go to his rescue, but their boats were swamped.

Phillips spent the night waiting for rescue, while the launch tossed about in a storm. In the morning a coast guard cutter from Point Arena, found the boy nearly dead from exposure.

Acres of Shingles, Placed On Wharves, Clog Port

Previous congestions at the Oakland municipal docks threaten to be surpassed by a coming super-congestion, according to fears voiced today by Commissioner A. E. Carter and Secretary Ralph York.

The new congestion comes, it is admitted, at a sort of a peak of previous congestions. The docks are full to the limit. New comes a shipping company which announces that 75,000 bundles of shingles are on the way to Oakland must be laid on the docks. Nor must they be moved away. These 75,000 bundles of shingles will occupy dock-space until a second ship comes along to pick them up. The shingles are here for trans-shipment.

Experts say that 75,000 bundles of shingles make "a right smart showing." If the second boat doesn't arrive in a hurry, or if it gets wrecked or something, the port of Oakland is admittedly out of luck.

Etching Artist to Speak in Berkeley

BERKELEY, March 20.—Frederick C. Torrey, a recognized authority on etching, will speak tonight before the students of the California School of Arts and Crafts, 2119 Allston way. His subject will be "The Art of Etching."

The speaker next week will be Worth Ryder, California artist who will talk on "Modern European Art."

SENATE TO GIVE BONUS PRIORITY OVER TAX BILL

Smoot Bill Provides for Insurance Policies Payable Only at Death.

WASHINGTON, March 20.—As lines formed in the senate yesterday for the fight on the soldier bonus bill, sentiment indicated the measure would displace the tax reduction bill for immediate consideration in the finance committee.

The paid up insurance bill passed by the house met with general favor among Republicans, but Democrats were apparently ready to carry on the fight for a full cash payment option. Senator Simmons, of North Carolina, ranking Democrat on the finance committee, declared in favor of such a proposal.

Although agreed generally on a straight out insurance bill with an option for cash payments to veterans not entitled to more than $50, as provided in the house measure, Republicans were split over the form of the insurance provision.

Chairman Smoot of the finance committee introduced a bill providing for insurance policies payable only at death and announced he would not support the house provision for 20 year endowment policies carrying loan privileges. The cost of his bill is estimated at $5,007,422,442, of which $16,000,000 would be used in immediate payments to those entitled to $50 or less.

Senator Curtis, of Kansas, Republican member of the committee, however, has introduced a bill carrying an insurance clause similar to that approved by the house.

The bonus bill probably will be referred to the finance committee tomorrow. Chairman Smoot said the committee ought to know exactly how much revenue was going to be needed before taking final action on the revenue bill and therefore, it might be well to dispose first of the bonus bill.

Poet Schollard Weds Jessie Rittenhouse

CARMEL, March 20. — The marriage of Jessie Belle Rittenhouse, critic, lecturer and poet, to Clinton Scollard, the well-known writer, took place today in the Rittenhouse cottage here. Rev. Fred Sheldon of the Community church performed the ceremony.

The wedding was to have taken place earlier in the month, but was postponed owing to the illness of Miss Rittenhouse's mother.

Only the friends of the bride and groom were present. These included Dr. and Mrs. C. O. McCollom, Mr. and Mrs. J. Adams, James Morey, Miss Roslyn Morey, Mrs. W. H. Wills of Rochester, N. Y., Mrs. Josephine Loomis of Los Angeles, Mrs. Helen Lurney and Dr. Amelia Gates of Carmel.

After the wedding trip they will return to Carmel and will leave in May for New York. On their return west they will go to their summer home in the Berkeley hills.

Three Women Hurt As Auto Turns Over

Three women were slightly injured when an automobile driven by Mrs. Lloyd Derby of Berkeley struck the curbing in front of the residence of J. Cal Ewing, at 506 Vernon street and overturned. Mrs. Anna Lund, 432 Sixtieth street, the most seriously injured, was treated for cuts and bruises at Fabiola hospital.

The accident happened when Mrs. Derby drove the touring car up Moss avenue and finding that Moss ended at Vernon tried to turn into the latter street while traveling at a high rate of speed. The automobile was badly damaged. Passing motorists picked up Mrs. Derby, Mrs. Lund and another woman.

Husband Was Cruel, Wife Avers in Suit

Because she was not at home when Thomas T. Mayhall, a private patrolman, returned at 3 a. m. for breakfast, he threw the food on the walls and out in the yard, avers Mrs. Gladys Mayhall in a divorce complaint. The wife says she had previously notified Mayhall that she would remain at her mother's home that night and would have his breakfast laid out on the table.

The couple were married in August, 1920 and separated February 27, last. Mrs. Mayhall asks for custody of the child, Elizabeth, age 2, and proper maintenance.

SEA RETURNS BEACH.

EASTBOURNE, Eng.—A large section of the beach here was torn away by heavy waves but was brought back when the wind changed.

Auto Borrower Is 'Fined' Cost of Lodging in Jail

Following his custom of making one condition of probation the reimbursement of the county for expense caused in the case, Superior Judge Fred V. Wood today directed that Murdock McQuarrie pay $35 to L. D. Compton, probation officer.

McQuarrie recently pleaded guilty to taking an auto without the consent of the owner. He was given two years' probation by Judge Wood. It was estimated that the cost of his keep while in jail and of the transcript of evidence was $35, which the youth will pay at the rate of $17.50 a month.

Judge Wood also directed that McQuarrie, who is 18 years old and a carpenter, start a bank account and save not less than $20 a month. Failure to bank that amount each month will constitute a violation of his probation.

McQuarrie, in company with another youth, took the machine of A. Petersen, 2528 Grand avenue, from Seventeenth street and Telegraph avenue on November 23, 1921.

REV. JOHN SNAPE IS CONSIDERING CALL TO CHICAGO

First Baptist Church Pastor Says It Will Be Hard to Leave Oakland.

Rev. John Snape, pastor of the First Baptist Church of Oakland, considering a call received from the North Shore Baptist church of Chicago, he announced today. A meeting protesting against his leaving Oakland was held at the church last night by members of the congregation led by Harvey Lyons and Mrs. W. W. Green.

"I will not go unless I have to." Rev. Snape said today in discussing the call. "I have received two telegrams and two letters from the church asking about my views on the subject, but as yet I have not received a formally extended invitation.

"I like Oakland, and I like the people in this city. I have bonds of friendship and affection that will make it very hard for me to leave."

The North Shore Baptist church of Chicago is one of the largest and most influential churches in that city. A call recently extended by the church to Rev. J. M. Brougher of Temple Baptist Church of Los Angeles was refused. It is reported that the church offered Dr. Brougher a salary of $10,000 a year and a church budget double the usual amount.

BAD CHECK CASE DELAYED.

Despite his determination to plead guilty and "have it over with" as he said, and despite his statement that he did not want an attorney, the case of J. G. Brooks, charged with uttering a fictitious check, was continued one week by Superior Judge Fred V. Wood today, while an attorney appointed by the court looks into the case.

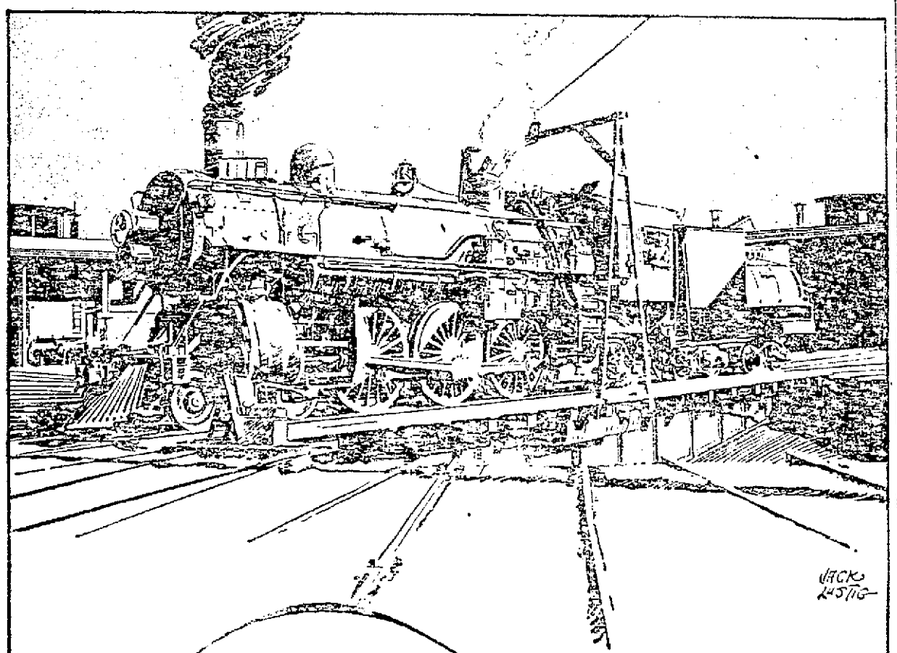

OAKLAND
A Railroad Terminal

Three transcontinental carriers, the Southern Pacific Company, the Santa Fe, and the Western Pacific railroads, serve the city of Oakland and make direct harbor connections with eighteen lines of intercoastal steamers and the four coastal lines that make Oakland a port of call.

Adequate spur-tracks from the three trunk line railways tap every section of the waterfront and industrial districts and an extremely low series of switching charges in effect in Oakland make it most economical to handle merchandise from dock to the entire industrial district.

This is all important to the merchants. The Emporium alone receives no less than nine million dollars' worth of merchandise each year through this channel.

The Emporium
SAN FRANCISCO

Oats now the *quickest* breakfast

Quick Quaker

cooks in 3 to 5 minutes

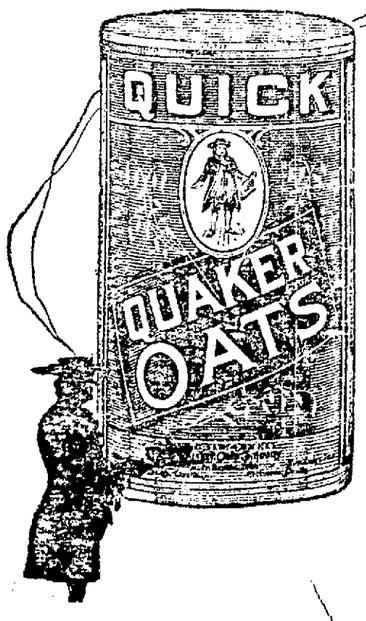

A rich, flavory oat breakfast in half the time of coffee! Quicker than eggs — no longer than plain toast!

Ask your grocer for QUICK QUAKER. And enjoy a new delight.

Same plump oats as regular Quaker Oats. But cut before flaking, rolled very thin and partly cooked — smaller flakes that cook faster, that's the only difference.

All that rare Quaker flavor. All the joy of *hot* breakfasts—quick.

2 KINDS OF QUAKER OATS
Now at Grocers

Quick Quaker and Quaker Oats. Get whichever you prefer.

Healthy Liver Healthy Life

Your liver—healthy or clogged, active or sluggish—makes all the difference between a vigorous, cheerful life and low spirits and failure. To subdue a stubborn liver, overcome constipation, dizziness, biliousness, indigestion, headache and the blues there is nothing on earth so good as CARTER'S Little Liver Pills. Purely vegetable.

Small Pill—Small Dose—Small Price

WOMEN! DYE IT NEW FOR 15c

Skirts, Waists, Coats, Kimonos, Dresses, Sweaters, Draperies, Ginghams, Stockings

Diamond Dyes

Don't wonder whether you can dye or tint successfully because perfect home dyeing is guaranteed with "Diamond Dyes" even if you have never dyed before. Druggists have all colors. Directions in each package — Advertisement

Removal Sale in San Francisco

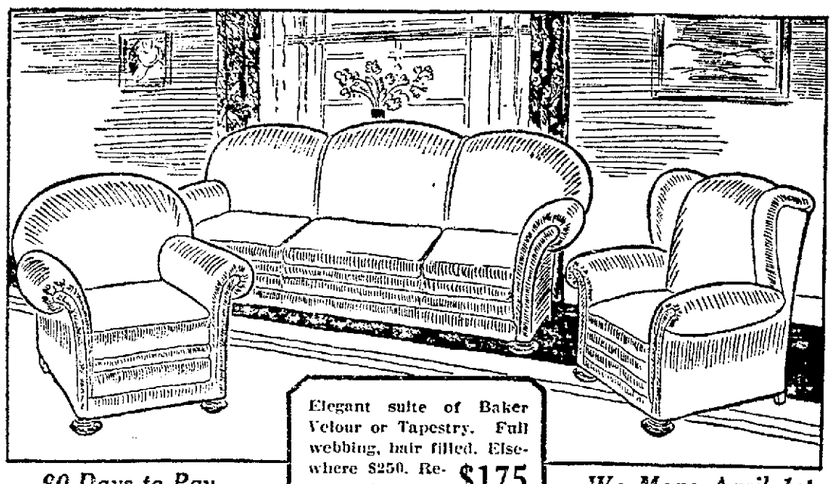

Elegant suite of Baker Velour or Tapestry. Full webbing, hair filled. Elsewhere $250. Removal Sale Price $175

90 Days to Pay from purchase day

We Move April 1st to 1111-13 Market St.

benefits OAKLAND homes

With factory prices REDUCED and 90-day terms allowed, every trans-bay family who wants a handsome Chesterfield set will benefit tremendously by our REMOVAL SALE. What elsewhere is an expensive luxury, is here marked within the reach of modest incomes. If you once thought you could not afford a beautiful, upholstered living room suite, these prices will show you that it is easy to own one. Investigate one of these hair-filled full webbing sets:

Figured Velour three-piece set REMOVAL SALE	Fine Mohair, three pieces, REMOVAL SALE	Carved base Mohair Suites, REMOVAL SALE
$135	$235	$365
Regular $200 Value	*Regular $325 Value*	*Regular $450 Value*

All other Chesterfields at equally great savings

"Made Before Your Eyes"

Ellis & Market Furniture M'F'G. Co.
9 Ellis St. COR. OF MARKET DOWN STAIRS

SHOWROOMS IN SAN FRANCISCO.

Superbly Smart

"Boy-Type" SUITS

They've just arrived—fresh from New York—and are now offered—a full array of these stunning tailored suits. Also sports modes in new fabrics and colors. Come—see them while the bloom of newness is still on them.

Now Featured at the Following Prices:

$39.75 $49.75 $69.75

Immaculately Tailored—
Slim, Slender and Graceful.
All the New Styles—
Two-Button, Three-Button, Link Button,
Cut-Away and Square Cut Styles,
Satin-Faced Lapels.
In the Better Materials—
Hairline, Pin Checks,
Wool Twills and Worsteds.

Sizes and Types for Miss and Madame. Dozens of Individual Styles Are Here to Choose From.

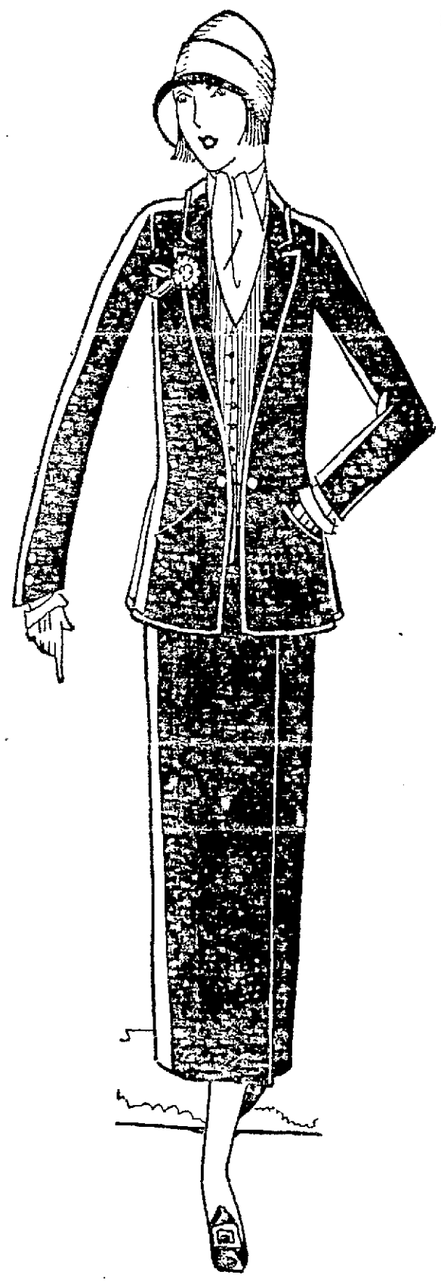

Willard's
139-153 GEARY ST.
SAN FRANCISCO

Corns

©B&B 192

Don't risk blood poisoning by paring a corn. Apply Blue-jay, the scientific corn ender. The pain will vanish instantly. Then the corn loosens and comes out. Get Blue-jay today at your druggist.

Blue-jay

CHILDREN WHO ARE SICKLY

Mothers who value the health of their children, should never be without MOTHER GRAY'S SWEET POWDERS FOR CHILDREN, for use when needed. They tend to Break up Colds, Relieve Feverishness, Worms, Constipation, Headache, Teething disorders and Stomach Troubles.

TRADE MARK. DON'T ACCEPT ANY SUBSTITUTE. Used by Mothers for over 30 years. At Druggists everywhere. Ask today. Trial package FREE, address, THE MOTHER GRAY CO. LeROY, N. Y.

Be Careful What You Wash Your Child's Hair With

If you want to keep children's hair in good condition, be careful what you wash it with.

Many soaps and prepared shampoos contain too much free alkali. This dries the scalp, makes the hair brittle, and is very harmful. Mulsified cocoanut oil shampoo (which is pure and entirely greaseless), is much better than anything else you can use for shampooing, as this cannot possibly injure the hair.

Simply moisten the hair with water and rub it in. Two or three teaspoonfuls will make an abundance of rich creamy lather, and cleanse the hair and scalp thoroughly. The lather rinses out easily and removes every particle of dust, dirt, dandruff and excess oil. The hair dries quickly and evenly, and it leaves it fine and silky, bright, fluffy, wavy and easy to manage.

You can get Mulsified cocoanut oil shampoo at any drug store. It is inexpensive, and a few ounces will last for months.—Advertisement.

PISO'S for coughs

Piso's this prescription quickly relieves children and adults. A pleasant syrup. No opiate. 35c and 60c sizes sold everywhere.

Mothers, Do This--

When the Children Cough, Rub Musterole on Throats and Chests

No telling how soon the symptoms may develop into croup or worse. And then's when you're glad you have a jar of Musterole at hand to give prompt relief. It does not blister.

As first aid Musterole is excellent. Thousands of mothers know it. You should keep a jar ready for instant use.

It is the remedy for adults too. Relieves sore throat, bronchitis, tonsillitis, croup, stiff neck, asthma, neuralgia, headache, congestion, pleurisy, rheumatism, lumbago, pains and aches of back or joints, sprains, sore muscles, chilblains, frosted feet and colds of the chest (it may prevent pneumonia).

To Mothers: Musterole is also made in milder form for babies and small children. Ask for Children's Musterole. 35c and 65c, jars and tubes.

MUSTEROLE WILL NOT BLISTER

Better than a mustard plaster

"Gets-It" Makes Corns Vanish

Even Surgeons don't cut their own corns. They use "Gets-It" to rid their feet of corn or callous pests. Why should you risk infection or a slip of your razor when it is so easy to end corns and callouses, quickly, completely, permanently. Two or three drops of "Gets-It" stops all corn pain—then the corn loosens so you can peel it right off with never a twinge of hurt. Try it today. E. Lawrence & Co., Chicago. Sold everywhere—money back guarantee.

You Big Stiff

KNEE—Watch Your Finish

Stiff, swollen, inflamed, rheumatic joints should be treated with a remedy made for just that purpose only.

Remember the name of this new discovery is Joint-Ease and it will take out the agony, reduce the swelling and limber up any troubled joint after ordinary cure alls have miserably failed. Just rub it on—60c a tube at all druggists—ask for Joint-Ease.—Advertisement.

Memorial to Anne Bremer

A memorial funtain was dedicated in tribute to Anne Bremer, California artist. (Above), MISS ESTHER WAITE, who represented the student body. (Below), the memorial fountain.

MILLS COLLEGE PAYS TRIBUTE TO NOTED ARTIST

A memorial fountain in tribute to the life and work of Miss Anne Bremer, California artist, was dedicated late yesterday afternoon on the Mills College campus in the presence of more than 500 faculty members, students and friends. The handsome design of Pompeian marble is placed in the garden court connecting Warren Olney Hall and Orchard House, two of the newer residence halls.

Roi Partridge, chairman of the art department presided as chairman for the formal ceremonies which unveiled the fine specimen of art. Dr Aurelia Henry Reinhardt, college president, gave an address on "The College and Education in Art."

Appreciation of the creative art of Anne Bremer was expressed by E. Spencer Macky, dean of the faculty of the California School of Fine Arts.

"The Mills Student and Art on the Campus" was the theme for an interesting talk by Miss Esther Waite. Edgar Walter, designer, was also included among the speakers.

"Fires of Wisdom" the college hymn, was sung by the student body at the conclusion of the program.

Students in Warren Olney Hall and Orchard House celebrated the occasion by receiving at tea. The connecting gardens accomodated the tables. Among the alumnae women who assisted in pouring tea were, Mrs. Clarence J. Wetmore, Mrs. Thomas Mitchell Potter, Mrs. George D. Kincaid and Mrs. Charles J. Youngberg. Music was rendered by the Mills College Trio.

Girl, 12, Missing From Welfare Home

BERKELEY, March 20.—After declaring "that she would jump in the bay," Phyllida Alsup, aged 12, disappeared yesterday from the emergency home of the Berkeley Welfare Society and is being sought today by the police. The Alsup girl ran away from her home 2301 Lancroft way, two weeks ago. After being missing several days she was found in a bath tub at a local hotel, where she had been sleeping.

END RHEUMATISM WITH BUTLER OIL

When rheumatic suffering seems unbearable try Butler Oil and you will find quick relief. Within a few minutes after you apply this new German discovery you feel remarkable relief from pain. It penetrates, helps neutralize the pains that come with rheumatism and the torture is quickly relieved.

Butler Oil is a new discovery of German science which has given to the world many remarkable remedies for relief of pain and may be had at any drug store. Get a bottle today. You can have quick relief if you suffer from rheumatism, lumbago, neuritis or neuralgia. Insist on getting genuine Butler Oil and if not entirely free your price back. Obtainable at Kinney & Johnson Federal Drug Co., Mentz & Son, Kahn's Drug Store.

Enjoy Eating Without Dyspepsia

Eat What You Like, Avoid or Stop Sour Risings, Gaseiness and such Distress—Stuart's Dyspepsia Tablets Make Your Stomach Comfortable.

In the days gone with all sorts of business complications, many a man invites trouble by going without food. He wants to avoid distress but merely brings it on. If he will eat his regular meals and help them to digest by using Stuart's Dyspepsia Tablets he will work better, eat better, sleep better and feel good all the time if he has been bothered with indigestion. These tablets give the stomach the alkaline needed to make it sweet, stop acidities and gaseiness, digest meats and prepare the food for nourishment. It is a valuable aid to those who work hard and need the vital elements of good food. Get a 60 cent box of Stuart's Dyspepsia Tablets at any druggist and fortify yourself in the battles of the business world.—Advertisement.

EXCHANGE CLUB VISITS MARTINEZ

Sixty members of the Oakland Exchange Club will go to Martinez Saturday evening to attend the charter presentation of the club which has been organized at that place. The women's club building in Martinez is the gathering place.

Fred E. Reed of Oakland will be the principal speaker and J. F. Hassler, president of the local club, also will speak.

Among other acts on yesterday's program was Harry D. Peel in a sight of hand performance and Earl Massey and Bill McGregor in a vocal [illegible]

Avoid FLU COLDS with antiseptic MENTHOLATUM

Rub in nostrils when going out in inclement weather

The Laun-Dry-Ette Way of Washing Means

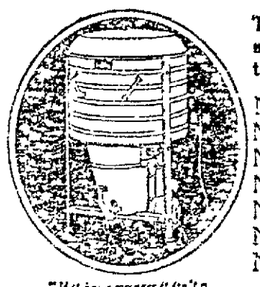

"If it has a wringer it isn't a Laun-Dry-Ette"

LAUN-DRY-ETTE electric washing machine

Thoroughly washing anything from lingerie to cotton comforts.

No hand rinsing
No hand bluing
No buttons broken
No hooks bent
No fasteners jammed
No red hands
No hard-to-iron creases
No wringer and no extra tubs

Phone and arrange for demonstration in your home or come in and let us show you the LAUN-DRY-ETTE. The washing machine that does all the work—not one-half.

Our Easy Payment Plan Will Suit You.

W. L. COCHRAN, Inc.

1816 Telegraph Avenue, Corner Nineteenth Street

Real Salesman Wanted Phone Lakeside 8631

Use Our Shopping Service

The White House

Phone Kearny 5000

Free delivery every day to Oakland, Alameda, Berkeley and Piedmont

McCall patterns are printed

Down-stairs Section

McCall patterns dressmaking make easy

Another Special Sale of

250 Irish Linen Frocks at $5

BEAUTIFUL spring dresses for porch and country wear—at least 15 straightline, youthful models—trimmed with buttons, drawn-work, pin tucking, piping, braiding, side ties or string sashes, patch or tailored pockets—orchid, green, rose, pink, gray, Copen, light blue and gold, in sizes 36 to 46.

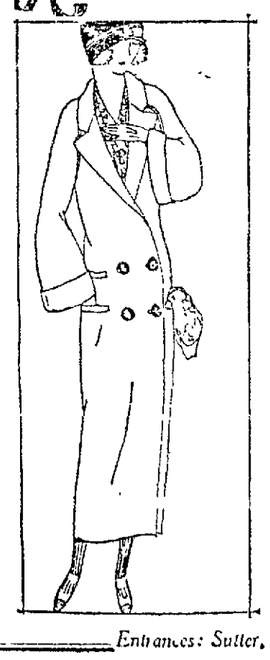

100 Utility Coats in a Special Offering at $22.75

NEWEST coats for sports and general wear, in just the proper length and weight for Spring—splendidly made coats of choice Polar cloth cameltex, angora downy wool in tans, grays, carmel, brick and high colors. A SPECIAL buy at far less than regular prices for coats of their style and quality.

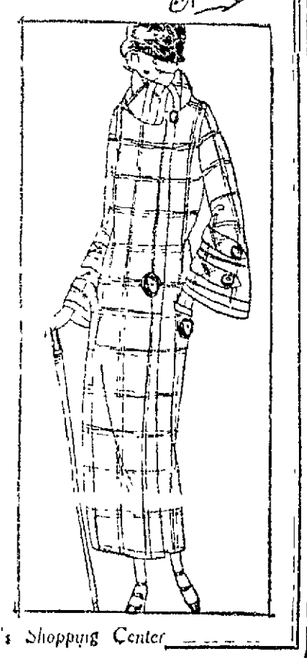

Entrances: Sutter, Post and Grant — *Raphael Weill & Co. Inc.* — *San Francisco's Shopping Center*

SAN FRANCISCO.

Livingston Bros.

GRANT AVENUE — GEARY STREET

San Francisco

For Friday and Saturday!

The most important sale of Corduroy Robes ever held in San Francisco!

The entire surplus stock of one of the leading makers---on sale at prices far below regular!

$3.95 *$6.00 val.* | **$4.95** *Val. to $7.50*

$6.95 *$12.50 val.* | **$9.95** *Val. to $16.50*

Because we were so fortunate in obtaining this vast quantity of robes at a tremendous price concession, we will give you values never offered before!

Every imaginable type of corduroy robe will be found in this offering! Every robe is new—just unpacked—and of a type usually found at prices far higher than these. New, irresistibly attractive styles and trimmings—new brocaded or plain corduroys!

The robes are very well cut, and unusually full—some of them are lined with silk mull of excellent quality. Some are trimmed with rows and rows of val. lace; others with ruffling of the material, French flowers and fruit or shirring.

Walnut Creek Area Schools Get Toxin

WALNUT CREEK, March 20.—Under the direction of the State Board of Health, students of the Walnut Creek, Danville, Alamo, San Ramon, Sycamore and Green Valley schools have been given diphtheria immunization treatments. The work was done by Dr. C. R. Blake and Miss Rachael Miller, county nurse.

Watsonville Legion To 'Adopt' Scouts

WATSONVILLE, March 20.—Edward H. Lorensen Post, American Legion, has voted to sponsor a troop of Boy Scouts and to provide a scoutmaster and elect a member from its body to serve on the county scout executive committee. The action came as the result of a request for such action from State Commander John Collins.

GARMENTS cleaned by this scientific method are freshened, rejuvenated. Every soiled spot is permanently removed. Every particle of dirt taken out.

And more than that—*it's odorless!*

A special process brought from France prevents the slightest telltale trace of gasoline — cleans hygienically clean, without injuring the tiniest thread.

By actual test, clothes cleaned at frequent intervals by this superior method wear much longer.

Your waist, dress, coat or suit comes back sweet-smelling—looking its prettiest. And it stays clean longer because it's thoroughly clean when you get it.

MEN'S CLOTHES cleaned by the F. Thomas process regain the crisp freshness of brand new garments. They receive the same careful attention as the most delicate crepe de Chine blouse.

Telephone, and a representative will call.

Phone Oakland 537

The F. THOMAS

PARISIAN DYEING AND CLEANING WORKS

San Francisco
San Mateo
Palo Alto
San Jose

Oakland Headquarters: 2014 Telegraph Avenue.
Main Office and Plant: 27 Tenth St., San Francisco

DEMAND "PHILLIPS" MILK OF MAGNESIA

PROTECT Your Doctor and Yourself

SAY "PHILLIPS" to your druggist, or you may not get the original Milk of Magnesia prescribed by physicians for 50 years.

Refuse imitations of genuine "Phillips"

25-cent bottles, also larger size, contain directions and uses.

$25,000 CASH WILL BE PAID FOR A NAME

For a New Weekly Magazine!

An Unusual Offer
Open To Everybody

For Full Particulars See NEXT SUNDAY'S

Oakland Sunday Tribune

Molnar Play Throbs With Tense Pathos

Violette Wilson's Artistry at Berkeley Playhouse Amazes Audience.

By WOOD SOANES.

When a citizen, otherwise normal, is seized with an uncontrollable desire to rush from a theater, tossing his hat in the air, dancing in the streets and shouting forth encomiums, his emotions must have been stirred considerably.

This very thing happened last night and is shamelessly confessed by your reporter, undismayed by the knowledge that within the week he has announced himself of the firm opinion that little but fourth-rate performances of third-rate plays abound in the little theater.

Not so Ferenc Molnar's "Liliom," and certainly not so Violette Wilson, who appeared as Julie in it at Irving Pichel's The Playhouse in Berkeley last evening. Calm discussion of the affair seems out of the question. The adjectival pen of a press agent could be used.

Whether to start this screed with an account of the merits of the play or the histrionism of Miss Wilson is a question to set Hamlet cogitate. It would be difficult to improve upon one or the other. In "Liliom" Molnar has written one of the most refreshing dramas and one of the most powerful ever seen on the local boards. As Julie, the role created by Eva Le Gallienne, Miss Wilson has contributed a stage picture that will be talked about for many an evening.

STORY OF "TOUGH."

"Liliom" is the story of an amusement park tough in Buda-Pest, a rough fellow who meets and is loved by a wisp of a miss, Julie, who gives up everything for the rowdy. They go to live together and she is about to have a child when Liliom makes his maiden effort at highway robbery, fails, is arrested, but is a successful suicide.

This much is told in the prologue and four scenes of the first act. The second act is taken up with Liliom's arrival at the seat of judgment, his consignment to thirteen years of purifying flames and his return to earth for a day in an attempt to do the one good deed that will win him ultimate reward. The story itself, told this way, seems nothing out of the ordinary.

And that is where Molnar's art comes in, for in the telling of it he has contrived a play that is an epic. It keeps hardened theatergoers vacillating between tears and sobs, it points a moral, it lays bare a woman's heart so that one can watch the pulsations, it tears asunder the veils that hide the reasons for many a strange action, it describes life without once becoming gross, dull, saccharine, milk-soppy or untrue.

GREATEST OF ARTISTRY.

But with all this [illegible] "Liliom" would have been only a little better than worth-while had it not been for Miss Wilson. Where this girl found a bushel large enough to conceal her talents must remain a mystery. Here is artistry and to spare and, coming from a professed amateur, from one who has not yet won her spurs, it is nothing short of amazing.

No stage director could have pointed out those nuances of speech and silence that she used with such skill last night. And yet she did not act, in the accepted sense of the word. She was Julie, Julie to the life. She talked and walked and thought as Julie would have thought. She preserved completely the illusion.

Those who watched her work in the last scene of the first act last night have had indelibly imprinted on their memory a standard that will make it difficult for professional actresses to better. There she stood, the wife without benefit of clergy, the mistress of a tough, dead by his own hand, a poverty-stricken mother-to-be, a picture of absolute grief. And as she stood tearless and motionless, her friends and relatives reviled the name of the man she loved and told her one by one that she was better off. "Isnt that right, Julie?" they queried and Julie answered "Yes."

NO DRAMATIC HOKUM.

When they were gone, when we expected the emotional sobs that cover with dramatic hokum, a multitude of sins, when, in fact, such hokum would have been forgiven in a greater star, she scorned and refused to resort to it. Yet if there was a dry eye in that assemblage it was not noticeable. It was a type of acting to which, frankly speaking, we were not accustomed.

Pichel, next to Miss Wilson, deserves the highest praise, not so much for his playing of Liliom, a part for which he was physically and temperamentally unsuited, but for his expert staging of the play. His timings and groupings, his handling of the first act crowd scene, his settings and his understanding of the manuscript made one wonder how much greater his success would have been with professional players under more auspicious stage conditions.

Space forbids the more lengthy discussion this presentation deserves but one word must be said for the balance of the company, well trained, admirably selected as types and generally fine, especially in the cases of Laurence Tulloch, excellent in make-up and interpretation of "The Sparrow," Ida Leuschner, Donald Blanchard and Leonard Lathrop.

Lurie Manager Given Promotion

William McStay, manager of the Lurie theater since its opening last October, has been appointed general press representative of the Louis R. Lurie theatrical and realty interests. He will be succeeded at the Lurie by E. A. Brehany. William Kohler, assistant manager of the theater, will become manager of another house. The changes will become effective March 30.

E. A. Brehany, the new manager of the local Lurie house, has had [illegible] years experience in the management of theaters in the east in addition to the direction of road tours of major motion pictures of the D. W. Griffith studio and theatrical enterprises in the concert, legitimate and operatic field. His last visit to this city was as manager of D. W. Griffith's "Way Down East" company in January, 1921, of which company McStay was advance representative.

Eastbay Stage and Screen

American to Screen Meighan Picture

Thomas Meighan in "Pied Piper Malone," a picture story written especially for him by Booth Tarkington, will head the bill which opens at the American theater for a week's engagement starting Saturday.

"Pied Piper Malone" marks the first story which Booth Tarkington has written exclusively for the screen and the author who is said to be America's greatest teller of young America's adventures has put Meighan into an atmosphere with scores of children.

The story is reminiscent of one of Meighan's most conspicuous previous successes, "Bachelor Daddy" in which a group of children aided materially. In "Pied Piper Malone" Meighan is cast as a follower of the sea who is especially popular with the children of his New England shipping town. He is called the village's "pied piper" because of the fact that the children love and follow him so. He is infatuated with a pretty school teacher, enacted by Lois Wilson, but their romance is nearly blasted by erroneous reports which follow a wreck at sea of Malone's vessel. He is accorded most of the blame and how he eventually puts himself right with the townsfolk and realizes his romance is told in typical Booth Tarkington fashion.

"The Heritage of the Desert," the Zane Grey picture with Ernest Torrence, Bebe Daniels and Lloyd Hughes, will conclude its performance at the American on Friday night.

Mischa Violin to Play Return Here

Mischa Violin, the young Russian violinist, who played his way into the hearts of Eastbay music lovers when he appeared here some weeks ago as soloist with the San Francisco Symphony, is coming back to give a recital in Oakland as the result of the great number of requests Miss Zannette W. Potter, Oakland concert manager, has had for a return engagement of the young genius. He will appear in the Oakland Auditorium theater Tuesday evening, March 25.

Violin (pronounced Vee-o-lin) has not been before the public in this country as long as many of the famous concert stars and is not as widely known but it has been predicted that when he returns from the tour of Australia, Europe and South America which he will set out on after his Oakland recital, the American public will be clamoring to hear him.

When Violin played the one and only selection assigned to him on the symphony program in the Oakland Auditorium theater recently, the audience, according to Miss Potter, was carried away by his performance and delayed the program for fifteen minutes while demanding with their applause that he play an encore. The young artist came to the footlights, it is claimed, seven times by actual count to make his bow in response to the prolonged and persistent applause.

Mischa Violin was born in Odessa, the son of Jacob Violin, a well known music teacher of that place. At 10 years of age he was a gold medal graduate of Sterns Conservatory in Berlin. When he was barely 15 years old he came to this country and enlisted in the United States army during the war.

Watch your Skin!

It's up to you to look your best

Young girls, old girls, plain girls, pretty girls—don't we all know those days before the mirror when, with a sigh, we turn away and say, *"Gosh—I do look plain!"*

On those days when our skin looks bad and won't get right—our noses won't powder—our eyes are dull! We all know them. But wise women watch their skin and at the first sign of something take the best remedy—a dose of

Beecham's Pills

They purify the blood, clear the skin, make you happy, bright and attractive.

FREE TRIAL: Write B. F. ALLEN CO., Dept. 65, 417 Canal St., New York, for FREE Packet of Beecham's Pills and Booklet "The Way to Health." Beecham's Pills are sold by all Druggists, 10c, 25c, 50c.

Easy, Safe Way to Remove Hair

Thousands of dainty women consider Del-a-tone an indispensable beauty aid. Always quick, safe, and satisfactory. Just apply in smooth paste, wash off, and find your skin smooth and dainty. This reliable, scientific preparation has been in general use for 14 years. Made by The Sheffield Co., 536 Lakeshore Drive, Chicago. At drug and department stores or sent prepaid in plain wrapper for one dollar.

DEL-A-TONE

Removes Superfluous Hair

The NEW BROADWAY

Today and Tomorrow
"Broken Hearts of Broadway"
Starring
COLLEEN MOORE
and Big Supporting Cast

Steindorff to Lead Wednesday Choral

A program of solo and choral numbers will be offered at the annual concert of the Wednesday Morning Choral this evening in Ebell club house under the direction of Paul Steindorff. Steindorff has conducted the choral for many years.

Arthur Conradi of San Francisco will offer violin solos with Mrs. Mabelle Sherwood-Willis at the piano and Mrs. Kathryn M. Petersen, contralto member of the choral, will give a group of songs. Other soloists assisting the choral will be Mrs. Ethel Lee Hale, Mrs. Daniel T. Mehigan, Mrs. George Jensen and Mrs. C. A. Triebel. Miss Wilhelmina Wolthus will be at the piano for the choral numbers.

Kate L. McLaurin, who wrote "Whispering Wires," is writing a play for Henry Miller and Ruth Chatterton, who will try it out in San Francisco this summer.

OAKLAND Orpheum
ORPHEUM CIRCUIT VAUDEVILLE
12th and Clay Sts. Phone Oak. 711
The show of show

A	Organ Recital
B	TOPICS—FABLES—NEWS
C	Photoplay—A Zelnick Picture "MODERN MATRIMONY" with Owen Moore A Great Comedy
D	REMOS and HIS MIDGETS
E	Al—WARD BROS.—Bob Bertie & Archie in "Penny Ante"
F	RAYMOND BOND & CO. in "The Minute Man"
G	Engagement Extraordinary World's Greatest Ballad Composer ERNEST R. BALL Who wrote "Mother Machree," "Little Bit of Heaven," etc., etc.
H	HARRY HOLMES and FLORRIE LA VERE A Laughing Sensation
I	CLEMENS BELLINGS and His Happy Family

FOX OAKLAND
BROADWAY—SEVENTEENTH
Now Showing

With a tremendous cast including Sheldon Lewis, Gladys Brockwell, Max Davidson, Frank Currier, Pat Hartigan, Carl Stockdale, William J. Quinn, Walter O'Donnell

AL ST. JOHN in a brand new two-act comedy
LA FORTE and the augmented orchestra. Fox News Weekly, stage features. No advance in prices. Continuous noon to 11 p. m.

T.S.D. Oakland

NOW
Ramon Novarro
— and —
Barbara La Marr
in the most passionate of Love Stories,
"THY NAME Is WOMAN"

FANCHON & MARCO offer
"THIS AND THAT"
Kelley Sisters, Countess Nardini, Stella Hymsen, Hess and Genola and the BEAUTY CHORUS.

News and Two-Reel Comedy

CENTURY
BROADWAY at 14th
NOW PLAYING AN EVENT!
THE CHARLES ROYAL PLAYERS in
"HONEYMOON COTTAGE"
Full of Novelties, Laughs, Songs and Girls

LURIE 12th at Bdwy. Ph. Oak. 186
8:30 TONIGHT AND ALL WEEK
MATINEE SATURDAY AT 2:30

MAY ROBSON
"THE REJUVENATION OF AUNT MARY"

Evgs., 50c, $1, $1.50, $2; Mats., 50c, $1, $1.50. Plus Tax.
"SALLY," here week March 31
"THE FOOL" is coming to the LURIE

LURIE 12th at Broadway Oakland 186
Mail Orders Now — Seat Sale Monday, 10 A. M.
BEGINNING MONDAY EVEG., MAR. 31
MATINEES WEDNESDAY AND SATURDAY
The First Ziegfeld Show to Come West in 10 Years
ZIEGFELD'S Greatest Success
2 Years in New York — 2 Years in London — 6 Months in Chicago
LEON ERROL
Funniest of all Comedians, in the most perfect musical comedy ever produced.
"SALLY"
with WALTER CATLETT and a great cast
50 GLORIOUS GIRLS—The PICK of the FOLLIES
PRICES: Evenings—Boxes, Loges, Orchestra, $3.50; first 6 rows Balcony, $3.00; next 7 rows, $2.00; last 7 rows, 1.00 Plus Tax.
Wednesday Matinee: Boxes, Loges, Orchestra, $2.50; first 6 rows Balcony, $2.00; next 7 rows, $1.50; last 7 rows, $1.00 Plus Tax.
Saturday Matinee: Boxes, Loges, Orchestra, $3.00; first 6 rows Balcony, $2.50; next 7 rows Balcony, $2.00; last 7 rows $1 Plus Tax.

'Our Hospitality' Keaton's Greatest

Buster Keaton in what is heralded as his greatest feature production—"Our Hospitality"—will be the headlined attraction at the Fox Oakland theater for the week beginning next Saturday. When the famous frozen-faced comedian produced the "Three Ages" it was declared a masterpiece of comedy, and now comes his latest seven-reel feature, "Our Hospitality," that is said to far surpass any of his previous efforts.

It is of interest to note that in the cast with Keaton is his wife, who as Natalie Talmadge gave up a $104,000 starring contract when she married Keaton, now returning to the screen; Joseph Keaton, Buster's father, himself a vaudeville headliner, in his first screen appearance, and Ralph Bushman, son of Francis X. Bushman, in a striking role.

The basis of the production is really a drama of the first water, based on an ancient southern family feud, but its modern development is comedy of the most compelling kind. Buster, as the sole survivor of one branch of the feud finds himself unwittingly a guest in the home of the other faction who are bent on his death. Southern hospitality forbids harm to a guest in the house—but when Buster once leaves the premises action fast and furious starts.

"Our Hospitality," according to those who have witnessed it, is one of the greatest laughing successes the screen has ever seen.

Chamber Opposes Parallel Parking

ALAMEDA, March 20. — The board of directors of the Alameda Chamber of Commerce last night voted against the installation of a system of parallel parking on Park street and in favor of a continuance of the present system of diagonal parking. Park street merchants opposed parallel parking.

Other proposals of C. E. Hickok, city manager, which includes 40 minute parking in the business section, were not opposed by the chamber.

BROADWAY STATE AT 14TH
Everybody's Theater

NOW
The Greatest Mystery Story Ever Screened
"THE LEAVENWORTH CASE"
by Anna Katherine Green
with
SEENA OWEN
MARTHA MANSFIELD
WILFRED LYTELL
AND
5 STERLING ACTS
BETTER VAUDEVILLE

COM. SUN. VIOLA DANA
— in —
"THE SOCIAL CODE"

COMING SOON
Jackie Coogan in Long Live the King (Metro)

Fulton
(The Leading Theater)
Potash and Perlmutter Are Back Again!
This time "the boys" humorous and lovable as ever, are in the automobile business, where their adventures are a scream and a riot of laughter, but with a delightful strain of romance interwoven into the thread of the play, which is entitled—
"Partners Again!"
By Montague Glass and Jules Eckert Goodwin.
Phone Lakeside 73
Next Sun.: 'A House of Cards"

CHIMES 5631 COLLEGE
Today, Friday and Saturday
Marion Davies
—in—
"LITTLE OLD NEW YORK"
Pathe Review Fable

HEAR
Reinald Werrenrath
"The Peer of Baritones"
in his Famous Sieictions at the Oakland
AUDITORIUM THEATER
Monday Eve., Mar. 24
Prices—$1, $1.50, $2.00 (plus tax)
Tickets on Sale at the Elwyn Box Office
SHERMAN, CLAY & CO.

The Playhouse
Haste St., at Dana, Berkeley
Tonight, Wednesdays and Thursdays of next two weeks, 8:15 P. M.
LILIOM
by Franez Molnar
Seats $1, 75c and 50c (plus tax)
Tomorrow at 8:15
THE CHASTENING
By Chas. Rann Kennedy
with Edith Wynne Matthison
Seats $2.20. Tel. Berk. 768

'Leavenworth Case' Scores at the State

The anxiously awaited screen version of Anna Katharine Green's famous mystery story, "The Leavenworth Case," opened a four-day engagement at the State theater yesterday as the feature screen attraction.

Transferring a famous mystery story to the screen is perhaps one of the most hazardous things a producer could attempt, but in the instance it was a great success, for "The Leavenworth Case" in its present form is undoubtedly one of the finest mystery films ever offered.

Seena Owen, Martha Mansfield and Wilfred Lytell head the splendid cast which does remarkable work throughout.

It is hard to select any one act as the feature of the excellent vaudeville program for they are all good. Mlle. Cherie, "the Woman in Bronze" offers a beautiful novelty. Baie and Broulette with their song and music met with approval, while Cortelli and Dowd scored laughs aplenty. Mann and Williams and Charles and Mayme Butler with their aerial novelty completed the program which will be offered for the balance of the week.

Sunday brings to the State Viola Dana in her latest production, "The Social Code" as the feature screen attraction.

American

Extra! Special! Extra!
Rudolph Valentino, Harold Lloyd, Mildred Davis, Malcolm MacGregor and Rex Ingram may be seen at work and at play in the snapshots shown on this week's bill.

Today and Tomorrow
Last Times to See
ZANE GREY'S
Celebrated Best-seller
"The Heritage of the Desert"
with
Bebe Daniels
ERNEST TORRENCE,
LLOYD HUGHES,
NOAH BEERY
and other Paramount Favorites.

Also on the same bill Dorothy Devore in "Kidding Katie," International News Reel, "Screen Snapshots," Owen Sweeten and his orchestra.

STARTING SATURDAY
Everybody's Favorite

THOMAS MEIGHAN
in
"PIED PIPER MALONE"
with
LOIS WILSON

NOTE:—"Pied Piper Malone" is an original screen story written especially for the star by America's foremost author—BOOTH TARKINGTON

FRANKLIN
THEATER FRANKLIN at 15th
TODAY ONLY Any Seat 15c
MARY PICKFORD
in "Pollyanna"
Tomorrow—Doug. Fairbanks in "When the Clouds Roll By"

Explorer to Tell Of Forbidden City

William Montgomery McGovern who is to lecture in Oakland and San Francisco on his thrilling experiences in Tibet, is the son of Chauncey McGovern and Janet Blair Montgomery of Augusta, Ga. His grandfather was a large landowner in the South and a colonel in the Confederate army.

As a boy Dr. McGovern spent a number of years in America and was partially educated here. He has the distinction of being the only white explorer who has succeeded in getting into Lhasa, "The Forbidden City," and he made the first motion pictures ever taken of this mysterious people.

He will deliver his lecture "To Lhasa in Disguise" and show the motion pictures and lantern slides in the Oakland Auditorium theater Saturday evening, March 22, at 8:15 o'clock. His lecture is under the direction of Paul Elder.

Notables Seen in 'Great White Way'

The greatest cast of internationally famous people ever assembled for a single picture will be seen in "The Great White Way," which comes to the Oakland T & D theater for the week starting Saturday.

The picture is said to be an exact reproduction of life on New York's "Main Street" and shows a great many of stars of the theater and sporting world. Among those who have parts and appear are T Roy Barnes, Oscar Shaw, Anita Stewart, Arthur Brisbane, Tom Lewis, Dore Davidson, Hal Forde, Florenz Ziegfeld, Ned Wayburn, Jos. Urban, Tex Rickard, Irvin S Cobb, Bugs Baer, George MacManus, Billy De Beck, Earle Sande, Nell Brinkley, Damon Runyon, Hal Coffman, H C Witwer who wrote the story, and a host of others of equal prominence.

Aside from this lengthy picture of thrills and high life the same amount of short films and stage presentations will also be given. Fanchon & Marco will offer several new principals in their revue.

The current bill is composed of the film version of "Thy Name Is Woman," with Barbara La Marr and Ramon Novarro, a two-reel comedy, news reels and a musical offering by the Fanchon & Marco troupe.

EXTRADITION TREATY SIGNED

SOFIA, Bulgaria, March 20.—An extradition treaty was signed today by the American minister C. S Wilson, for the United States and Foreign Minister Kalloff, for Bulgaria. Only crimes designated in the laws of the two countries are to be deemed ground for extradition.

About 45 per cent of America's imports and exports are carried in American ships.

COUPLE WEDDED FIFTY-NINE YEARS

Mr and Mrs Henry T Scott of Folsom celebrated their 59th wedding anniversary at the home of their daughter, Mrs J T Giardin, in Oakland Sunday, March 9. A family reunion was held by all the children and grandchildren.

Among those present were Mr and Mrs J T Giardin and family of Oakland, Mr and Mrs F Scott and family and Mr and Mrs Roy Scott of Sacramento, Mr and Mrs Charles Scott and a daughter of San Francisco, Bert Scott and Mr and Mrs J H Norton and Mrs Molly Donnelly and family of Folsom.

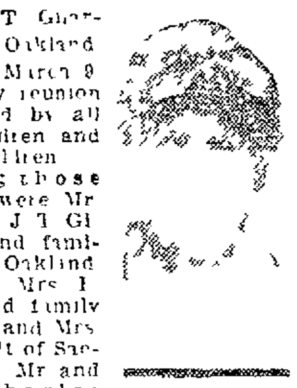

MRS H T SCOTT

Mr and Mrs Scott have lived in Folsom since 1870. Scott is a member of Warren Post, No 54 G A R, of Sacramento. He enlisted August 12, 1861 and was a member of Company K Fifteenth Illinois Cavalry. He was escort to General Jefferson C Davis and led the advance on Bragg in the battle of Stone River. In June 1863 he was transferred as escort to General Crittenden where he remained until after the battle of Chickamauga. After this his company was transferred to General Hooker's staff, where he remained until after the Atlantic campaign.

HENRY C SCOTT

Scott was born in Pennsylvania. Mrs Scott was born in Iowa.

Mexican General Seeks Presidency

TORREON, Mexico, March 20.—General Elias Calles announced he planned to resume his interrupted campaign for president of Mexico March 25 just before he left for Saltillo. He went to Saltillo to direct a campaign against rebels who have been menacing trains between Torreon and the border.

Tobacco Stained Teeth Instantly Whitened in New, Safe Way

We need now for yellow, discolored, spotted, tobacco-stained teeth. Bleachodent Combination costs just a few cents and removes unsightly stains in three minutes at home. Leaves teeth white, lustrous, clean and flashing. Recommended everywhere as quicker, surer, safer than old fashioned scouring methods which injured the enamel. Bleachodent Combination contains a marvelous mild liquid to loosen stain coats and a special paste which not only removes the [illegible] daily. [illegible] Only a safe [illegible] preparation like Bleachodent Combination [illegible] Acts [illegible] Bleachodent Combination [illegible] full time. At all [illegible] such as Owl Drug Co, Kahn's Drug Dept, [illegible] Normal Pharmacy, [illegible] Smith Drug Co, Oakland Pharmacy.—Advertisement.

CORNS

Lift Off—No Pain!

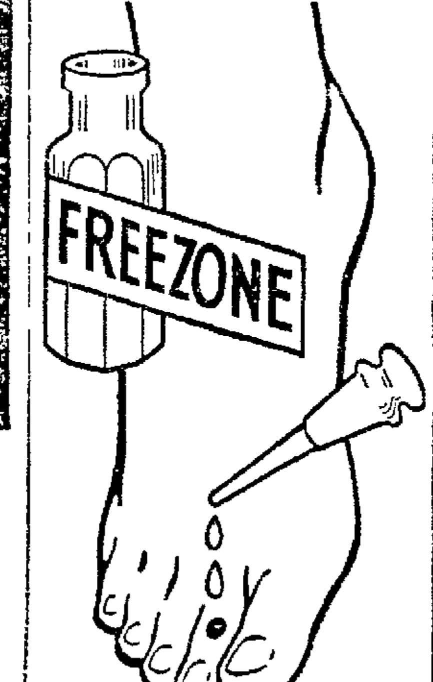

Doesn't hurt one bit! Drop a little "Freezone" on an aching corn, instantly that corn stops hurting, then shortly you lift it right off with fingers.

Your druggist sells a tiny bottle of "Freezone" for a few cents, sufficient to remove every hard corn, soft corn, or corn between the toes, and the foot calluses, without soreness or irritation.—Advertisement.

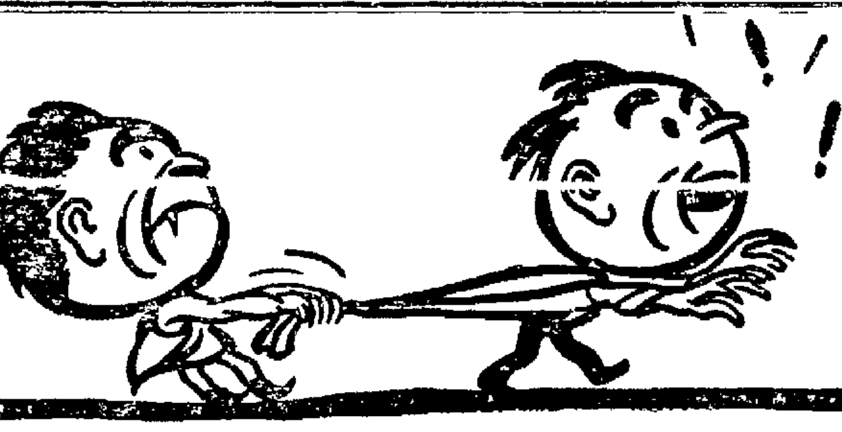

Has Somebody got a piece of your shirt?

Some manufacturers skimp six to eight yards of material out of a dozen shirts—to get the price down. There are other ways of getting the price down, too. But shirt manufacturers who take a real pride in their product don't descend to any of them.

It is a matter of pride with us to make N. B. Shirts as fine in fabric, cut, fit, and finish as shirts can be made.

There are other shirts made as well — a few — but none made better.

Ask your dealer for

NEUSTADTER NB QUALITY

N.B. SHIRTS

NEUSTADTER BROTHERS

Neck band and collar attached styles

Made *Right* in San Francisco

EASTBAY VITAL STATISTICS

BIRTHS MARRIAGES DEATHS

BORN

PERRY—To the wife of Frank Perry, March 11, a daughter.
JARDIN—To the wife of Manoel P Jarden, March 11, a son.
LOPEZ—To the wife of Raymond O Lopez, March 11, a daughter.
LEWIS—To the wife of Joe Lewis, March 11, a daughter.
CANTRICK—To the wife of David Cantrick, March 2, a son.
RODRIGUEZ—To the wife of John Rodriguez, March 15, a son.
CHAPPELL—To the wife of Roy A. Chappell, March 11, a son.
CHAPMAN—To the wife of Walter D Chapman, March 16, a son.
CUMMINGS—To the wife of Orville Lester Cummings, March 2, a son.
MILLER—To the wife of John C Miller, March 9, a son.
ROTH—To the wife of Fred A Roth, March 12, a son.
REED—To the wife of James E Reed, March 1, a son.
SALISBURY—To the wife of Charles L Salisbury, March 9, a son.
NISSEN—To the wife of Nis Nissen, March 2, a son.
BOYER—To the wife of Thomas J Boyer, March 11, a daughter.
JOHNSON—To the wife of Robert A Johnson, March 6, a daughter.
POWELL—To the wife of William K Powell, March 6, a son.
SOUZA—To the wife of John J Souza, March 14, a son.
LOFGREN—To the wife of Otto J Lofgren, March 8, a daughter.
OSMUNSON—To the wife of Earl R Osmunson, March 14, a son.
BECK—To the wife of Charles Beck, March 16, a daughter.
LAURIE—To the wife of Edmond B Laurie, March 15, a son.
KATO—To the wife of Ernest A Kato, March 17, a daughter.

MARRIAGE LICENSES

ASSIS-AUGUSTA—Herminio Assis 39 and Purndicia Augusta 25, both of San Leandro.
EADS-BIAVACHI—Delmar N Eads 21, and Angelina Biavachi, 19, both of Oakland.
HIGBY-JEFFERSON — Adrian S Higby, 22, Alameda and Echo M Jefferson 23, Oakland.
JOSEPH-VITAL—Manuel Joseph 21 and Margaret Vital, 17, both of Oakland.

S. F. MARRIAGE LICENSES.

The following marriage licenses were issued in San Francisco yesterday:
HITCHCOCK - NISSEN — Leslie I Hitchcock 27, Salinas, and Helen F Nissen 19, Salinas.
HUCKE - BARRY — Frederick C Hucke 32 and Catherine A Barry 32, both of Sacramento.
LEE-STEELE—William A Lee 30, 1762 Pine street, and Ella Steele 20, Pescadero.
UCHIDA-MIYANO—Daikichi Uchida 29, Suisun and Sakaee Miyano 18, Marysville.

DIED

BRINDLE—In Oakland, March 19 1924, Joseph S Brindle, beloved son of Mrs Elizabeth Nicolson, and stepson of W J Nicolson, loving brother of Mrs Alex Langlands, William, Thomas and Arthur Brindle, a native of San Francisco Cal, aged 29 years 9 months.

Friends are invited to attend the funeral services Saturday, March 22, 1924, at 3 30 o'clock p m at Truman's Residence Chapel, Telegraph ave at 30th st, Oakland.

BAND—In Oakland Cal, March 10 1924, Charles Band, brother of [illegible] Martin and Steve Band, a native of Germany, aged 68 years 9 days.

Funeral services Saturday, March 22 1924, at 3 45 o'clock p m at the parlors of the James Taylor Co, N E cor 15th and Jefferson sts, Oakland Cal, to which friends are invited.

BRADSHAW—In Piedmont, March 18 1924, Annie Elizabeth, beloved wife of Hawley S Bradshaw and mother of Mrs Clyde Miller of San Francisco, Charles A, Nancy A and Pearl F Bradshaw, daughter of Nancy Bibbs of Caro Michigan, a native of Michigan, aged 44 years 5 months 22 days.

Funeral and interment private Thursday afternoon, March 20.

CATON—In Oakland, March 20 1924, Mary R, dearly beloved wife of Manuel Caton, devoted daughter of the late Mr and Mrs Frank Martin, devoted mother of Frank, Manuel, Ed [illegible], Earl, Emma and Josephine Caton, Mrs L Figeroid, Mrs Rose Medeiros, Mrs J Silveira, Mrs J S Bettencourt and Mrs C J Mello, sister of Mrs Frank Martin, Mrs J C Avellar of Modesto and the late Mrs Rose Murphy, Mrs Annie Garcia and Joseph Martin, a native of Boston, aged 67 years, a member Cons No 6 S P R S I.

Friends and acquaintances are respectfully invited to attend the funeral from the parlors of Cunha & Caporgno, Saturday morning, March 22, 1924, at 9 o'clock, thence to St Joseph church where a requiem high mass will be celebrated for the repose of her soul commencing at 9 30 o'clock. Interment, St Mary's cemetery.

CLARK—In this city, March 18 1924, Claude William, dearly beloved infant son of Tola and Claude Clark, a native of Oakland, aged 8 days.

Funeral services and interment were held this morning from the "Funeral Home" of Albert Engel & Co.

DELORIEUX—In San Francisco, March 19 1924, Felix, beloved uncle of Louise Delorieux, a native of France, aged 78 years.

Friends and acquaintances are respectfully invited to attend the funeral Saturday, March 22, 1924, at 2 p m from 5552 Vallejo st, Oakland. Remains at the parlors of Cunha & Caporgno, 9?2 8th st, Oak, until Friday 2 p m. Interment Sunset View cemetery.

ERICKSON—In Oakland, March 18 1924, Myrtle, daughter of Gust and Lizzie Erickson and sister of Phillip, Frank, Ray and Lillie Erickson, a native of Oregon, aged 17 years. Portland Oregon papers please copy.

Friends and acquaintances are respectfully invited to attend the funeral services to be held at the [illegible] Fourteenth street, corner Twenty-fourth avenue, Oakland, Friday, March 21, 1924, at 1 30 o'clock p m. Incineration.

EAST—Entered into rest Mar 12 1924, Jennie B East, beloved mother of Alger East of Santa Cruz, a native of Illinois, aged 61 years.

Friends are invited to attend the funeral services Saturday, March 22 [illegible] at 1 30 o'clock p m at Truman's residence chapel, Telegraph av [illegible] street, Oakland.

FIELDING—In Alameda, March 19, John C (Dad) Fielding, beloved husband of Lydia W Fielding, loving father of the late Carl M Fielding. A native of New York, aged [illegible] years 9 months 9 days. A member of Alameda Lodge Number 1015, B P O Elks and El Capitan Division Number 115 Order of Railway Conductors.

Friends are invited to attend the funeral services Sunday, March [illegible] at 3 o'clock p m from [illegible] [illegible] Elks home, Santa Clara ave [illegible] Interment private. [illegible] at residence chapel of Fowler-Lowman Undertaking Co, 224? Santa Clara ave, Alameda.

JOSEPH-GRUCCO—In Oakland, March 18 1924, Manuel, beloved husband of Claudine Joseph-Grucco, father of Edward and Mallina [illegible], Mrs [illegible] and Henry Joseph, beloved brother of Frank Joseph, a native of Portugal, aged [illegible] years [illegible] days. A member of R A B A M J No 34.

Friends and acquaintances are respectfully invited to attend the funeral to be held at the chapel of Grant D Miller, 23?? East Fourteenth street, corner Twenty-fourth avenue, Oakland, Friday, March 21, 1924, at 9 o'clock a m, thence to St Joseph's church, where a mass will be celebrated for the repose of his soul, commencing at 9 30 o'clock a m. Interment St Mary's cemetery.

KLEIN—In San Francisco, Calif, March [illegible], [illegible], daughter of the late John Klein, sister of Henry A, Julia, Charles F Klein and Julia and Albert Klein and Mrs Louis [illegible], a native of New York, a native of Sonora, [illegible], Calif, a member and Past Matron of Sonora Star Chapter No [illegible] O E S, Sonora California. Sonora papers please copy.

Funeral services Saturday, March 22 1924 at [illegible] o'clock p m at the parlors of the [illegible] corner of Fifteenth and Jefferson streets, Oakland, under the [illegible] of [illegible] Chapter No 292 O E S, to which friends are invited.

KENNEDY—In Oakland, March 19 1924, Edwin A Kennedy, husband of [illegible] Kennedy, [illegible] of Oakland, Mrs Laura [illegible] and Gertrude [illegible]. Was a native of [illegible] aged 63 years [illegible] member of [illegible] Lodge [illegible] F and A M [illegible].

Friends and acquaintances are respectfully invited to attend the funeral services to be held at the chapel of Grant D Miller, 23?? East Fourteenth street, corner Twenty-fourth avenue, Oakland, Friday, March 21 [illegible] auspices of [illegible] Lodge No 336 F and A M. Interment Mountain View cemetery.

LIND—In Oakland, Calif, March 19 1924, William Charles, beloved husband of Anna E Lind, father of Jack Lind, son of Mrs Christine C and the late Frank [illegible] Lind, brother of [illegible] Arthur S and Herbert F Lind and Mrs Charles Frisk and Mrs Arthur [illegible]son, a native of [illegible] Ill, aged 41 years 9 months [illegible] days. [illegible] papers please copy.

Funeral services Saturday, March 22 1924 at 1 o'clock p m at the parlors of the James Taylor Co, n e cor Fifteenth & Jefferson streets, Oakland Calif, to which friends are invited.

NORWOOD—In Oakland, March 18 1924, Anna A Norwood, dearly beloved wife of the late C S Norwood, loving mother of Lewis N and C J Norwood, a native of New Jersey, aged 78 years and 6 months.

Friends and acquaintances are respectfully invited to attend funeral services Thursday, March 20 1924 at 2 o'clock p m from Ernest A Wollitz Service Parlors, 1935 Webster street.

OWENS—In Oakland, March 19 1924, Maria Owens, loving mother of Thomas Steward of Oakland, aunt of Mrs Lena [illegible] of Pittsburg, Penn, a native of Tennessee, aged 70 years.

Friends and acquaintances are respectfully invited to attend the funeral from the Cooper A M E church, 9th and Campbell St, Saturday, March 22 at 1 o'clock. Remains at parlors of Hudson & Butler, 9?? 8th St.

RODRIGUES—In San Leandro, March 20 1924, Inocensia Rodrigues, husband of the late Maria Rodrigues and father of Mrs M J Bettemcourt and Manuel P Rodrigues, grandfather of Mary C and Delphime Bettemcourt, [illegible] Henry, Richard, Olinda Rodrigues, aged 83 years.

Friends and acquaintances are respectfully invited to attend the [illegible] East Fourteenth street, San Leandro at 9 a m, Saturday, March 22 1924. Thence to Saint Leander's church where high mass will be celebrated for the repose of his soul at 9 30 a m. Interment, Holy Sepulchre cemetery, Hayward Cal.

WALTERS—In Alameda, March 20 1924, Anabelle Leebe, infant daughter of Ruth A and Harry Walters, a native of Alameda, aged 1 month.

ROQUE—In San Leandro, March 18 1924, Henry Phillip, dearly beloved husband of Maria Roque, devoted father of Manuel, Mary, Angelina, Francis, Raymond, Dorothy, Henry, Lucille, Joseph and Phillip Roque, brother of John and Frank Roque, Mary Carvalho, Francis, Silva and Nora Phillip, a native of St Michael, aged [illegible] years.

Friends and acquaintances are respectfully invited to attend the funeral from his late residence 4?2 First avenue, San Leandro, Friday morning at [illegible] o'clock, thence to St Joseph's church, Oakland, where a requiem high mass will be celebrated for the repose of his soul, commencing at 9 45 a m.

Interment St Mary's cemetery.

WOOD—In this city, March 20 1924, Eugene W, beloved husband of Eliza E Wood and loving father of Helen W, Mary L and Lola I Wood, a native of Illinois, aged 43 years 9 days.

Friends and acquaintances are respectfully invited to attend the funeral services to be held at the chapel of Grant D Miller, 23?2 East Fourteenth street, corner Twenty-fourth avenue, Oakland, Saturday, March 22, 1924 at 2 o'clock p m. Interment Evergreen cemetery.

WILSON—In Oakland, March 19 1924, Elizabeth Ida, dearly beloved daughter of Peter E and Elizabeth T Wilson and sister of John, Ernest and Lucille Wilson, a native of California, aged 7 years 9 months, 15 days.

Funeral services and interment strictly private.

SAN FRANCISCO DEATHS

Allet, Ella—31 yrs. [illegible]
Bailey [illegible]
[illegible]

Julius S. Godeau
Funeral Director

Perfection
[illegible]

Phone
Oakland 4045

2210 Webster St.

Life's Last Respect
The Floral Wreath
Floral Decorative Specialists

Thorsted Floral Co
1138 Broadway
Syndicate Bldg Tel. Oak 4110

EUREKA MAN SLAIN.

EUREKA, March 20.—Cosmo Paskvan, an Austrian, 84, of Arcata, last night shot and killed Jess Hill, an automobile mechanic, of this city according to the police. Witness declares that Hill, his wife and six children had just gotten into Hill's machine, when Paskvan armed with a rifle, ran to the machine, shot Hill through the head, killing him where he sat beside Mrs Hill.

Acetylene furnishes a light five times more brilliant than the richest oil gas.

Lustrous furniture

O-Cedar imparts a rich, dry, "velvet" sheen to furniture, woodwork and floors. Renews home beauty, lightens home duties. "Cleans as it polishes." There's nothing so good as the genuine

O-Cedar Polish

Second Annual East Bay
Better Building Show

Main Entrance—1424 Franklin Street

The end is near--

go!

—to the Better Building Show

But a short time remains to see this wondrous exposition of the newest in Building Materials, Lighting Fixtures, Kitchen Equipment; Built-in Furniture; Plumbing Devices; Wall Coverings; Decorations, Plans; Furniture and Plaster Textures. There is no admission charge, no obligation to buy. Come as often as you wish.

EVERY DAY from one to ten p m—the more often you go, the more new ideas you'll get

A PRIZE EVERY FIVE MINUTES!

Saturday night from 8 to 10 o'clock a valuable prize will be given away free every five minutes! A whirlwind finish to a glorious nine-day exposition. You're invited!

SATURDAY, March 22, is CLOSING DAY. Go Tonight!

Wednesday winners: 4513, 4907—Rhodes Jamieson: 2334

Why Not Feel Youthful —and Be Beautiful?

Science Offers You Lyko, the Great General Tonic, to Give You Health, Strength, Attraction

Men who win in business and women whose beauty and charm make them popular in society are invariably healthy people. It is health which gives the vivacious spirits, the sparkling eyes and the attractive personality which brings success and makes friends.

Thousands of people have awakened to the importance of keeping the body in normal condition and have found wonderful help in Lyko, the great general tonic.

Take, for instance, Mr Mitchell Murray, well known in northern Missouri. Mr. Murray writes. "When I began to take Lyko I was so weak I could hardly walk across the room. Now I am able to do a pretty fair day's work and my neighbors are surprised at the effect."

Mr. W. L. Lawler of Alabama says: "This is one of the greatest tonics for vitality, digestion and liver trouble. A general rebuilder for rundown persons. It made me an entirely new man at 55. I feel like I am only 30 years of age today."

These are only two out of the multitudes of letters from grateful people who have recovered their strength and energy by the aid of Lyko and who recommend it as the best medicine they have ever used to restore the system to its normal, healthy state.

The amazing power of Lyko to quickly build up run-down people is due to the fact that it acts on all parts of the system. It is a great general tonic compounded from pure medicinal ingredients, each of which has its own special properties.

One of these ingredients is a mild but efficient laxative which cleanses the bowels and keeps one free from constipation, another acts beneficially on the liver and kidneys, a third aids digestion so that the body absorbs the full strength from the food, another steadies the nerves and helps to overcome sleeplessness, irritability and nervous depression. There is not an ailing part of the body which does not feel the benefit of Lyko.

If you suffer from the effects of sickness, overwork or worry, if you have indigestion, constipation or kidney trouble, if you are bilious, if you lie awake nights, if you lack that energy and spirit which wins success and popularity, put Lyko at work to build up your strength and vitality. See how soon you will feel like new. Lyko is sold by all reliable druggists. Ask for it today.

Sole Manufacturers
LYKO MEDICINE COMPANY
New York Kansas City, Mo.

Oakland Tribune

Supreme on Continental Side of San Francisco Bay
Established February 21, 1874

FOUNDED BY WM. E. DARGIE

Member American Newspaper Publishers' Association
Charter Member Audit Bureau of Circulation
Exclusive Complete Associated Press Service for Great Eastbay
Full United Press Service
International News Service
Universal News Service
Complete United Press Association
Exclusive for Great Eastbay

The Associated Press is exclusively entitled to the use for republication of all news despatches credited to it, or not otherwise credited in this paper and also the local news published herein. All rights of republication of special despatches herein are also reserved.

TRIBUNE PUBLISHING COMPANY, PUBLISHERS
JOS. R. KNOWLAND . . . President and Publisher
B. A. FORSTERER Secretary and General Manager
Published every evening and Sunday. Single copies: Daily Edition 3c. Sunday Edition, 10c. Back numbers: Daily Edition, 5c and up. Sunday Edition 10c and up.
PUBLICATION OFFICE—Tribune building, corner of Thirteenth and Franklin sts. Phone Lakeside 6000.
Entered as second class matter February 21, 1908, at the Postoffice of Oak and Cal., under act of Congress, March 8, 1879.

Subscription Rates by Carrier

One month	$ 85	One year (in advance)	$9.00
Three months	$2.55	Six months (in adv.)	$4.75

Subscription Rates by Mail, Postage Paid
United States, Mexico and Canada
(All Mail Subscriptions Are Payable in Advance)

One month	$ 85	Six months (in adv.)	$4.75
Three months	$2.55	One year (in advance)	$9.00

SUNDAY EDITION BY MAIL

One month	$ 50	Six months	$2.50
Three months	$1.50	Twelve months	$4.50

THURSDAY, MARCH 20, 1924

WITH OPEN MINDS.

The Eastbay Municipal Utility District is not going to exercise snap judgment in the question of a water supply. It is not going to be rushed into sponsorship of any proposal over another.

Possessing as expert advisers some of the foremost engineers of the country and having before them five possible sources of water supply the Board is applying the rules of sane business procedure.

"The selection of the proper source is a grave problem upon which depends the success and growth of the whole Eastbay region," President Marston Campbell of the Board has said. "The Board has not made up its mind and naturally cannot make up its mind as to which source is best until reports by engineers are in hand. There are at least five possible mountain sources, which at this time justify thorough investigation. There are many problems to be overcome in each one of these possibilities. One project may cost too much, another may take too long to construct, still another may yield too little water for our purposes, and yet another may present obstacles in the way of prior claims to water."

With this statement of Mr. Campbell in mind it is rather unfortunate to find him delivering an address before another body that is likely to be misconstrued into an advocacy of one site over another. To the Commuters' Club President Campbell of the District Board makes suggestion as to a change in plans for the delivery of the Hetch Hetchy supply to the Eastbay. It would seem that such a suggestion would come more properly from the engineers employed by the Eastbay Municipal Utilities District who are investigating all sources and plans.

In what position, for example, would the Eastbay find itself if Hetch Hetchy would change its plans to meet the suggestions of President Campbell? Would it not be tantamount to a commitment on the part of the Eastbay community? What President Campbell said in his statement a few days ago and what he said to the Commuters are not consistent. At this time no statements should be made which might be construed as favoring one source over another.

Those who would urge that the Board refuse to wait for the verdict of its experts, that it toss aside the opportunities for thorough investigation, that it make no scrutiny of claims or possible legal entanglements, and that it announce itself, now and flatly, for one source or another are asking for the abandonment of a policy that is aimed to protect the interests of the people and meet the needs of the future.

The board is right in not supporting any plan over another until the experts have spoken. It is right in undertaking an expert examination into all the facts and figures.

"The directors of the Eastbay Municipal Utility District," Mr. Campbell said earlier in the week, "are trustees of the people in this task. Our minds are open. We will be guided by facts and figures as presented to us in the cold-blooded reports of our engineer, Arthur P. Davis, and consulting engineers." That is the stand favored by a great part of the public.

THE ROOSEVELT AWARDS.

America has been sparing in honors to its distinguished citizens. It has been the custom to store quietly in the mind that praise and appreciation which we release as eulogy.

Last year the Roosevelt Memorial Association established the Roosevelt Awards with the presentation of three medals for distinguished service in three out of nine fields. The fields are: Administration of public office; Development of public and international law; Promotion of industrial peace; Conservation of natural resources; Promotion of the welfare of women and children; The study of natural history; The promotion of national defense; The promotion of outdoor life; The leadership of youth and the development of American character.

The 1923 awards were given to Miss Louisa Lee Schuyler, for the promotion of welfare of women and children to Dr. Henry Fairfield Osborn, for promoting the study of natural history, and to General Leonard Wood for the promotion of national defense.

Now the awards have been made for the second time. To Elihu Root, who as Secretary of War under McKinley and Roosevelt, reorganized the War Department, laid down the principles upon which the insular possessions are governed, started Cuba on the road to self government, inaugurated American rule in Porto Rico and the Philippines and served on the Alaska Boundary Tribunal, goes one for distinguished service in the administration of public office. It is set forth that as Secretary of State he reorganized the consular service, established closer relations with the republics of South America and conducted the foreign affairs of the nation in connection with the Morocco conference in 1907. "He has performed a mass of work," Roosevelt said, "such as has been performed by no other minister of any civilized nation during the same time."

For distinguished service in the development of public law, Associate Justice Oliver Wendell Holmes of the Supreme Court is given the second of the medals. He has for years been the leading exponent among American jurists, the committee says, of the doctrine held by Roosevelt that "the Constitution should be treated as the greatest document ever devised by the wit of man to aid a people in exercising every power necessary for its own betterment, and not as a straight-jacket cunningly fashioned to strangle growth."

The other award goes to Charles William Eliot for leadership in youth and the development of American character. He is eminent as an educator and a citizen and is the man who turned a New England college into a world university. Dr. Eliot has widened the scope and raised the standards of education and, as a citizen, has rendered service by a wise and temperate discussion of political, social, economic and industrial problems.

These are fitting rewards to men who can look back upon many years of service and hard work. When President Coolidge, in a few weeks, makes the formal presentation of the Roosevelt medals, his words of appreciation will be echoed by the country.

DR. ELIOT'S BIRTHDAY.

Benjamin Ide Wheeler and David Starr Jordan, veteran educators of California, are at Harvard University today to stand with a committee of citizens who will pay honor to one of their friends, Dr. Charles W. Eliot.

For forty years Dr. Eliot was president of Harvard University, and today, in his 90th year, he is President Emeritus just as Dr. Wheeler and Dr. Jordan are holders of the title at California and Stanford. A Supreme Court Justice, The President of Harvard, of Yale, the Chief Justice of the Supreme Court and the Governor of Massachusetts are among those who will voice the words of congratulation to the school teacher.

Dr. Eliot served the cause of national education while he was making over Harvard. He introduced the elective system in which a student has the opportunity to express his choice as to what is to be crammed into the brain. Particularly, before Dr. Eliot, the wishes of the individual about to be given an education were not considered important.

By expanding the fields of study, by taking part in the public discussion of important questions, and by holding up an example to American youth Dr. Eliot has won a secure place in the esteem of his country. Many congratulations go out to him on his ninetieth birthday.

TIME TO CLEAN UP.

Labors of ridding the city of rubbish and weeds, undertaken at this time of the year, will have their effects through the seasons to come. Now, before the grass and bushes are high, the weeds may be nipped in the start. The fence is exposed now as it won't be later and the time is at hand for bolstering it, for giving it a coat of paint.

So with the trellis which is to support the roses, the porch and the back stoop. If they are not painted now they will have to wait until next spring. If that tangle of brush in the corner of the lot is not cleaned out it will be a mess of briars and then a heap of dried material waiting only the sparks to make a blaze.

Berkeley has declared a clean-up season. Individuals all over the Eastbay have done the same. Yet, unless the movement becomes general and the word is passed along, there will remain vacant lots cluttered with unsightly rubbish. A clean-up campaign, widespread enough to shame the slackers into action, will make a new community.

PLAN NO. 1469.

Teapot Dome torpedoed the Bok peace plan and sank it almost without trace. Just when the plan was going good, too. But occasionally bubbles come up. One is the publication of the plan by the American Association for International Conciliation. With it is included the statement by the jury: "It is therefore the unanimous opinion of the jury that of the 22,165 plans submitted, plan No. 1469 is the best practicable plan by which the United States may co-operate with other nations to achieve and preserve the peace of the world.'"

At first thought it comes with a bit of a shock to find peace reduced to such simple terms. Pull out Plan No. 1469 and get a peace package. But after all, why not?

Haven't the general staffs their plans for war? Didn't the French use Plan No. 17 in their effort to evade the German attack in 1914? Then when war threatens again, why not pull out plan Plan No. 1469 and wave at the contentious nations? If that wouldn't bring them to their senses, then let them fight it out and be happy.—Kansas City Star.

THE CONNING TOWER

The New Therapeutics

A soldier of the Legion lay dying
in Algiers;
There was lack of women's nursing, there was dearth of
women's tears,
But a comrade knelt beside him,
as his life blood ebbed away,
Sobbing, "This'd never happened if
he'd known Emile Coue."

M. C. W.

On Resigning From the Ranks of Certain Imitators.

When'er I see a poem in The
Tower
Hymning some maiden's praise
in winged rhyme,
Or else an epic theme of strength
and power,
I yawn, and cease to read it
every time.
Its ending with no least regret I
miss
Because its always some trick line
like this.

BARON IRELAND.

Hints For Hikers

Written after a Sunday visit to Muir Woods.)

The equipment of every good hiker should include a ukulele, a medicine-ball and a tin whistle of the kind known as "Kazoo."

The clothing of hikers should aim at self-expression, and the choice should not be dictated by what is customary in these matters. Thus, girls, especially those inclined toward embonpoint, should wear sung-fitting tweed or khaki riding-breeches, supplemented by silk stockings and patent-leather or buckskin pumps with French heels. For the man an equal freedom is allowed; independent spirits may wear a composite service uniform, consisting of an O. D. flannel shirt (usually worn unbuttoned over a striped silk shirt) with a pair of navy duck trousers, long and loose and of not too recent an acquaintance with the laundry. A knitted worsted watch-cap, while of no value in keeping the sun-glare out of the eyes, adds a piquant touch.

As the contrast between the natural quiet of the park and the noise of the city might be uncomfortable to some other visitors, make all the noise you possibly can, for as much of the day as you are able.

Never bury or burn the remnants of your lunch; why go to this trouble on your day of rest? Besides, in a place the size of the park, there is always room for a few more egg-shells and empty sardine cans.

When on the road, never walk in a compact group, but always spread out the full width of the road and hold this formation, sometimes varying it by zigzagging across it from side to side. This will be appreciated by motorists and by other hikers who may happen to be in a hurry.

MAURICE.

"An Excellent Thing in Woman."

(From The N. Y. World.)

"I haven't anything to say," she told interviewers, "but I'll tell it to the Judge when I go on the stand.'

Speaking of commas, a book catalogue lists "Huckleberry, Finn."

A generous contrib is Mr. Malcolm H. Oettinger of Scranton, who gives us all the rights to refer to the fragile Miss Estelle Winwood, when she comes to town in the incarnadine "Red Poppy," as The Skeleton in Amour.

If it isn't one thing around a newspaper office, it's another. "I see," said the assistant financial editor, "that Jacob Greenberg, the Boston bootblack who is sending his four children through college, was born in Vilna." "Was he, indeed?" we thrilled. "Yes," said the a. f. e., "and I suppose his success may be traced to his polish origin."

The Mating Season.

I'm going to marry the man because every time some one says "Absolutely!" he does not add "Mr. Shean."

EDITH GWYNN.

I married her because, after I would tie up something, she would NOT say "You could get ten dollars a week for that."

BILL BONEHEAD

I worship Dolores, but she is too good for me. She was in Europe all summer, but at no time was she the Only Woman in the Restaurant Who Was Not Smoking.

ERIC.

Our Own Travelogues.

Sir: At this time we are flying over Pitch Lake, Trinidad, where the asphaltum comes from, and whilst (Br., nearly obsolete) we are flying over Pitch Lake, two thoughts occur to me:

1. Pitch Lake is as turgid a mass from the air as from the land.

2. Wouldn't it be grand for Trinidad if it had iron mines and steel mills? Then it could make steam rollers and asphalt irons and force the world to buy them. There is only one other Pitch Lake—over in Venezuela—both controlled by the same American concern. The economic possibilities of an asphalt, steam roller, and road iron corner seem very appealing to me this morning. The thought constantly revolves in my head, and it will keep revolving there, as I do not care to let my mind shift to clouds, etc., whilst we're up in 'em.

GEORGE T. BYE.

En Route to Georgetown, British Guiana.

F. P. A.

OUR LATEST INDUSTRY

EXCERPTS from the NATIONAL PRESS

National Republican: "The National Republican takes pleasure in congratulating William Randolph Hearst to be editor-in-chief of the Congressional Record. The job of cub reporter, it is further suggested, ought surely to go to Frank Vanderlip. He scooped all the Washington correspondents, and even President Coolidge and Mr. Daugherty, the other day with his announcement that the President had requested Mr. Daugherty to resign and that Mr. Daugherty had refused to comply with the request."

New York Times: "Mark Twain once said that there was a good deal of complaining of the weather, but nothing was done about it. The blue laws of New Jersey excite the ire of the people whenever invoked to interfere with tolerated occupations and amusements, but the legislature does nothing. Yet the legislature can be very energetic; on the last day of the regular session 200 bills were sent to Governor Silzer. If the legislature wanted to make a clean sweep of archaic blue laws, the thing could be done."

Seattle Times: "That modern sanitation and improved means of safeguarding community health have appreciably lengthened the average span of human life is attested by press dispatches from Great Britain. A curious phase of the improved health of the people is found in the statistics for old age pensions and for unemployment. The fact that people live longer than they did a generation ago has upset the estimates of the government statisticians."

Kansas City Star: "Life defends the recent outburst of Mr. Vanderlip on the ground that he killed the Marion Star rumors, which was what he started out to do. Well, that's what he said he started out to do, but in killing the rumor, he peddled it to several millions who probably would never have heard it if he had remained silent."

Kansas City Times: "Senator Ralston of Indiana is reported to be the choice of Democratic leaders as a compromise candidate in case the New York convention deadlocks. But has it been ascertained if Mr. Bryan will compromise with Mr. Taggart, who happens to be Senator Ralston's chief boomer?"

Kansas City Star: "The Daugherty investigating committee is going to try to find out if the attorney general had anything to do with stirring up the rebellion in Mexico. It had been understood that no outside stirring up was required in that department of Mexican politics."

Chicago News: "In 1904 there were 29,142 medical students in 160 medical colleges in this country and now there are 17,000 in eighty schools. Perhaps the missing 12,000 are in the plastering profession, where the money is."

Chicago News: "Chicago knows Archbishop Mundelein as a great churchman, as a builder of imagination, as an appreciator of art and as a good citizen. His elevation to the cardinalate is a matter for congratulation for all concerned—the church, the city and the man."

Portland Oregonian: "Idaho prunegrowers are provoked because a writer in the Boston Herald says the world must depend on California. But what about Oregon growers, who furnish much for the California glory, though misbranded?"

Medford Mail-Tribune: "Hats should be taken off to the House of Representatives. Last Saturday the House of Representatives voted confidence in the House of Representatives."

SPIRIT of the STATE PRESS

Action of the Board of Supervisors in returning $500 in prize money to the management of the National Orange Show at San Bernardino, makes pleasant reading. The show management suffered a big loss, entirely through hard luck, when a windstorm wrecked some of the exhibition buildings on the last day of the fair. The supervisors didn't need the prize money, anyway.—San Diego Union.

And so our old friend Jupiter Pluvius, hearing that Mr. Hatfield was to be on the job once more, probably said, "Oh, well, what's the use! I might just as well start in now." Because, you see, Jupiter probably remembered what happened once when Mr. Hatfield was hired by the farmers at Crow's Landing, in a dry year, to make it rain upon the wheat fields there.—Bakersfield Californian.

Sacramento's high school students spend $23,000 annually on moving pictures. Fifty per cent of the public school children in the capital are said to have bank savings accounts. Plans are now being worked out through parent-teacher associations for including such accounts as a regular part of the school work there.—Stockton Record.

Fire department heads of cities and towns are being appointed deputy state fire marshals by Jay W. Stephens, state fire marshal. It is announced the supervisors will be asked to prohibit the use of fireworks. Another result of the organization, it is said, will be to bring under state law, persons who fail to heed warning to clean up their premises—Antioch Ledger.

Day by day the world grows more and more credulous. If it were not so, why should Marysville have to raise the fee for gypsy fortune tellers and clairvoyants from $20 a month to $20 a day? Something must be done to keep the foolish from parting with their money.—Stockton Record.

Have you overlooked the fact that Concord is fast becoming a leading rival of Petaluma as one of California's principal poultry producing centers? A drive in any direction will show you many an extensive and up-to-date chicken farm.—Concord Transcript.

Had Hatfield received a contract from Los Angeles county for rain before the present storm suddenly blew in he would have made a clean up and nature would not have got one iota of credit.—Hanford Sentinel.

California is advising Easterners not to come West without money. Nobody has to give Westerners that kind of advice about going East. They know.—Turlock Journal.

JUST FOLKS

By EDGAR A. GUEST

A SENSE OF HUMOR.

"What shall I give him now?" said God.
"He has the strength with which to plod
The ways of life, the love of right,
The gift of song when skies are bright.

"Wisdom is planted in his mind,
This man shall be both true and kind,
Earth's beauty shall delight his eyes
And to its glories he shall rise.

"He shall know right from wrong, and he
Defender of faith shall be;
What more on him can I bestow
Before to earth I let him go?"

Then spake an angel standing near:
"Wisdom is not enough, I fear,
Master, for all that he must do—
Grant him a sense of humor, too.

"Grant him to smile at petty wrong,
The changing moods which sway the throng;
When cares annoy him, show him then
How laughable are angry men!"

Years after, when his strength was tasked,
"What keeps you patient?" he was asked.
"What keeps you brave who are so tried?"
"My sense of humor," he replied.

(Copyright, 1924, by Edgar A. Guest.)

OPIE READ YOUNG IN SPIRIT.

Opie Read has found the Fountain of Youth. The noted author, who has been writing popular books for almost a generation and who delights many with his lectures, says that the secret of youth is in the mind. "There are young men of 90 and old fellows of 20; for myself, as the years roll away behind me, I get younger." Mr. Read modestly confesses to seventy years of earthly existence. He keeps his mind bright by reading Shakespeare, Macaulay, and other masters.

Mr. Read defends women against the charge, sometimes made, that they read nothing but romance and trashy literature. Today women are found reading everything from Shakespeare to political economy—"and they know what it's about."

This observation is frequently made by those conversant with the brain-food of which women partake. Women today are reading literature as solid as that which is read by men. They are reading that which inspires thought. They are reading that which gives mental strength and cultural endowment.—Long Beach Press.

We have faith that Mr. Coolidge will go to the bottom of the oil business, even if he has to hold his nose.—Toledo Blade.

20 YEARS AGO TODAY

A chorus of 500 school children will render a program at the Greek Theater on the afternoon of March 26, for the benefit of the juvenile room to be placed in the Carnegie Library.

Miss Bertha Whipple entertained the newly organized "Five Hundred Club" at Alvarado recently.

George Vennersha has been appointed poundmaster at Fruitvale.

Prominent business men and their wives are to appear at a "Crossroads Skule" entertainment to be given in Shattuck Hall, Berkeley.

IT SEEMS TO ME

By Heywood Broun.

The best book I have read recently is Rose Macaulay's "Told by an Idiot."

Seldom has any novel begun more superbly:

"One evening, shortly before forefathers, being young, possessed the earth—in brief, in the year Christmas, in the days when our 1879—Mrs. Garden came briskly into the drawing room from Mr. Garden's study and said in her crisp, even voice to her six children, 'Well, my dears, I have to tell you something. Poor papa has lost his faith again'."

"Told by an Idiot" is a story of generations and of years. We see the Gardens and their children and their children's children moving through the Victorian, the Edwardian and the Georgian periods. Nor does even that indicate the scope of the canvas. Rose Macaulay has caught up into her book all the currents and eddies and deep waters of politics, art, religion, literature. Indeed, "Told by an Idiot" could serve excellently as a history of modern England if it were not so much more fascinating than any history.

This is a shrewd book, but it is seldom shrewd at the expense of beauty. There is prose in it of a singing frenzy. We like the line which opens the description of the Diamond Jubilee parade: "The noise of loyalty beat and broke like a sea from west to east."

And there is the fine comment which the author puts into the mind of Stanley Garden when Kipling's "Recessional" is issued:

"The whole poem seemed to Stanley so heavily ruinous of a jolly thing, so terribly expressive of the solemn pomposity into which national pride is ever ready to stumble, that it tarnished for her something young and buoyant and absurd into which she had flung herself of late. As Miss Edith Cavell remarked twenty years later, patriotism is not enough. It needs to be as the cherishing love a man has for the soil of his home; or as the bitter striving unto death of the oppressed race, the damned desperation of the rebel; or as the gay and gallant flying of gaudy banners. Successful, smug, solemn, conquering patriotism is not nearly enough—or perhaps it is a good deal too much. Anyhow, it is all wrong."

But speaking of Kipling, a very silly sort of thinking and talking about him has become fashionable. Because he has written nothing of moment for a good many years people are beginning to say that he never could or did write. His annoying jingoism has obscured his genius as a teller of tales. But though you may hate every political ideal of Kipling and in fact despise each idea which he has advanced, he remains—at least I think he does—the supreme narrative genius of our day.

A few nights ago I heard Prof. C. T. Copeland of Harvard read "The Man Who Was." It is a story written with all the mean venom of a professional Slav baiter. It is filled with a childish sentimentality about things military. Kipling never could come within sight of a uniform without gushing like a matinee girl who has just seen John Barrymore. Indeed, the sentiment of this particular story is to me altogether trashy, but it holds me with a hammer-lock. Even the things in which I don't believe make me tingle. Intelligence and sane thinking have nothing on earth to do with the gift of story telling. It is entirely possible that Kipling is an ass. He is also a genius.

(Copyright, 1924)

WHAT IS DOING TONIGHT

TRIBUNE radio broadcast.
Frederick C. Torrey lecture, California School of Arts and Crafts, Berkeley.
Better Building show, 1424 Franklin street.
Piedmont Parlor, N. D. G. W., whist, Pacific building.
Wednesday Morning Choral, Ebell hall.
"Lilliom," Playhouse, Dana and Haste streets, Berkeley.
Appomattox Relief Corps, whist, No. 5, Pacific building.
Concordia Rebekahs, social, I. O. O. F. hall.
Professor Hagerty of St. Mary's College, lecture, Auditorium.
Ladies' Auxiliary, Stationary Engineers, whist, Pacific building.
Fulton—"Partners Again."
Lurie—May Robson.
Orpheum—Vaudeville.
American—"The Heritage of the Desert."
Fox—Baby Peggy.
State—The Leavenworth Case.
T. & D.—"Thy Name is Woman."
Century—"Honeymoon Cottage."
Franklin—"Pollyanna."
Broadway—Feature picture.
Idora Park—Dancing and Skating.

EVENTS FOR TOMORROW

TRIBUNE radio broadcast.
Industrial Athletic Association carnival, Auditorium, evening.
"Diedre of the Sorrows," presented Mills College, evening.
Plays, University High school, evening.
Court of Honor Life Association, dance, Pythian Castle, evening.
Better Building show, 1424 Franklin street, all day.
Friday Fellowship luncheon, Y. M. C. A.
Daughters of America, whist, Sciots' hall, evening.
Sons of Washington meet, 568 Eighteenth street, evening.
W. B. A., whist, Pacific building, evening.
"The Chastening," Playhouse, Dana and Haste, Berkeley, evening.
Royal Neighbors meet, K. P. hall, evening.
Ivanhoe Homestead, whist, I. O. O. F. hall, San Leandro, evening.
Moose lodge meets in honor W. J. Hamilton, evening.

FIVE LEASED WIRE NEWS SERVICES
ASSOCIATED PRESS Exclusive for Alameda County UNITED PRESS-INTERNATIONAL NEWS - UNIVERSAL SERVICE - CONSOLIDATED PRESS
(More than all other newspapers Combined)

Oakland Tribune

Exclusive Associated Press Service — United Press International News Service

AUNT ELSIE
Exclusively in the Tribune
DAILY and SUNDAY

VOLUME C— B — OAKLAND, CALIFORNIA, THURSDAY EVENING, MARCH 20, 1924. — 17 — NO. 80

NEW HETCHY WATER PLAN IS OUTLINED

President Campbell of Utility District Suggests Way to Save in Elimination of Tunnels for Sierra Supply

A new plan of bringing Hetch Hetchy water into the Eastbay cities, saving many millions of dollars and eliminating thirty miles of tunnels, was proposed today by Marston Campbell, president of the Eastbay municipal utility district, speaking before the Commuters' club at the Palace hotel, San Francisco.

Campbell's suggestion, however, was merely hypothetical, resting upon the contingency that the Eastbay might later consider joining San Francisco in the Hetch Hetchy project. Engineers of the utility district are now engaged in making surveys for the purpose of recommending a source of water supply to the district, he explained, and pledged themselves to an unbiased mind on all possible sources.

Speaking before an assembly of men who have their business in San Francisco and their homes in the Eastbay, Campbell discussed the various phases of the project in which these men were particularly interested.

SAVING IS CLAIMED.

Campbell said the plan not only saves a vast amount of money and cuts the time of construction approximately in half, but will result in a great saving after the plant is in operation, as it will allow water to be delivered to the upper San Leandro reservoir, from which it can reach 90 per cent of the consumers by gravity.

Under the Freeman plan, which San Francisco has heretofore been considering, the water would be delivered into Lake Chabot, which is considerably lower than upper San Leandro, and therefore would have to be pumped to thousands of consumers at great expense.

The new plan contemplates bringing the water from Midway to the floor of the Livermore valley through the Altamont hills by an eight-mile tunnel; thence by aqueduct to San Ramon, and from there to upper San Leandro by a tunnel five miles long, making a total of fourteen miles of tunnel. The Freeman plan contemplates bringing the water through the Livermore hills to Irvington Gate by a tunnel 31 miles long. The San Francisco pipes would cross the bay at Dumbarton and the Eastbay supply would go from Irvington Gate to Lake Chabot by a tunnel 15 miles long, making a total of more than 45 miles of tunnels that would have to be constructed and paid for before the Eastbay could get its water supply.

ASKS AS TO QUANTITY.

In outlining the plan Campbell said:

"In the recent questionnaire to San Francisco the Eastbay municipal utility district asked what quantity of water could be delivered at Oakdale intake. I desire to explain the repeated reference in the questionnaire to Oakdale intake. When San Francisco has completed the tunnels and works from Moccasin creek to Oakdale intake, the San Francisco and Eastbay communities have been given to understand that with the present diversion and dams there will be delivered to Oakdale intake practically 200,000,000 gallons daily. From this point the Eastbay directors ask San Francisco at what price and at what time they can deliver the maximum quantity of water asked for, or at what time San Francisco can deliver a portion of it. From this point it is proposed to carry such amount as San Francisco can deliver in a conduit constructed and owned by the Eastbay municipal utility district, delivering the water at upper San Leandro reservoir by gravity flow.

CONDUIT AND TUNNEL.

"The Freeman plan, upon which Hetch Hetchy construction is based, contemplates a conduit from Oakdale intake across the San Joaquin valley 45 miles in length, thence by tunnel 31 miles through the hills north of Livermore to Irvington gate (one mile north of Mission San Jose); thence continuing by pipe line across the bay at Dumbarton and on to Crystal Springs and San Francisco. The only plan which Mr. Freeman proposes for delivering water from Hetch Hetchy to the Eastbay cities consists of a diversion line from Irvington gate north to Lake Chabot, this line to be a tunnel 15.5 miles in length. It will be noted that by the Freman plan, from the west edge of the San Joaquin valley at a point about ten miles south of Tracy to Lake Chabot by way of Irvington gate is 47 miles, of which approximately 45 miles is tunnel. The long tunnel through the hills south of Livermore is known to be treacherous and swelling ground, where geological faults and gas conditions are likely to impose great difficulties. In addition to the fact that the construction of this tunnel would require 14 shafts with a total depth of over one mile. It is commonly stated that this tunnel would cost $24,000,000, and the time can hardly be less than seven years. In addition to sharing in the cost of this tunnel the Eastbay alone would be required to construct a tunnel from Irvington gate to Lake Chabot at a cost of $7,000,000.

DISTRICT EVOLVES PLAN.

"The Eastbay municipal utility district has evolved a plan which in some respects closely resembles the plans of Grunsky and Manson. This plan proposes to bring the water across the valley by pressure conduit by the San Francisco route as far as Vernalis, eight miles south of Tracy. From Vernalis this line would turn northwesterly to a point near Midway; thence penetrating the Altamont hills by a tunnel eight miles in length, emerging on the floor of Livermore valley; thence by concrete aqueduct 17 miles to a point near San Ramon; thence westerly by tunnel five miles to upper San Leandro reservoir. Water can be delivered from Oakdale intake to upper San Leandro by gravity flow along this proposed route."

Campbell also explained that by initiating negotiations with San Francisco the directors of the Eastbay district had taken a definite position, ready and willing to meet San Francisco in a discussion of participation in the Hetch Hetchy project. He also gave the reasons for estimating the 200,000,000 gallons daily will be needed ultimately for the Eastbay region. He pointed out the great area to be served and the rapid growth of population, and said the directors are looking fifty years ahead in their effort to solve the water problem.

CLUB TO ENTERTAIN.

The Golden Gate Progressive club will give a dance and entertainment at the Golden Gate hall, 5678 San Pablo avenue Friday evening. Several vaudeville skits among them one given by the Camel brothers, former Pantages circuit stars, are included in the program for the evening.

School Girl Aids Cafeteria Fund

MARJORIE SAMPLE, one of the Lakeview school girls, who has already planned the part she will play in the house warming and carnival which the local parent teacher association has announced for the afternoon and evening of Friday, April 4, in the Grand avenue building. Music, dance, concessions and a chicken dinner will offer entertainment.

LAKEVIEW P.-T. A. PLANS SOCIAL TO HELP CAFETERIA

Mothers to Stage Housewarming and Carnival to Finance New Project.

A cafeteria in the Lakeview school is the newest project of the local parent-teachers association. The mothers are taking advantage of the opening of the new wings in the Grand avenue school on Friday, April 4, to stage a housewarming and carnival which are expected to create sufficient treasury to finance the new service department.

The entire school plant will be thrown open during the afternoon and evening. Guests, grown up and juveniles, are being invited to appear in such costume as their fancy dictates. Mirth and jest will prevail. Music and dancing will offer diversion. A chicken dinner will be served during the supper hour. Concessions offering all manner of carnival attractions are being planned. Mrs. R. E. Danford is president of the hostess parent teacher association which will keep open house to the entire city. Mrs. J. D. Ginn is general manager for the big carnival.

Leaders in the others club who have been appointed chairmen of the sub-committees are: dance, Mrs. H. G. Hill; candy, Mrs. Henry Nicolaus; cake, Mrs. E. C. Jurgenson; punch, Mrs. G. H. Reier; ice cream, Mrs. H. L. Wright; floral, Mrs. C. Hess; nuts, Mrs. S. Spitz; fish pond, Mrs. Wyne Jones; fortune telling, Mrs. C. E. Dunbar; coffee parlor, Mrs. Herbert L. Breed; dinner, Mrs. Lucien J. White; balloons, Mrs. Charles S. Skaife; publicity, Mrs. Carlos G. White; door keepers, Mrs. R. W. Kittrelle, Mrs. H. C. Larson, Mrs. Byron Hilbish.

NOTED WRITER DIES.

INDIANAPOLIS, Ind., March 20.—William H. Blodgett, 68, political writer, and a member of the editorial staff of the Indianapolis News for nearly forty years, died today.

BAIL MEN CUT BY NEW JAIL RULE

Prisoners Will Not Be Brought From City Prison At Request of Brokers; Chief Orders No Talking

Bail bond brokers and attorneys were dealt a body blow today when Chief of Police James T. Drew issued orders that prisoners in the future will not be brought from the city prison at the request of attorneys or bail bond brokers.

His orders were issued in letters to the captain of inspectors and captains of the three stations. The letter follows:

"Kindly instruct all members of your bureau assigned to office duty that under no circumstances will they order a prisoner or prisoners brought down from the city prison at the request of any attorney or bond broker until after they have telephoned the jailor in charge of the city prison at the time and ascertained through him from the prisoner in question who he desires to deposit bail or bonds for his release. If the person requested by the prisoner or prisoners is not the party applying, the prisoner must not be brought down, but must be allowed to phone to the person he desires to effect his release by bail or bond."

A second order was also issued by the chief in which wagon officers are instructed not to allow any persons to talk to prisoners while being transferred from the patrol to the jail elevator.

Alameda Students Give Opera Tonight

ALAMEDA, March 20.—Students of the Alameda High school will present Planquette's "Chimes of Normandy" tonight in the auditorium of the Porter Grammar school. The opera will be produced under the direction of Mrs. Hazel B. Hunter, head of the music department of the school, and F. J. Carlysle, a musical coach of San Francisco.

Money gained by presentation of the opera will be used to purchase equipment for the musical department of the school.

The cast includes Irene Parks, Edythe Lubbock; Ted Morehouse, Ronald Ross; Suzanne, Gertrude Rutherford; Jeanne, Irene Tuttle; Manette, Ina Bodinson Gertrude Stella Boot Baillie, Milton Clausennius; Gaspard, Rawley Hawkins; Assessor, Ernest Cardinet; Registrar, Claude Currier; Notary, Rupert Crowl. Tomorrow evening Germaine will be sung by Miss Marian Mitchell and Serpelette by Miss Fern Cochrane.

10 HONORARY DEGREES DUE CHARTER DAY

Dr. Campbell to Be Formally Inducted Into Presidency of U. C. at Impressive Ceremonies in Greek Theater

BERKELEY, March 20.—Ten honorary degrees will be conferred at Saturday's Charter Day exercises at the University of California.

Dr. William W. Campbell, who will be inducted into office at impressive ceremonies on Saturday morning in the Greek Theater, has not as yet disclosed the list of persons to be honored by the university. Following a custom these will remain a secret until the time of the exercises.

Plans for Charter Day were practically completed today and will follow the traditional honoring of the inauguration of a new college head. Representatives from more than 100 universities will march in the academic procession and will occupy places of honor on the stage of the amphitheater.

The academic procession is scheduled to start at 10:30 o'clock, and will enter the Greek Theater to the strains of a processional march played by the university orchestra led by Prof. Modeste Alloo, head of the music department.

The program is as follows:

Invocation by Right Rev. E. L. Parsons, Episcopalian bishop for the diocese of California.

Introductory address by W. H. Crocker, member of the board of regents.

Delivery of the symbols of office by Friend W. Richardson, governor of California.

Greetings from the faculty, by G. N. Lewis, dean of the college of chemistry; from the Alumni, by Judge Warren Olney; from the students, by W. W. Monohan, president of the A. S. U. C.; from the colleges, by Dean A. H. Lloyd, of the University of Michigan.

Inaugural address by W. W. Campbell, Sc. D., LL. D., president.

Egmont overture (Beethoven) by the university orchestra.

Then follows announcements, the conferring of honorary degrees, singing of the university hymn and benediction.

The inaugural ceremonies Saturday will be preceded tomorrow evening by the annual research lecture to be given this year by Professor Carl C. Plehn on "The Progress of Economics During the Last Thirty-five Years." This address will be given in Wheeler auditorium.

Coast District Rotary Opens Meet in San Jose

By GEORGE MILLARD.

SAN JOSE, March 20.—Marching to the tune of blaring music through San Jose's business district, which has been turned into one hunge arcade of colored flags, streamers, banners and lights the hosts from the second district International Rotary of California, Nevada and Hawaii, paraded the Garden City today, opening the three-day annual district conference here.

Headed by District Governor Paul Rieger of San Francisco, nearly 3000 Rotarians arrived here this morning to attend the conference sessions. From today until Sunday morning the Rotarians will have the freedom of the city. Their money will be "no good" on street cars, San Jose Rotarians will entertain them as their guests in their homes, and three local theaters will have no ticket offices or doors as far as Rotarians are concerned. Two hundred and fifty official motor cars are at the disposal of the thousands of Rotarians who are here for the three days of the big conference, and police have lifted all parking time limits for Rotarians' cars.

BUSINESS AT ONCE.

The Rotarians lost no time in getting down to business today. After the pageant, "Rotary Enlightens the World," the big feature of the opening day, the visiting host was welcomed by Dr. Tully C. Knowles, president of the San Jose Rotary club. Homer Martin, president of Santa Barbara Rotary, responded. Paul Rieger, district governor, was introduced, and made a few remarks. He was loudly cheered. Past district governors present were then introduced. Communications and announcements were next read by William B. Wall of San Jose, conference secretary. Then, at 12:40, the Rotarians took a recess for a big get-together buffet luncheon in Morris Dailey Memorial auditorium at the San Jose State Teachers' college, where all conference sessions are being held.

BLOSSOM FETE.

During the afternoon the Rotarians were guests of honor at the coronation of Miss Eveleen Allen, queen of the Saratoga blossom festival, at special exercises participated in by 2500 students of Santa Clara county colleges and schools.

The afternoon session opened immediately after the coronation exercises. Community singing, led by Frank J. W. Henry of the Glendale club, opened the afternoon meeting. Paul Rieger followed with the conference address, "Rotary's Organization and Activities," in which the scope of work of International Rotary was featured, was the title of an address by Frank H. Lamb, Hoquiam, Wash., vice-president of International Rotary. Harry S. Mason, president of the Los Angeles Rotary club, spoke during the afternoon on "Rotary Fundamentals." Tom Englesom of Oakland read resolution No. 34, adopted at the 1923 Rotary convention in St. Louis. Discussion of the resolution followed. Then followed talks on "What Rotary is Fundamentally and Primarily," by Dewey R. Powell of Stockton; "The Purpose of Rotary International; Rotary and the Individual and the Primary Purpose of the Individual Club," by Clinton E. Miller of Los Angeles, and "Objective Activities for Rotary Clubs," by Leslie S. Everts of San Diego.

DINNER TONIGHT.

Following dinner, at which most of the visitors will be guests of the 100 local Rotarians at their homes, the evening session will start at the auditorium at 7 o'clock this evening. Earle Cochran of Alameda will lead the community singing, which will open this evening's session. "Building the Rotary Wheel," interesting demonstration, will be presented by the Santa Maria Rotary club. Musical numbers will then be given. Next on the evening's program will be an address on "What the Business Methods Committee is Accomplishing," by Charles B. Ellis of Sacramento, a member of Rotary's international business methods committee. Dr Charles E. Barker of the Grand Rapids, Mich., club, will talk at 8 p. m., on "The Evolution of Rotary." The sessions of the first day of the conference will come to close about 9 p. m.

Tomorrow's program for the conference, in addition to regular business sessions, calls for presidents' and secretaries' breakfasts at the Hotel Vendome; a trip to Palo Alto and Stanford university; organ recital at Stanford Memorial chapel; motor tour through the blossom-laden orchards of the Santa Clara valley, etc. Balloting for the new district governor will also be held tomorrow. Tomorrow evening will be devoted largely to theater parties and musical events in honor of the visitors.

Saturday night at the Hotel Vendome the informal district governor's ball will be held. Queen Eveleen Allen of the Saratoga Blossom festival and her court will hold sway over the ball.

"Y" WOMAN TO TALK.

Miss Alice A. Brookman, general secretary of the Y. W. C. A. will deliver an address tonight before the members of the Victory club on "What Shall I Do to Inherit Eternal Life?"

"GROZ-IT"
Pulverized Sheep Manure is used by all the country clubs around the bay for keeping the golf greens in perfect condition.
"Groz-it" and rice hulls make a fine top dressing for your new lawn. We also sell lawn seed Phone us for complete instruction pamphlet, "How to Plant and Care for Lawns."
American Block Coal Co.
Third and Oak Sts —Oak 385
Alpine Wood and Supply Co.
Adeline and Russell Streets
Berkeley 1810

THE NEW SPRING SUITS
Paris and New York decree for the fashion boyish and man tailored Suits. We have the newest of the new—just from New York. To be dressed correctly you must have one of our new suits. Your inspection invited.
Prices commence at
$32.50 to $85.00
Others $10, $15, $19.50, $25
Credit if You Wish
E. L. Ormsby Co. INC.
469 13th, at Broadway

Let your next garment be a thing of joy—let it be a pleasure
HAVE IT MADE TO ORDER
There are many sparkling and lively patterns as well as sedate in the Spring fabrics now in.
Let your next suit be a well designed tailor-made garment.
M. BOCK
TAILOR
1408 Franklin St.
Arcadia Building

Have You Noticed It?
Hundreds of new homes are rising in Oakland.
Thousands of skilled workmen are receiving good wages from this work.
Hundreds of thousands of dollars are being loaned by our Association to finance these new buildings.
All this activity means that we are putting to good use the money invested here by thrifty savers, who are receiving
Six Per Cent
We should be glad to have you place some money in this old established institution.
Ask for folder, "6% and Safety"
ALAMEDA COUNTY LOAN ASSOCIATION
—SINCE 1875—
563 SIXTEENTH ST OAKLAND
Near Clay Street
Phone Oakland 8500
A Building and Loan Association
Assets, $1,890,660.80.

Keep step with East Oakland through consultation with one whose service covers 15 years in that locality.
Ralph A. Knapp
Realtor
394 17th St
Lakeside 0080
1407 23d Ave.
Fruitvale 428

SPECIAL PERMANENT RATES
American or European Plan
HOTEL CARLTON
New Management
Telegraph at Durant
BERKELEY
Louis Aber — Lessee

YOU SHOULD KNOW ABOUT THIS
SPECIAL EASTER OFFER
$5
DOWN
Balance Easy Payments
There's a keen sense of satisfaction in knowing that Easter Sunday will find you looking your best. This special $5 down offer is for your accommodation—use it.

SPRING HATS
AND CAPS in a gay whirl of smart colors ready for your choosing. Include one in your $5 payment.
BOY'S TWO PANT SUITS
$1 Down Balance to Suit You
Columbia Outfitting Co.
The Home of Cheerful Credit
San Jose
75 South 1st St.
1635 Telegraph Avenue
Near the Corner of 17th
American Trading Stamps
San Francisco
22nd and Mission

"Gifts that Last"
LEATHER GOODS
Our stock of Leather Goods has been most carefully selected so as to combine beauty, quality, and utility. The leathers used and the workmanship are the very best to be had.
A very unusual assortment of gold-mounted and unmounted leather.
Wallets — Belts — Cigar Cases
Bill Folds — Jewel Cases — Cigarette Cases
Desk Sets — Sewing Sets — Key Containers
Bags — Check Holders — Traveling Cases
Convenient payment accounts extended to responsible persons.
H. MORTON COMPANY
Jewelers
Broadway at 14th Street
Oakland

WANTED
TO BID ON ALL
Building
AND
Painting
WORK and PRICE O. K.
Phone for us.
See "Building Trades" First Classified Want Ad Page Today's TRIBUNE

That old floor—make it beautiful
YOUR HOME can be transformed—as thousands of American homes have been—into a place of joy and refinement. An ACORN Oak Floor right over the old one, a few good rugs, and . . . Behold! a new elegance, a new harmony and relaxation.
—and emancipation forever from the drudgery of caring for old style floors.
Not Expensive
You'll be surprised when you learn how little good oak floors cost. Call in a flooring contractor today, or ask your lumber dealer to estimate the cost of ACORN trade-marked American-grown oak floors for your home.
See the Acorn Hardwood Flooring Display at the East Bay Better Building Show!
Strable Hardwood Company, Distributors
G. H. Brown
OAKLAND, CALIFORNIA

OAKLAND CLUB CAN USE MORE MATERIAL FOR RESERVES

IVAN HOWARD'S ATHLETES WILL ENTERTAIN NATIONAL LEAGUE TOSSERS IN TWO GAMES

Pittsburgh To Play the Oaks Sunday Morn

High Grade Chuckers On Pirates' Staff; Ray Kremer May Work.

The Oaks will be in town tomorrow night and will have a workout at the ball park Saturday in preparation for the exhibition games which start Sunday when the Pittsburgh Pirates make their first appearance here. The Pirates will play Sunday morning and Monday afternoon, while the St. Mary's College nine will be the guests of the Oaks Sunday afternoon.

The Oaks will look over some real pitching when they tackle the Pirates.

While it is not yet known just which one of his galaxy of mound artists Skipper Bill McKechnie is going to send in, whoever it is from among Morrison, Meadows, Cooper, Adams, Steinacker, Kremer, Yde, May Lundgren and Stone, local fans are sure to see high class twirling, for the Bucco staff embraces some of the leading aces of the National League.

John Dewey Morrison, the great curve ball artist, is the Buccos' leading hurler and one of the very best in the major league. Last season he was second only to Adolfo Luque, the Cincinnati Reds' sensation, in the matter of games won and lost, with 25 victories and 13 defeats, the best record of any Pirate hurler for years past.

"WATCH MEADOWS."

Lee Meadows is playing his second year with the Pirates. Although he has been in the National League many years, he never was fortunate enough to be hooked up with anything better than a tail-end club until last May, when the Buccos purchased him from Philadelphia. "Watch Meadows this year," is the slogan around Pittsburgh this spring.

Wilbur Cooper is the Pirates' leading left-hander, and has been a standbay of the club for years. Cooper has been on the Bucco roster since 1912, when he was purchased from Columbus in his nineteenth year. He showed so much ability from the very beginning that he never was sent back to the minors, but gained his experience while sitting on the [illegible] bing under the tutelage of Fred Clarke, who managed the Pirates for many years.

Charles B. (Babe) Adams is the dean of the Pirate staff in point of service. With the exception of two years (1917 and 1918) when, through an error of judgment on the part of Pirate Manager Jimmy Callahan, he was allowed to slip back to the minors, Babe has toiled for the Buccos since the fall of 1908. The high spot in his fame came in 1909, when, after helping the Pirates win the National League pennant, he almost single handed, landed the world's championship, setting the Detroit Americans down three of the four games necessary to bring the bunting to Pittsburgh. Although past 40 years of age, Adams still is a consistent winner for the Pirates and last season stood third in the National League records for games won and lost.

KREMER ON STAFF.

Ray Steineder and Arnold Stone were with the Pirates last season and showed splendid ability.

Ray Kremer, last year with Oakland; Emil Yde, who virtually won the Western League pennant for Oklahoma City last year; Herbert May, who pitched for Omaha (Neb.), and Delmar Lundgren, who kept the Flint (Mich.) club near the top last season, are newcomers on the Bucco staff.

Records Fall In Middle West Indoor Contest

CHICAGO, March 20.—Harold Osborne, representing the Illinois Athletic Club, competing in the annual central A. A. U. senior indoor track meet last night broke his own world's record for the indoor high jump, clearing the bar at 6 feet, 5 inches. The former record was 6 feet 5¾ inches.

Katherine Lee, Chicago, competing unattached, also broke her own world's record for the indoor and outdoor high jump for women by one-eighth of an inch when she jumped four feet, 11 inches.

Alec Zeller, I. A. C., established a new central A. A. U. record for the one mile walk which he negotiated in 7.7. The old time was 7.12 held by Dalison also of the I. A. C.

Osborne, in addition to winning the running high jump and setting a new world's record, took the standing high jump, coming within one-eighth of an inch of the world's record when he jumped 5.4. He also won the broad jump, taking three firsts for the I. A. C.

Joie Ray, crack runner for the I. A. C., won the two mile run for his club in 9.44 3-5, but broke no records.

Nine Umpires On Association List

CHICAGO, March 20. — The American Association will start the 1924 season with nine umpires, President Hickey announced last night.

Ted McGrew, formerly of the Pacific Coast League, and W. P. Finneran of the National League, have been added to last year's staff along with Jim Delahanty, former major league star player.

Other members are Frank Connolly, James Murray, Ollie Chill, J. B. Freeman, Cornelius Daly and John Mullen.

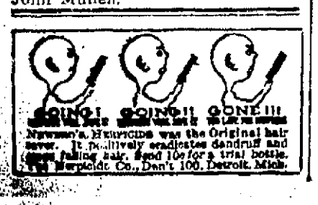

Oak Mounders Show Up Well In Tight Game

Foster's Long Home Run Is Feature of Game Won by Right-Handers.

OAKS TRAINING CAMP, Myrtledale Springs, March 20.—In the best game of the training season, the Oakland Righthanders, managed by Del Baker, defeated Walter Mails' Lefthanders 2 to 1 yesterday. The game was scheduled to take place today, but the weather was so good that it was moved ahead a day.

The feature of the game was the work of the pitchers, who all cut loose for the first time and showed a vast amount of stuff.

George Foster, who took the box for the Righthanders after the first three innings, tied the count by hitting the longest home run ever made here. The Lefthanders were leading 1 to 0 when Foster went to the bat in the sixth and hammered the ball over the dance hall in left field. Harry Krause was pitching at the time. Only two balls have been hit over the hall in the four years the Oaks have been here, Ted Cather turning the trick once.

George Boehler allowed two hits in the first three innings in which he worked. In the second inning he hit Arlett who went to second on a sacrifice and third on an infield out. Maderas was out of position trying to get Arlett off third when Bill Rodda hit a grounder for a single, Arlett scoring.

Walter Mails pitched the first three innings for his team and Guisto got the only hit off him. Guisto had a perfect day, getting four hits in as many times at bat. Foster allowed one hit in the three innings he worked, a triple by Pete Read, who was out at the plate trying to stretch it into a homer.

Roy Hobson hurled the last three innings for the Lefthanders and the winning run was made off him in the seventh, Cather and Guisto hitting doubles. Jimmy Marquis hurled the last three innings for the Rights and allowed only one hit.

The Lefthanders got a total of four hits off Boehler, Foster and Marquis, while the Righthanders got eleven off Mails, Krause and Hobson. All members of the Lefthanders batted from the first base side of the plate. Foster fanned five batters in the three innings.

The score:

RIGHT-HANDERS

	AB.	R.	BH.	PO.	A.	E.
Johnson, 2b	4	0	1	2	5	0
Maderas, 3b	4	0	0	1	2	1
Leptich, cf	4	0	1	3	1	0
Cather, lf	4	1	1	1	0	0
Guisto, 1b	4	0	4	8	0	0
Selbold, rf	4	0	0	2	0	0
Steward, ss	3	0	0	1	1	1
Baker, c	3	0	1	3	0	0
Boehler, p	1	0	0	0	1	0
Foster, p	1	1	1	0	0	0
Murphis, p	1	0	0	0	0	0
Total	32	2	11	27	11	2

LEFT-HANDERS.

	AB.	R.	BH.	PO.	A.	E.
Adams, 2b	4	0	0	1	3	0
Cooper, lf	3	0	1	0	0	0
Lafayette, cf	4	0	1	1	0	0
Arlett, 1b	3	1	0	10	0	0
Howard, 3b	3	0	0	4	0	0
Read, c	4	0	1	7	1	0
Rodda, ss	4	0	1	3	5	0
Silva, rf	3	0	0	1	0	0
Mails, p	1	0	0	0	0	0
Krause, p	1	0	0	0	1	0
Hobson, p	0	0	0	0	0	0
Total	30	1	4	27	10	0

Rights	0	0	0	0	0	1	1	0	0	—2
Base hits	0	1	0	1	3	1	3	1	1	—11
Lefts	0	1	0	0	0	0	0	0	0	—1
Base hits	0	1	1	1	0	0	0	1	0	—4

Summary: No runs, 1 hit, 9 at bat off Mails in 3 inns.; 1 run, 2 hits, 10 at bat off Boehler in 3 inns.; 1 run, 5 hits, 11 at bat off Krause in 3 inns.; 0 runs, 1 hit, 3 at bat off Foster in 3 inns. Home run—Foster. Three-base hits—Leptich, Read. Two-base hits—Lafayette, Cather, Guisto. Runs batted in by—Foster, Rodda, Guisto. Sacrifice hit—Howard. First base on called balls—Off Boehler 1, off Foster 1. Struck out—By Mails 3, by Krause 1, by Hobson 1, by Foster 5, by Murphis 2. Hit by pitcher—Arlett by Boehler. Double plays—Johnson to Steward to Guisto, Adams to Howard to Arlett, Adams to Rodda to Arlett, Arlett to Adams to Arlett. Runs responsible—Boehler 1, Krause 1, Hobson 1. Credit victory to Foster. Charge defeat to Hobson. Umpire—Ray Brubaker.

Chandler Leads Bruin Net Team

UNIVERSITY OF CALIFORNIA March 20.—The final matches in the University of California tennis elimination tournament are drawing near with a promise of providing interesting play for the host of racquet followers.

The unforeseen loss of Irvin Weinstein, who at the time of his departure, was leading varsity man, leaves Bud Chandler in first place. The match between Darhanian and Hyde promise a series of thrills as no two men on the squad have been playing a more consistent game.

In the freshmen division Stow has again stepped into first place leaving Wise as second man. Petty now in third place has proven the sensation of the year, climbing by gradual steps from tenth to third place and promises to continue his climb.

Granats to Meet Whelans Sunday

The Granat Bros. team of San Francisco, champions of the transbay mid-winter league, will meet the Whelan Market tossers, local winter league champions, in the second game of the series Sunday afternoon at 2:15 at San Leandro.

In the first game of the series last Sunday the Granats defeated the Whelans by a score of 4 to 3 at Hayward.

Dern Pins Yokel In Straight Falls

SALT LAKE CITY, Utah, March 20.—Ira Dern of Salt Lake, claimant of the world's middleweight wrestling title, won from Mike Yokel of Wyoming, two falls out of three, here last night.

Jack Dempsey, world's heavyweight boxing champion, was the referee.

ELECTED CAPTAIN.

CHICAGO, March 20.—Alva "Bo" Graham, a junior, was elected captain of Northwestern University's 1925 basketball team last night. Graham played guard during 1924.

Pitchers of the Pittsburgh Pirates

Here are three Pirate pitchers who may perform against the Oaks when the big leaguers meet the locals Sunday morning and Monday afternoon. The smiling face of RAY KREMER is on the left, EMIL YDE is one the right and JOHNNY MORRISON in the center. It is understood that Manager Bill McKechnie will put Kremer on display here. The request has been made by many local fans.

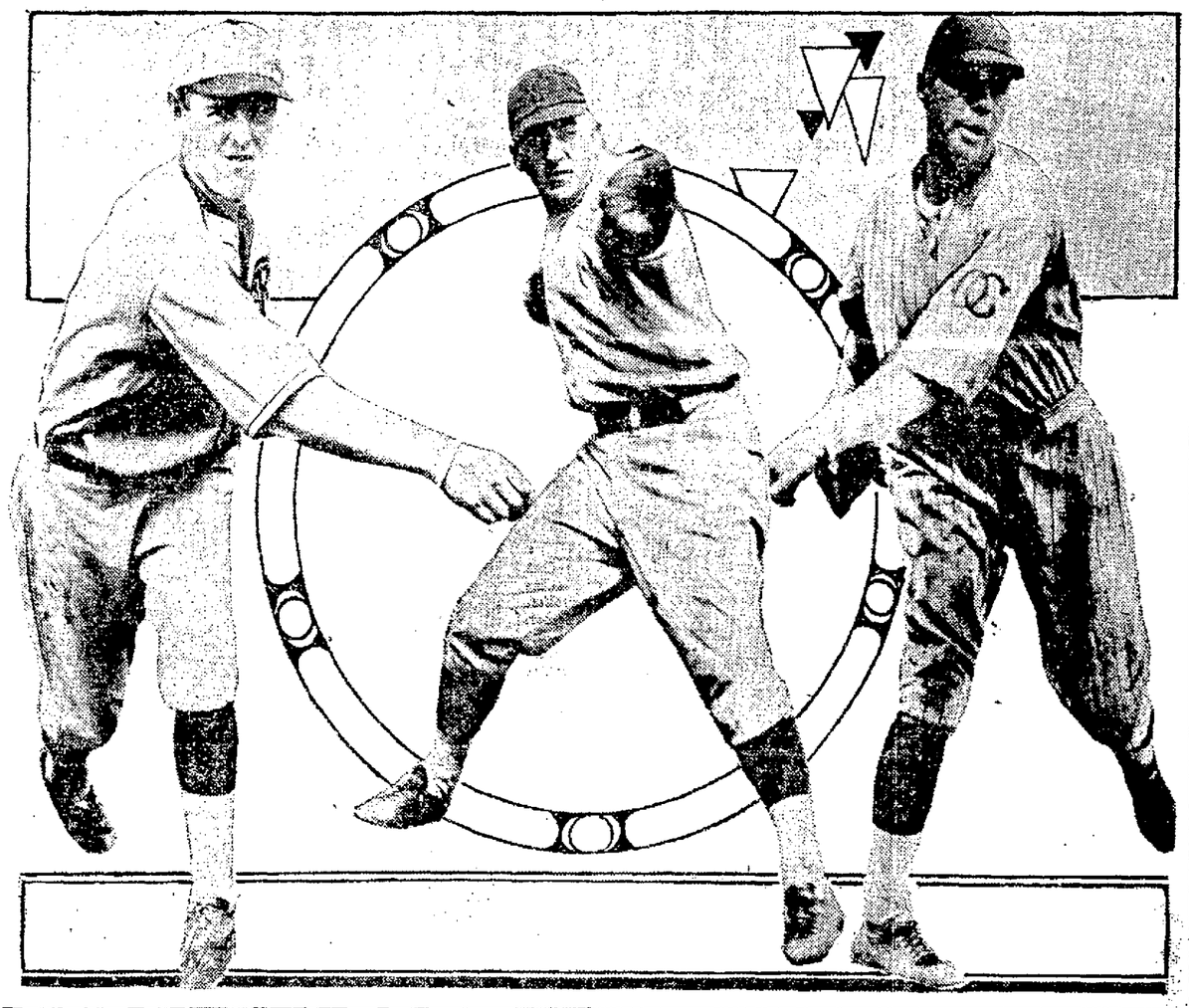

Indians

SAN BERNARDINO, March 20.—The regulars of the Seattle team of the Pacific Coast baseball league journeyed to Riverside yesterday where they defeated the Sherman Indian Institute of Arlington 7 to 3. The game was attended by nearly 600 persons, the largest number being students of the school.

Following the game a banquet was given the ball players and a sight-seeing trip to all interesting points in that section made by automobiles.

The Yannigans remained in San Bernardino and under the lead of Vean Gregg, veteran southpaw, went through the usual limbering-up paces, including the practice game in the afternoon, which developed into a whirlwind affair.

Bees

FRESNO, March 20.—Manager Duffy Lewis of the Salt Lake Bees has about made up his mind that Oscar Vitt, who was a regular in the Salt Lake line-up last year at third base, will not report. Vitt is understood to have certain differences, including financial, and no word has been heard from him since the training camp opened here.

With the signing of Jack Knight, former Oakland player, the problem is not causing Manager Lewis any loss of sleep with Pittinger, formerly of the Philadelphia Athletics, slated for the third base berth.

Tigers

LOS ANGELES, March 20—With the Vernon team declared in tip-top form, the boys are grouping up and playing each other this week, waiting for the series against the Kansas City Blues next week.

Angels

LONG BEACH, March 20.—Babe Twombly and Wally Hood, both outfielders with the Los Angeles club of the Pacific Coast baseball league, who were holdouts for some time and who signed yesterday, today reported for spring training practice at Recreation Park here.

Lee Rankin, southpaw pitcher from Bellingham Wash., today was dropped by the Angels, it was announced. He is returning to school.

Major Leagues

BRADENTOWN, Fla., March 20.—(Exhibition.)—

	R.	H.	E.
St. Louis (N)	4	11	3
New York (N)	2	2	1

Doak, Reinhart, Haines, Dyer and Hoim; Gearin, Huntzinger, Baldwin and Ainsmith, Snyder.

MOBILE, Ala., March 20.—(Exhibition.)

	R.	H.	E.
St. Louis (A)	11	12	1
Mobile (S)	7	10	5

Voigt, Wingard, Vangilder and Rego, Schulte; Ellis, Bird, Moulton and Lory, Metteer.

PALMETO, Fla., March 20.—(Exhibition.)

	R.	H.	E.
Philadelphia (N)	3	6	1
Milwaukee (AA)	4	9	3

Henline, Polke and Lewis; Shinault and Winn.

GRANT IS SUBSTITUTE.

VALLEJO, March 20.—Marlne Grant is to meet Sailor Maloney at the Airdrome tomorrow night. Grant was secured to take the pace of Jack Travers of Napa who has retired from the fistic game.

Trojans Seek National Honors

Bruin-U. S. C. Entries Announced

There's a bee buzzing in the dome of Dean Cromwell, track coach of the University of Southern California.

Cromwell is building a team which he hopes will win the national honors in the select circle of the I. C. A. A. A. A.

Admission of the Trojans into the big time circuit marks a new step forward in the athletic history of the great southern university.

Cromwell will take his tracksters to fair Harvard's stadium for the big eastern meeting May 30 and 31, and the Trojan mentor thinks with a sly wink from Lady Luck his men will have a hot chance to cop the first plum, held for the past three years by the University of California.

Last year California won the big meet with 40½ points, Princeton was second with 31 and Stanford grabbed third with 26½.

Unless some outfit runs wild like the Bears did in 1923, the southern coach figures he has some inside rail to be right on top at the finish of the competition. With three schools bunched, the Trojans might steam ahead with first honors by putting over 28 or 30 points and Cromwell thinks he has the nag to turn the trick.

Houser, Anderson, Wilson, Clark and Cory are the outstanding track stars at U. S. C. and in them the Trojans are pinning their faith, although late season developments may spring new faces, who will be the big Trojan hurrahs at Cambridge in May.

Whether the Bears go east this season for oval competition is undecided. California has a dual meet with the University of Illinois at Berkeley on April 19 and meets U. S. C March 22 and Stanford April 26.

Coach Walter Christie says he won't decide on an eastern trip until after the coast contests are over. The veteran Bear track professor has more than 100 men out daily and prospects are good for another winning team.

Captain William Neufeld, star discus, javelin and shot putter, is figured to hang at least ten points in the coast clashes to California's tally.

Barber, Redman and Shepherd are leading dashers at Berkeley and Goertz, Hurst, Pierce and Busse are crack quarter milers.

Kitts, Mulvaney, Dunn and Chase are showing their heels to others in the mile event.

Bowman and Pierce top the half-mile men and Jensen, and Turner are the best two milers.

California is considered to have an even chance in the dual meet with U. S. C. on the Berkeley oval Saturday afternoon, although the injury of Blemmer has somewhat crippled the California team.

The entry list for the dual meet follows:

100 yards—U. C.: Barber, Sheppard, Farnworth, Willi. U. S. C.: Martz, Starry, Lowe.

220 yards—U. C.: Barber, Sheppard, Farnworth, Willie. U. S. C.: Martz, Starry, Lowe.

440 yards—U. C.: Aeglier, Hurst, Goertz, Willi. U. S. C.: Woods, Hughes, Clark.

880 yards—U. C.: Chase, Pearce, McMillan, De Beaumont, Gormley, Siems. U. S. C.: Niersbach, Smutz, Waterman.

Mile run—U. C.: Mulvaney, Dunn, Spaulding, Damon, Hawes. U. S. C.: Elwood.

Two-mile run—U. C.: Jensen, Whitman, Jessup, Turner, Knowlton, Damon. U. S. C.: McIlvain.

120-yard hurdles—U. C.: Becker, McKenzie, Ball, Ray. U. S. C.: Dye, Sterer.

220-yard low hurdles—U. C.: Becker, Dodson, Corley. U. S. C.: Grumbles, O. Anderson.

Shotput—U. C.: Witter, Neufeldt, Lang, Horrell. U. S. C.: Houser, N. Anderson, Hawkins.

Discus—U. C.: Enns, Neufeldt, Witter, Lang, Francis, Carey, Hansen. U. S. C.: Houser, N. Anderson, Hawkins.

Javelin—U. C.: V. Dodson, G. Dodson, Neufeldt, Lang, Cook, Avery, Willi, Beazinger. U. S. C.: Wineberg, Wingard, Gerpheide.

High jump—U. C.: Garrett, Dodson, Witherspoon, Prahme, Francis, Koblick, McGowan. U. S. C.: Ross.

Broad jump—U. C.: McGowan, Watkins, Boren, Wells, Bondson. U. S. C.: Wilson, O. Anderson.

Pole vault—U. C.: Upson, Coates, Starkweather. U. S. C.: White, Wright.

Hair Stays Combed, Glossy

Millions Use It—Few Cents Buys Jar at Drugstore

Even obstinate, unruly or shampooed hair stays combed all day in any style you like. "Hair-Groom" is a dignified combing cream which gives that natural gloss and well-groomed effect to your hair—that final touch to good dress both in business and on social occasions. "Hair-Groom" is greaseless; also helps grow thick, heavy, lustrous hair. Beware of greasy, harmful imitations.—Advertisement.

Last Night's fight results

NASHVILLE, Tenn., March 20.—Tiger Flowers of Atlanta, negro middleweight, knocked out Bob Lawson of Pittsburgh in the sixth round of a scheduled eight-round go here last night.

MANSFIELD, Ohio, March 20.—Eddie ("Kid") Wagner of Philadelphia outpointed Johnny Horvath, Mansfield, in a 12-round bout here last night. Al Dundee, Mansfield, won over Kid Jap of Detroit in a 10-round semi-final.

LITTLE ROCK, Ark., March 20.—Charles Rentrop, Little Rock, defeated Clarence Eklund of Wyoming, light-heavyweight champion, in a catch-weights match.

MANSFIELD, Ohio., March 20.—Eddie Wagner of Philadelphia outpointed Johnny Horvath, Mansfield, in 12 rounds.

Carpentier-Gibbons Will Meet July 4

MICHIGAN CITY, Ind., March 20.—Georges Carpentier of France and Tommy Gibbons, St. Paul heavyweight, have been matched to box in Floyd Fitzsimmons Blue Sky arena here July 4, with Jack Dempsey as one of the financial backers, it was announced today.

Brookes Regaining Pre-War Net Form

CANNES, France, March 20.—Norman Brookes of Australia, who is rapidly regaining his pre-war form; La Coste of France, Aeschlimann of Switzerland and Gordon Lowe of England survived the fourth round of the international lawn tennis tournament here. Indications point to a meeting between Brookes and La Coste in the finals.

Miss Elizabeth Ryan, formerly of California; Senorita de Alverez of Spain and Mrs. Satterthwaite and Miss Covell of England, the latter finalist against Suzanne Lenglen at Nice last week, remain qualified for the women's singles. Mlle Lenglen is not participating in the Cannes tournament.

MODESTO WANTS GAMES.

The Modesto Merchants' baseball club is anxious to book games with clubs in this vicinity. The Modesto boys have defeated the S. P. nine of San Francisco, Balbao Parlor N. S. G. W., Bell Telephone and Chester H. Weavers. Teams wishing games address Manager Howard Bartlett, 917 Jay street, Modesto, or phone Modesto 115.

NEW MEN NEEDED TO GIVE OAKS RESERVE STRENGTH FOR PINCH

Ivan Howard Has High Hopes That Three New Players Will Join Club; Must Have Them to Finish Among First Three Clubs.

By EDDIE MURPHY.

MYRTLEDALE SPRINGS, March 20.—Ivan Howard, manager of the Oaks expects to add a pitcher, infielder and outfielder to the payroll before the end of the week. After receiving two telegrams yesterday, Boss Ivan declared that help was coming and that the players would be of Class AA calibre. While he is perfectly satisfied with his ball club as at present constituted, Howard knows that he will be up against it in the event of sickness or injuries as his reserve strength does not amount to much. He wants to have men on the bench who can take the place of a regular in the pinch without weakening the team.

The pitcher has been a major leaguer for more than a year, while the outfielder and infielder have been rated for some time as Class AA ball players. If Ivan is given the outfielder and infielder, he will promise to place the Oaks one, two or three in the pennant race. So all the regulars in camp, even those who may be benched if the new players are landed, are hoping that the players materialize.

Oaks Are Shy on Reserve Strength.

Oakland ball fans have been waiting a long time for a winner and they have shown lots of patience, but if Ivan Howard is given a free hand, the Oaks will step out and get new men at any time there is need for them and the players are available. Ivan cannot be expected to lead a team to a pennant if he has not got the material, and last season he was found without it when two or a few players got injured. The substitute player should be as good as the player taken out of the lineup, and Ivan is in hope that the local club will have them this season, although they are not on hand now. "Ossie" Johnson and George Steward are the utility infielders, while Joe Leptich is the extra outfielder and Art Silva and Romeo McDonald are the catchers. And they are all inexperienced. The Oaks appear to have a hurling staff that compares with any in the league.

Del Baker Likes Work Of Pitcher Marquis

Del Baker, Oakland catcher, has been in a better position than anyone else on the club to get a line on the rookie pitchers with the Oaks, and Del thinks that the local club has the makings of some real mound stars. Jimmy Marquis, Carl Tuma and Grant Harris have impressed Baker the most. Tuma and Harris have shown fine stuff for the first time in camp, thinks Baker, but he believes that Jimmy Marquis is ahead of all the young fellows. Jimmy is smart and acts like a pitcher who has had experience in fast company, said Baker. And Del guessed right, for Jimmy pitched in the Idaho and Utah summer leagues and was one of the best in these circuits. Howard would like to carry one of the kids, and he will have a hard job making up his mind which to retain.

Bill Hamilton Takes Up Golf; Pars the Eighth

ADD to the list of golf devotees William J. "Bill" Hamilton, champion Moose secretary and chairman of the board of supervisors. Bill was escorted to the Muny Links yesterday by Commissioner Billy Baccus and City Engineer W. W. Harmon and he had a wonderful time batting the ball around. As a fitting climax to his performance he made the eighth hole in par, something that isn't done every day.

Down at the foot of the last gully in four Bill shot a mashie and when he arrived at the green he found the ball in the cup. Right then he asked Baccus where he could get a good set of knickerbockers in a hurry.

Today the supervisor is telling his friends about his wonderful feat while another golfer is telling how he kept the ball from going into Lake Chabot by catching it on the third bounce right at the fence and dropping it into the cup.

Mickey Walker Is Now Proud Father

ELIZABETH, N. J., March 20.—A baby boy was born here last night to Mrs. "Mickey" Walker, wife of the welterweight boxing champion.

SOPHS DEFEATED.

VALLEJO, March 20.—In a fast game of baseball staged at the Tobin Field on Tuesday, the Seniors won from the Sophomores by a score of 5 to 4.

Baseball Fodder

Detroit, Cleveland and Philadelphia will be strong opponents of the New York Yankees in the American League pennant race, according to Fred Clark, former Pirate manager, who has made a tour of most of the training camps.

In yesterday's exhibition tilts, Cleveland beat Cincinnati, 8 to 7; St. Louis Nationals won over the New York Giants, 4 to 2; the Boston Barves defeated the Chicago Americans, 4 to 0; St. Louis Americans beat Mobile, 11 to 7, and the Phillies fell before Milwaukee, 3 to 4. Roger Hornsby's home run in the seventh won the Giant-Cardinal game.

Oak Rookie Pitcher Has Had Hard Luck

Al Bertero, a rookie hurler, had tough luck with the Oaks at Myrtledale this spring. He suffered a sore arm two days after he came to camp and when he was given his release a couple of days ago he developed a high fever. He will be given another chance later in the season.

A million a day!

10 *for* 75c in the *Handy Package*

Foil-lined, keeps your cigars fresh and fine, with all their original flavor. Easy to carry—fits your pocket. A good cigar always handy when you have a Handy Package.

White Owl

A General Cigar Co. National Brand

Geraldine
Aunt Elsie
Fiction
Clarice Patterns

DAILY MAGAZINE of the Oakland Tribune

Society
Clubs
Features

TODAYS SHORT STORY

by Ad Schuster

GEORGE LEE, collector for an insurance company which specialized in a monthly payment policy, enjoyed a wide acquaintance but few friends. He knew the plans and hopes of scores of families, knew how difficult it was for some to raise the small amount of money each week and shared in all manner of secrets.

Most of those he called upon were wives and mothers. He was so pleasant they welcomed his visits, hunted around for the change to pay him, made the children perform, and gave him the news of the neighborhood. Business prospered. He wrote new policies and kept up the collections on the old. All along the route were women who wondered why he had never married.

One of those who wondered was Marie Nelson. George had collected at her house for a half year when he made a momentous discovery.

"Well, Mrs. Nelson," he began, "here I am again."

"Why," she answered, "do you call me Mrs. Nelson? I am not married."

For once he forgot the line of talk which made him such a success. He blushed and looked his surprise. For weeks he had regarded this woman as an ideal, had said that when he married it would be to a girl like her, and now—

"Well, I declare," said George Lee. It is often that big moments are marked by ordinary phrases.

So it happened that the insurance man found new pleasure in collecting from the home of Marie Nelson, spinster. He wished she had a weekly policy and found it difficult to wait until the month had passed. Then he remembered there were some points about a new policy she might like to have explained. There were a lot of things he could tell her, so he dropped in, every now and then, to keep her informed. It was not possible, he told himself, that so wonderful a woman could be interested in so ordinary a man as himself.

At first the conversation was insurance, but before he left it covered a wider ground. Marie told him why it was she was head of the household of her brother and agreed his mistake had been natural.

"I think, though," she said, "he will be married again before long." George, for something to say, asked the reasons.

"Mildred—that's the girl— is very much interested in his business. Whenever a girl shows concern over a man's work, you can make up your mind it's the man and not the job she is interested in."

This struck George as being clever and true. Everything Marie said impressed him as being a bit wiser than anything he had ever heard before. He would remember this remark, apply it to his friends and test it out. Some day, maybe, a girl would express concern over his work. It was difficult for him to imagine what part of his labors could cause anxiety.

George called on Marie twice in the same week and he felt his pretended excuse was none too strong. The girl was of the same opinion.

"It is not that you are not welcome," she said. "I enjoy having you stop in"—she hesitated a moment—"but I have been thinking it is not quite fair to you to encourage your calling here in business hours. I—I don't wish you to neglect your business. Don't you think . . ."

"Neglect my business? Oh yes, I see." George remembered what she had said. When a girl shows concern over a man's work it is the man and not the job she is interested in. He sat up straight and stared hard at Marie. For a man who was used to talking insurance out of a book of instructions a proposal came with difficulty. It was almost beyond belief, but he had her words for it.

"Marie," he said, "is it me and not the business that you are interested in? You remember what you said? Just say yes, and I'll start calling in the evening and work doubly hard during the day." It was out—a miserable proposal, he felt—and he waited the answer.

"For the sake of the business," Marie smiled, "I'll accept the man."

It was two weeks later when the insurance man, making his rounds, stopped suddenly on the sidewalk while he considered a surprising idea which had flashed in his mind. He grinned proudly.

"I wonder if she said that just to give me a hint? By golly, she's a smart girl!"

Tomorrow—Baited With Error.

(Copyright, 1924)

WELCOMING THE NEW MANAGER—Officers of the Athens Athletic Club welcoming George D. Morrison, new manager of the club, on his arrival at the Sixteenth street station. Photo shows, left to right: John P. Dean, controller; Sherwood B. Swan, chairman of the building and finance committee; Herbert Hauser, chairman of the club arrangements committee; George D. Morrison, the new manager, shaking hands with H. C. Capwell, vice-president of the club; Lynne Stanley, secretary and B. L. York, chairman of the special committee which engaged Morrison.

MEDIATOR IN TUT TANGLE—Professor James H. Breasted of the University of Chicago, who is taking the impressions of all the tomb excavations of King Tut-Ankh-Amen. He has been agreed upon as arbiter by the Egyptian government and representatives of the Countess of Carnarvon to settle the controversy regarding further work on the tomb opening. —*P & A photo.*

UP AND OVER—Gertrude [illegible] at McClymonds school. —*TRIBUNE photo.*

NIMBLE FEET, LIGHT AND FLEET—Girls at McClymonds school are here seen in one of their favorite recreations—folk dancing. —*TRIBUNE photo.*

THE POLE IS THEIR GOAL—Photo shows, left to right, H. H. Hammer, Mrs. Hammer, Mrs. Davidson and Lieutenant Ralph E. Davidson, U. S. N., who sailed on the S. S. America for Spitzbergen, Norway, where Amundsen's flight to the north pole will begin. Hammer and Davidson will accompany Amundsen. —*P & A photo.*

INTO THE MIDDLE OF NEXT WEEK—One reason they build handball courts is so that the ball will stop going, after Mildred Shephard has swung on it. She is here shown in the act of knocking dents in the wall with a handball. Mildred is a student at McClymonds school. —*TRIBUNE photo.*

THAT HOME RUN WALLOP—Cora Samuels, young apostle of Babe Ruth is here shown knocking the ball over the fence. She's a student at McClymonds school. —*TRIBUNE photo.*

DEVELOPING THE ROOSEVELT PUNCH—Young Teddy Roosevelt, Jr., grandson of former President Theodore Roosevelt is shown going through his daily exercise at the Racquet Club in Washington, D. C. —*P & A photo.*

FOR HEALTH AND STRENGTH—There's a great deal of beauty in the bunch too, but we don't want to make the girls conceited by calling attention to the fact. Photo shows a group of gym girls at McClymonds school. —*TRIBUNE photo.*

MY HUSBAND'S LOVE

by Adele Garrison

THE waste-basket, of course. That was my first objective upon entering the bathroom where I had bandaged Dicky's hurt head: I had seen him glance furtively at it just before I had helped him back to his bedroom, and I was sure that he had thrust into the torn papers which it contained, the queer awkward bandages which had been tied around his head when he came home.

I locked the bathroom door, and then, spreading a newspaper upon the floor, tumbled the contents of the wastebasket out upon it. The thing I sought was almost at the bottom of the basket, a newspaper roughly enclosing the blood-stained bandages.

That they were not the ordinary surgical bandages, I saw at once, but just what they were I could not determine. Putting the rest of the papers back in the wastebasket, I poured from the basin the solution which I had prepared for the laving of Dicky's head, filled it with cold water, and laid the bandages in it. At intervals I changed the water, until finally I was able with the aid of warm water and soap to wash the pieces of both thoroughly. It was after their final rinsing that I spread them over the bathtub rim, and itemized them carefully.

Two small, cheap, but dainty, feminine handkerchiefs, with no distinguishing monogram, which had been wadded into balls and applied first to the wound.

A large fine linen mouchoir, which I recognized as one of Dicky's own which had been folded into small compass and laid over the others.

A long lawn collar, hemstitched, such as adorns so many ready-made cotton frocks nowadays. They are duplicated by the hundreds in every large store. I had two or three similar ones myself, I had seen one upon the frock of the girl, Molly Fassett, who had come to see Mrs. Marks only that afternoon, and Mrs. Marks, herself, sported one, as doubtless did scores of other women within a few yards of me.

The collar had been used to tie down the other bandages, and for a long minute, I stood staring at it, trying to visualize the accident in which Dicky so patently had received first aid from some woman.

That he had tried so hard to conceal the bandages, argued one of two things: Either the accident was one of which he had reason to be ashamed, or else he had found me so intolerant during our life together that, no matter if his escapade were entirely innocent, he feared a scene when I should discover the feminine handkerchiefs and collar.

Woman-like, I promptly acquitted myself of the second premise, but, on the other hand, all my love of fair play protested against condemning Dicky without knowing the truth. My altruistic sentiments, however, did not prevent me from planning a Machiavellian little surprise for my husband. I resolved to stay awake the rest of the night, or rather, morning, that I might send the wastebasket down to be emptied before Dicky should awaken.

Moving noiselessly, I tidied up the bathroom, putting everything in its place. Then I went to the kitchen and switched on my electric iron. When it had heated sufficiently, I ironed the handkerchiefs and the collar until they were dry. Folding them neatly, I wrapped them in a piece of white paper, switched off the iron, and going back to the living-room, hid them securely away in my own traveling bag.

Only then did the tension upon my nerves relax, and I slumped weekly down upon the bed, feeling unutterably miserable. But I did not forget my determination to stay awake until morning, and long before it was time for the janitor to make his rounds I dressed and carried the wastebasket down to his quarters and emptied it with the explanation that I needed it for the sorting of some papers.

I also side-tracked any possible curiosity he might have had by telling him of the apartment I desired for my sister-in-law's use during her brief sojourn in the city, and making an engagement with him to view the empty apartments in the building—two in number—later in the day.

Dicky was still asleep when I returned to our apartment, and I decided to do my daily marketing before I prepared breakfast that I might not be absent when he should awaken, and perhaps need me. I dressed for the street, and, going out, hurried my errands. Returning, I was particularly careful in fitting my key that I might make no noise, for I wished to have Dickey sleep as long as possible, knowing that it would be his best medicine.

I had left the living-room door partly ajar, for it creaked whenever it was opened or shut, and, because of my noiseless entrance, Dickey, who, attired in bathrobe and slippers was bending over the table, did not see me. And before I could speak to let him know I was there, I suddenly found my lips closed. For in his hands he held the book which I had read with so much uneasiness, and even as I looked, he tore the compromisingly inscribed fly-leaf out, and crammed it in his pocket.

(Continued Tomorrow)

GERALDINE'S FASHIONS HOME—AUNT ELSIE

Cry of Geraldine's Shoulder

Trademark Registered

Parents Invited to Join in Working Out Daughter's Question

I wish that Mothers and Dads would help me answer this letter. I need it, believe me.

WHAT TIME SHOULD DAUGHTER GET HOME FROM PARTIES, DANCES AND THEATERS—daughter being nearly 18?

At 18 a girl is at least supposed to be approaching level-headedness. She is no longer a child and is entitled to a mature discussion of her problems. I don't mean that she should stay out until "all hours" of the night—or morning—but she shouldn't be treated like a 13- or 16-year-old youngster.

Dear Gerry:

Will you please answer my problem? Mother and I and also Dad are waiting anxiously for a reply. Here is the problem.

Gerry I am eighteen years old and consequently I think that I am quite grown up. I will soon be nineteen. Getting old, I'll say. But my parents think that I am still a little girl. They want me to hang on to their apron strings. Jerry, what do you think is a proper time for young ladies to get home from an evening's enjoyment? My folks give me up to a certain time to get in and if I don't get in by that time I get HELL. Yes, it's nothing but hell so please don't leave that word out for I mean it. If I go to a dance my folks want me to be home by twelve and if I go to a show I have to be in by eleven thirty and if I go for a ride I have to be in by ten. Now isn't that the limit? Anyhow it is to me. I think that I should be allowed more time than that. Here's why. When I go to a dance I always like to stay to the very last one, that being twelve. Then by the time I get my things on, after waiting in line for them, it is fifteen after. From there my friend and I go and get something to eat. Time we get through there it is five to one. Then it takes twenty minutes of [illegible] from town. When home I always like to sit in the car and talk awhile with my friend and then by the time I get in the house it is half past one and sometimes twenty-five to two. When I go to a show I cannot manage to get home before twelve. We usually go at eight and we never go before that time and we don't want to. Time we get out it is quarter to eleven and some times later if the show happens to be extra long. When we go for a ride we never stick around town but always head out towards the country. We either go half way to San Jose or through Niles or to Sunol and back again. It is so nice to take nice drives like this. We do not stop and spoon, anyhow we couldn't do so if we wanted, for I see that the hills are patroled by police. A good thing, I must say. Well, Gerry I can never get back before ten or at ten but it is usually half past eleven.

Perhaps you will say why don't you tell your parents just how it is? I have, Gerry, over and over again, but it does no good. My father says, "I do not like my daughter riding around the streets at night and I won't have her doing so." If I go to a show or a dance he won't have me coming home at this time or that. Gerry, what's the use of going out at all if that's the case? I might as well go lie down and die if I cannot go out and enjoy myself without thinking that if I do not get home by a certain time I will get * * It sure takes the pleasure out of one's evening. I know I would not mind this at all if I were younger, say fifteen or sixteen. And because I am almost nineteen, and know my own mind and know what I like to do it makes me peeved.

Two nights ago I got home from a dance at twelve thirty, especially early to please him, and do you know he said, "The next time you want to stay out that late you will find the door locked and your bedroom window too." Well, Gerry, that just broke my heart, to think that my own father had told me that. I didn't speak to him for nearly a week. I was so angry at him. Things like that are going to drive me from home; I know it. Gerry, I want you to know that I love and respect both my Mother and Father, but it seems that they and I cannot agree together about my getting home from an evening's enjoyment.

Now, Jerry, Dad and Mother have agreed that I should write to you and get your opinion on this matter and whatever you say goes. I have promised that I will do whatever you say, for I know, Jerry, you will be fair with me and give me plenty of time. Anyhow I am hoping you will. Don't forget that you were young once.

Love from
HOPING.

It is a hard proposition to decide a question like that, as Hoping is going to learn some day. Right now all she can think of is HER wish to get every moment possible out of life, every opportunity for pleasure. Then, say 20 or 25 years from now, she is going to face the same situation that her folks are trying to solve now. Twenty years away may seem forever, but it isn't. Twenty years from now, Hoping is going to sit at home and wonder what HER young and impressionable daughter is doing, whether she is going to prove strong and capable, whether she is going to be clean and fair, and pray that she'll get home EARLY. It's part of the cycle of life.

But why make a set hour for returning home? A dance is over at 12. Surely an hour is enough leeway. A theater is over at 10:30 or 10:45—home an hour later.

With an evening filled with a show or a dance—WHY THE NECESSITY FOR A LONG RIDE ALONG COUNTRY ROADS, OR AN HOUR'S TALK AT HOME? It may be a busy, jazzy world, crammed with something new every minute, but it won't hurt any youngster to learn MODERATION.

Too much strictness on the part of parents is going to breed cheating; too much liberty for children is going to breed thoughtlessness or, maybe carelessness.

It seems to me that the question is something like LIFE itself, marriage, everything—50-50.

I wish Mothers and Dads would help me here.

Folks do respond to S.O.S's, as witness the following:

Dear Jerry:

I noticed the other evening a mother asking help from other mothers regarding the afternoon nap question for children. She also said her little girl did not go to sleep, but would play and sing when she put her to bed. As I have had the same difficulty, thought maybe I could help a little.

I have two boys, one 2 years, and the other 4 years old. The youngest has never given me a bit of trouble, as he sleeps sometimes three hours in the afternoon, but the eldest one, I really began to think he was getting too old for a nap, here about three months ago, as he would play instead of going to sleep. It finally got so that I had to lie down with him and then he would go to sleep almost immediately, if I just insisted on it. S[illegible] after about two weeks of this I decided he COULD, if he WOULD. Well, I talked with him and told him mamma would have more time if she did not have to lie down with him every day, and we could go out for a walk, or I could read him a story.

Of course, the next day he went to bed alone and he STAYED there until he had had his nap. As soon as he found he couldn't get up until he had been to sleep I had no further trouble. We have our little walks, Uncle Wiggily and the funnies, every evening IF HE HAS BEEN A GOOD BOY. And I ALWAYS KEEP MY WORD to him. A promise is a promise, even though only made to a child.

I don't think twelve hours' sleep is any too much, pal, and an afternoon nap besides. If mothers would just insist on this rule, you wouldn't see so many tired, heavy-eyed children around. My children are awake at 6 a. m. and I can't go out very much in the afternoons, but it is well worth it, and we go out in the morning quite often. This is all, pal. I hope I have helped a little. DON'T GIVE UP THAT NAP.

Best love to you, Jerry, dear. I see you did not forget me, after all. Don't print this unless you think it will help.

PEGGY MARIE.

I certainly do think it will help, not alone the woman who asked for advice, but many another woman. The problems of babies are in nearly every home. Thanks a lot.

I can't see where CHEATING is anything but CHEATING, regardless of who does it first. Because a husband steps out to have what he calls a good time with other women doesn't make it a laudable act on the part of the wife.

Of course, if your own self-respect counts for naught—if "getting even" is the end of every situation—nothing I could say would have any effect.

Dear Jerry:

I have read your page for the last year and I sure do enjoy reading it. Maybe you will think I am just a school kid, but I am not. I am a married woman and have always wanted to write to you, but never got the time.

What I want to tell you about is this: I have a husband who is never home. He always goes out and doesn't believe in my going [illegible] like good times just as well as he does, and I know when he goes out he doesn't go alone. He is just like the rest of these married men. If they have a wife at home they always go out with other women.

Well, I got tired of that, so I got myself a man friend who treats me better than my own husband, and, Jerry, I really think more of him than I do of my own husband, but I don't know if he really loves me. I wonder if you could please tell what I could do to find out if he really cares for me. I hope to see your answer in the paper.

S. BROWN EYES.

I'd like to know your definition of "love." The "man friend" would undoubtedly protest that he loved you dearly. Why shouldn't he? He gets the thrills, the attention, the pleasure without any of the RESPONSIBILITY. If he does love you, what are you going to do? Get a divorce and marry him and thus put him in the class with "the rest of these married men. If they have a wife at home, they always go out with other women."

Those are your words.

What YOU need is enough gumption to stand on your own two feet (I presume you have a couple) and BE SOMEBODY. One man leaves you home while he chases around, and the other one is quite an "uncertain" proposition.

And you—you want to be taken care of and provided for and you don't care if you cheat to do it.

HOW ABOUT FINDING OUT IF YOU'RE WORTH ANYTHING AT ALL BY TAKING CARE OF YOURSELF AND JUDGING MANKIND AND THE WORLD FROM THE STANDPOINT OF AN INDIVIDUAL—AND NOT AS A CLINGING VINE AROUND ANY MAN'S NECK?

What is happiness? asks E. B., and does it in rhyme, too:

WHAT IS HAPPINESS?

The question, "What is happiness?"
Is stirring gay Paree;
Many answers have been given
Of varying degree.
So how about it, Jerry—can
The gang get in on this?
And tells us through your columns of
Each one's idea of bliss?

In correlating the replies
We p'raps shall learn a lot,
And in searching for an answer
The thing itself may spot.
There's one thing I am sure of—"that
It isn't far away,"
But what about it, Jerry? What
Do you and the gang say?

E. B.

Geraldine

Trademark Registered

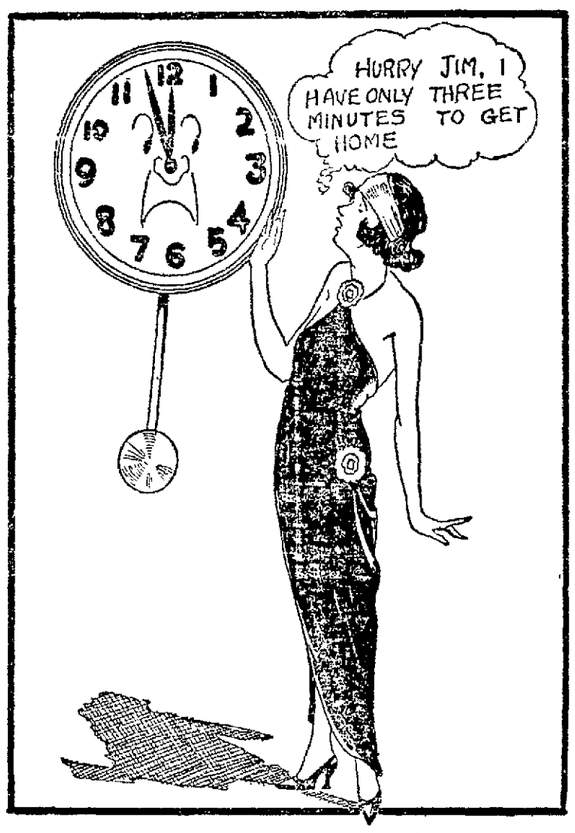

JERRY SAYS

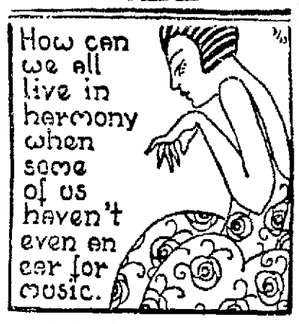

"Baby Mine"

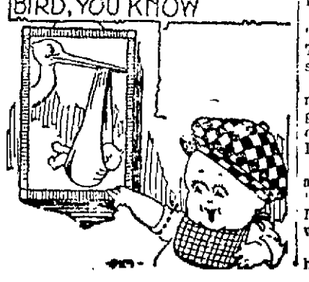

CLARICE PATTERNS

(No. 2041)
For Play Hours,

the romper is the all-important garment. Plenty of these practical little garments should be included in the wardrobe of the small child. First, they are healthful and allow the little wearer freedom of movement; secondly, they launder easily and protect the garments worn beneath; and thirdly, what kiddie doesn't look more attractive in one of these simply garments than in a fussy dress and voluminous skirts?

The little style illustrated, patterns for which cut in sizes ½, 1, 2 and 3 years, cut all in one, which feature should prove particularly attractive to the busy mother who has little time to spend for sewing. In the medum size, 1⅝ yards of 36-inch material with ¼ yard 30-inch contrasting is needed. Price 15c, in one or two cent stamps or coin.

In yellow, blue or green chambray or flowered percale with trimmings of contrasting color, this little romper will see many days of satisfactory service.

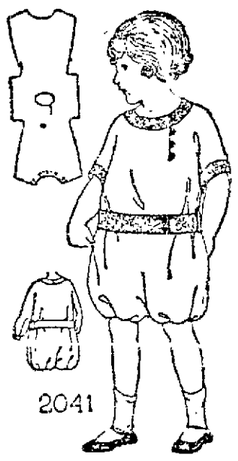

How to Obtain Clarice Patterns.

Write your name and address plainly, including city, giving the number and size of such patterns as you want. Inclose 15 cents in stamps or coin (wrap coin carefully) for each pattern, and address your envelope to Clarice Pattern Bureau, Oakland TRIBUNE, Oakland, Calif. As these are ordered specially from Chicago a few days should be allowed fo delivery

CUT OUT ALONG THESE LINES

CLARICE PATTERN BUREAU
OAKLAND TRIBUNE, Oakland, Calif.

Enclosed find $..... for which please send patterns as listed

	Pattern Number	Size Wanted
Name	.....	.....
Street	.....	.....
City	.....	.....
State	.....	.....

(Print or Write Plainly)

CUT OUT ALONG THESE LINES

Uncle Wiggily

by Howard R. Garis

UNCLE WIGGILY AND THE RUNAWAYS.

"Come, Floppy! Come, Curly!" called Mrs. Twistytail, the lady pig, one morning. "Get up, please! Time to go to school!"

The little piggie boys turned over in their warm straw bed.

"Say, I don't want to get up!" grunted Curly.

"Neither do I," grunted Floppy. "I don't want to go to school, either."

"That's the way I feel," whispered Curly. "Oh, Flop! I'll tell you what lets do!" he went on.

"What?" asked the other little pig boy.

"Let's run away from school?"

"Run away from scohol? Where will we run to? How can we do it?"

"Like this," went on Curly, sliding out of bed. "We'll go down stairs and have our breakfast. Then we'll start off just as if we were going to school. But we won't go! We'll run away!"

"Run away where?" asked Floppy.

"To the woods. It's getting warmer now—soon it will be spring. Perhaps in the woods, we may find some muschrooms or truffles and we can dig them up with our rubbery noses. Let's run away to the woods!"

So the two little pig boys, not telling their dear lady pig mother anything about it, became runaways. They pretended to go to the hollow stump school. But they only went a little way toward it.

Then, with their books under their fat little front legs, Curly and Cloppy turned down a side path and soon were in the woods.

As Curly had said, the day was lovely, the sun shining bright and warm, though of course it was too early, in the place where the piggie boys lived, to find mushrooms and truffles.

"Say, this is fun; isn't it?" grunted floppy, when he and his brother were sitting on a log under a sassafras bush.

"It's a lot better than going to school," grunted Curly. "I'm never going back to the Lady Mouse Teacher."

"Neither am I," said Floppy. He was just going to toss away his books when, all of a sudden, he and his brother heard a noise in the bushes—a rustling, rattling sort of a noise.

"Say, this is fun; isn't it?" grunted Floppy.

"Hark! What's that?" whispered Floppy.

"I don't know—maybe it's the Bushy Bear" whispered Curly.

They were just getting ready to run—they would even have been glad to run to the Hollow Stump School just then—when along the path came Uncle Wiggily Longears.

"Ah, good morning, piggie boys!" cried the jolly rabbit gentleman, twinkling his pink nose. "I am glad to see you. So you have brought your school books out here to study your lessons! Ah, that is a very good idea! I wish my teacher had let me do that when I was a young rabbit. Your Lady Mouse is very kind. So she sent you out here in the woods to study your books; did she? Well, now, I will hear your lessons!"

Curly and Floppy looked in surprise at each other. What could they do? What could they say?

Uncle Wiggily did not seem to know that they had run away from school. He seemed to think they were out in the woods because the Lady Mouse Teacher had sent them. Wasn't it dreadful?

"Well, now, Floppy, I'll hear your spelling lesson first," went on the rabbit gentleman, sitting down on a log near the piggie boys. "I suppose you have had time to study, since you came out here to the woods instead of going to school. Spell me the word corn, Floppy.

As Floppy was very fond of corn, he easily spelled it. He could spell corn on the cob, popped corn, buttered corn and sugar corn.

"Very good, Floppy," said Uncle Wiggily, smiling. "I shall tell the Lady Mouse Teacher that you knew your lesson very well. Now I am going to try Curly on his number work. Give me your arithmetic book, Curly."

Curly handed it to the bunny. Oh, how queer those piggie boys felt to think that Uncle Wiggily thought they were doing right to be there in the woods.

"How many are three apples and two apples, Curly?" asked the rabbit gentleman.

"Five apples," answered Curly, for he was very fond of them.

"Right!" cried the bunny uncle. "I shall tell the Lady Mouse Teacher that you know your lesson, Curly. And now——"

"Yes, and now I am going to nibble your ears!" suddenly growled a savage voice, and out of the woods rushed the Black Bushy Bear.

"Throw your hard spelling book at him, Floppy!" cried Curly. "Throw your spelling book at the Bear and I'll throw my arithmetic with all the hard examples in!"

So the piggie boys threw their hard school books at the Bear, hitting him on his soft and tender nose.

"Wowzie! Wow!" howled the Bear, and then he ran away.

"Good, piggie boys!" laughed Uncle Wiggily. "It's a fine thing for me that you ran away from school and come here with your books."

"Oh, Uncle Wiggily! Did you know we ran away?" asked Floppy.

"Of course, I did—all the while! But I'll ask your mother and the Lady Mouse Teacher to forgive you!" laughed the bunny. And he did, and they did, and it was all right.

But if the Chinese cook will do the trick of turning the can of cherries into a pie so the goldfish will have something for lunch, I'll tell you next about Uncle Wiggily and the wind.

(Copyright, 1924).

WITCHES' & PIRATES' STORY DEN

EDNA MIYOKE.
MONKEY GIPSY.
PRIZE WINNER.

Once there was a little boy named Monkey Gipsy. His real name was Gipsy. He was named Monkey because he climbed here and there jumping up and down. So everyone called him Monkey.

But one day his mother said that she would take him to the river side. So he said that he wanted to go. They both started that morning until they came to the river. First he ran to the water. He saw that it was shallow, so he jumped in like a monkey. He could not swim so he was going to drawn when his mother saw and she ran to the water and took him out of the water. He was shivering with cold when he was out. His mother told him that he was too rascal so he would get in trouble. Many times he wouldn't pay any attention to her. But he was afraid from the water so he never played like a monkey. He was kind and a gentle boy. People did not call him monkey from that day.

EDNA MIYOKE.

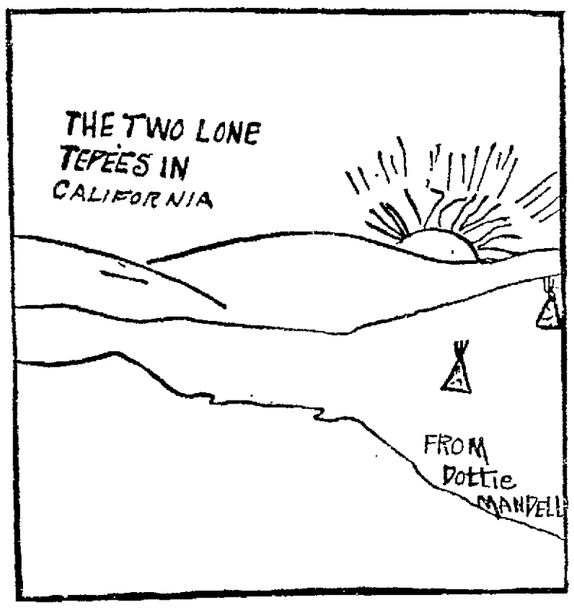

JENNY PERROTTI,
PRIZE WINNER,
7 Years.
A NICE GIRL.

I.

There was once a very nice little girl. She was kind to everybody, and loved her mother and father One day she was going to town when a man caught her and tied her to a post. Her mother and father missed her and they put it in the paper. They said that whoever found her would get a reward of $5000.

II.

As a little boy was passing through the woods he happened to see a man sneaking about suspiciously, so he watched and followed him around until they came to a little deserted hut. He saw the man go in so he hid and waited until the man went away. Then he sneaked in the hut and there he saw the girl tied to a chair. The boy quickly untied the girl and took her home. Her father and mother were very happy and the little boy got the regard.

JENNY PERROTTI.

MARIE ALBERT
(PRIZE WINNER)
THE HAUNTED HOUSE

There was once an old witch and her name was Roman. She lived in an old haunted house and she liked to kidnap little children, and keep them in this house. There were two little girls named Marion and Ada and they lived near the old witch. They were very afraid of her. So when she said hello to them they always answered her. One day the old witch was very nice to them and coaxed them over to have ice cream and cake with her. So they went as they liked ice cream and cake. So when they started home the door would not open and they became very frightened. So the old witch said, "Come with me children, I will let you out." So she took them through a dark alley and went down some dark stairs. They did not know where they were going but the witch did. They went through a hall, a door flew open and a skeleton flew out and then went back in. There was a bedroom and a kitchen in this place. Here the witch left them. They looked around to find where they could get out. They saw a button on the wall so they pressed it and the door flew open After they were in the hall they saw another button and they pressed it and this door flew open and they walked down the alley and climbed a fence and they were in their own back yard. They never went over to the bad witch's house again.

MARVIS K. ALBERT.

GLADYS SMART.
PRIZE WINNER.
A LESSON.

I.

Once upon a time there lived a fisherman who was very poor. He lived by the seashore with his wife and children in a humble hut.

II.

One day as the fisherman was hunting for shells he saw something glitter in the sand. He walked over and picked it up. It was very hard and round. He didn't take it home, for his wife was very mean and would take it away from him. Her name was Grechel. She was very curious and was not good to the little children. So Gethel buried it in the sand and put a rock over it so he could tell where it was.

III.

That night when he went home his wife asked him what he buried in the sand. For she had seen him do it. He told her nothing, he was only digging for shells. But she was curious. So that night when all were asleep she got up and went down by the seashore.

IV.

After she had dug a while she came to a hard box which she opened right away. Behold! In it were pearls, wonderful diamonds and other things. She hurried back to the house. She hid the box and went to bed.

V.

Next morning she told her husband that she was going to town. She wore her beautiful pearls and held her head high for she was proud. Everybody talked and wondered where she got them. She told them that she was appointed one of the most beautiful ladies in a contest and that she had won the pearls. Right after she said it the pearls turned an ugly green and began to prick her. She was in pain and screamed, running through the streets. Everybody ran away from her. They were all telling of the terrible thing that had happened.

VI.

Grechel ran all the way home and told her husband everything. He was very angry and went down by the seashore and stood watching the waves. Out of one big wave came a little red man. Then he said, "Don't be angry. I will tell you the story."

VII.

They both sat down on the beach and the dwarf began.

Down way deep in the sea is a palace full of good little fairies, learning naughty children to be good. Then one day the queen came up and laid in the sunshine to rest. You saw her and picked her up. She knew that you was kind, but she changed her form to a little shiny ball. You thought you buried her but you didn't and she crept into your pocket. When you went home she crept out and saw how mean and curious your wife was. So then she began her charm and crept back to the seashore and began a charm necklace. Then your wife dug it up. She went to town and bragged about her necklace and told a lie. Then the charm worked. If you go home now she will be kind and gentle, for she has learned a lesson.

VIII.

The fisherman thanked the dwarf and went home. His wife was kind and there was food and everything nice. So Grechel learned her lesson.

GLADYS SMART.

Aunt Elsie

(Trademark Registered)

Our CHEERY CHUM

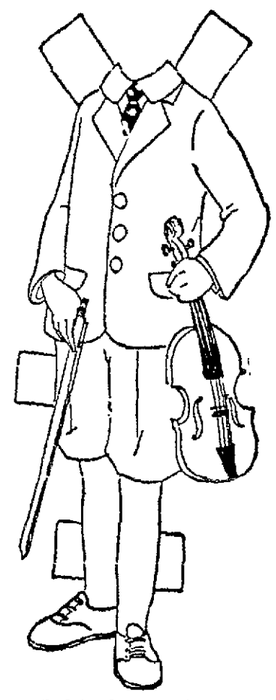

TEASERS

1 CALLABASH 2 UNDOUBTABLY
2 SEPERATE 8 EFFERVESCENT
3 PYJAMAS 9 IDIOSYNCRASCY
4 ASSERTION 10 VESTEMENTS
5 POSSESSES 11 SPYRAL
6 TRAVELER 12 ATTATCH

No. 74—How's Your Spelling?

Twelve words are listed above Some of them are spelled correctly; others are incorrest. Allow yourself about two minutes to check up the list, giving about ten seconds to each word. In that time cross out, or note the words which are spelled incorrectly. Then try the "teaser" on some one else You will probably disagree on which words are right and which are wrong. The dictionary may be used to settle the argument, but be sure to look tomorrow for your "rating," and find out just how good you are at the spelling game.

Yesterday's Teaser.

The following spelled-out numbers could be used as the columns of acrostics: ONE, THREE, FIVE, SEVEN, NINE—all the odd numbers! For each odd number you checked off, give your score 1 point; for each even one deduct 1 point from your score. A score of 5 is exceptional; 4 very good, 3 good, 2 average, 1 poor.

Tomorrow's Teaser—Through the Forest.

(Copyright.)

Ralph Changes His Mind.

"Say, Ralph, I hear you play the violin very well," said a boy from an upper grade one day.

Ralph thought the boy was going to tease him about his playing like everybody else did. "Naw, I don't play," he answered.

"Now, I'm sorry," said the boy. "We're getting up a string quartet, a couple of others and I. We need a fourth person to complete it. It's an honor to be in it, because only good violinists can get in." Ralph noticed that this boy wasn't a bit of a sissy.

"Say," confessed Ralph, "I really do play some, but I haven't practiced lately. I don't know whether I'd be good enough or not, but if you'll let me try out, I'll do my best."

"Bring your violin tomorrow," said the boy.

* * *

Ralph's the kind of boy who won't look fine in public with his violin because he's so stylish. Color his sweater with gray and blue checks and make his hat match. His hose are gray with blue and gray checked tops.

(Copyright, 1924.)

Society Happenings

Women Voters to Debate on Night School Bill

By EDNA B. KINARD.

A proposed bill which would allow substitution of night school for the part time school and which is creating wide discussion among women interested in public education, will be debated before the public speaking section of Oakland League of Women Voters on Monday next at 11 30 a m. There has been some effort launched toward introducing such a bill before the next session of the state legislature The pros and cons of the question are being carefully studied by those who have a thought toward civic affairs. Members of the section of which Mrs. Etta Wilson Coleman is leader have been assigned the speaking parts. Mrs. C. E. Wilson, president of the local league, will uphold the affirmative side. She will be opposed by Mrs. Mary Stoval.

At a meeting of the current events section on Monday at 1:30 p m a Jefferson Day program will be observed under the leadership of Mrs Nettie M Miller chairman. A historical sketch and stories of the great American will be illustrated with pictures and mementoes.

Women in Industry will lend theme to the meeting of the legislative section on Friday, March 28, Mrs. Frances Wilson Kidd, chairman A round table discussion is announced. The principal speakers will be Mrs Mary Merrill and Mrs Bessie Wood Gustason.

✿ ✿ ✿

"David Churchill," that interesting woman who has won a place in fiction under a masculine title, will be the guest of honor and speaker before the Berkeley branch of the League of American Pen Women, meeting tomorrow in the League of Fine Arts, 2419 Haste street Advantages and disadvantages of writing stories in series will be discussed The talk will be illustrated with readings from those stories which have appeared in series under the name of David Churchill

Mrs Churchill is leaving almost immediately for her home in the east She is visiting with her daughter, Mrs Lois Atkins, well known in local literary circles.

✿ ✿ ✿

The Dickens Fellowship will meet tonight with Mrs. E E Skemp, 425 Sixty-first street for an hour's discussion of the English author's masterpieces Lovers of Dickens are invited to join the members of the Fellowship for the study.

Mrs L G Leonard, president of Alameda County Federation of Women's Clubs, and Mrs Luella Ketchum, president of Fruitvale Women's Club, will be guests of honor and speakers before the Foothill Boulevard Women's Club, meeting on Tuesday next with Mrs. Kitty Morse in Seminary avenue The program will be preceded with a luncheon for members at which Mrs Morse Mrs Edith Oakeshott and Mrs. Marie Pousford will be hostesses

Mrs Leonard will speak on the subject of "Emigration." Mrs. Ketchum will chose some phase of conservation for her theme A group of songs will be rendered by J B Greenwood, baritone, assisted at the piano by Mrs Nellie Knapp.

✿ ✿ ✿

Miss Madeline Varney, chairman of the committee for collecting the quota of the San Francisco Bay Branch of the American Association of University Women for the national club house in Washington, D. C, is circulating a request among the members for the meeting of their obligations by April 1. The local group has already contributed $3173 toward the national headquarters Of this sum Mills College has given $1000 in token of the esteem in which the twenty resident members hold Dr. Aurelia Henry Reinhardt, president of the American Association of University Women.

San Francisco Bay Branch was assessed $4647 in the general apportionment The women urging that the balance of $1500 be made up in the coming fortnight are: Miss Varney, Mrs Lionel Ettlinger, Mrs John S Tatlock, Mrs George Child, Mrs. Jesse H Steinhart, Miss Teresa Hess, Miss Marion Fitzhugh and Mrs. E. E. Brownell.

MISS GENEVIEVE McCARTHY, daughter of Mr. and Mrs. J. D. McCarthy of Vernon Heights, who recently announced her betrothal to Edmund Horwinski.—*Habenicht photo.*

Housewarming To Be Held In New Home

Mr and Mrs William Van Wyck have moved into their new home at Dwight Way and Piedmont avenue, and as a house warming the young matron will entertain at tea March 28, when she will be assisted by a corps of her most intimate friends Mrs Van Wyck, who was Jessica Davis Nahl before her marriage in Paris a few seasons ago, has returned to direct this year's production of the Parthenoia.

She has asked to assist her on that day, Mrs Lee Mond Wilson, Mrs T Arthur Rickard, Mrs Ralph Phelps, Mrs Seth Williams Mrs Frank Glass, Mrs Frank Stringham, Mrs Charles Philip Boone Mrs. Armin O. Leuschner, Mrs. Henry Glass and Mrs Andrew M Davis, who is the mother of the hostess.

✿ ✿ ✿

Luncheon to Be March 31

Mrs. James Dunn of Alameda is to be hostess at luncheon at her home in Alameda on March 31 for a large number of her friends. Guests will come from both sides of the bay.

Mrs. Franklin Noah Dewey's guests numbered several score of friends from about the bay today at the Hotel Oakland when the Italian room was arranged in an effective setting in green and gold, spring blossoms abounding everywhere

Assisting the hostess at the tea were Mrs Arthur Greene Mrs Herman Krusi, Mrs William Langdon, Mrs. Joseph Russell Knowland, Mrs Ray Symonds Mrs James Lyons, Mrs. Robert Valleau, Miss Melita Hutt and Miss Edith Foster

Bridge and mah jongg were the diversions throughout the afternoon.

✿ ✿ ✿

Miss Agnes Weston fiancee of John H Threlkeld is being feted by friends on both sides of the bay One of the most attractive parties was the bridge tea Mrs George A Mullin gave for her at the St Francis hotel

Mrs. Mullins' guests were Mesdames J. A Weston Henry Buckingham, J Stewart Morsehead, Thomas Ralph Sweet, Paul Davis, C. C. Nowell, Loring Jensen, J. J. Funston, C C Adams, Harold Mullin, Welles Pleas, Albert Lucksinger Judson Cary, Thomas Watson, Robert Wallace Jr, Fisher Buckingham, A C Alveraz Reed Funsten, Welles Newlands, William Romaine Jr., Hugh Wheeler, Philbrook Holmes, Robert Sands, Sterling S Porter Austin Emer, William Coey, Gloucester Wills John Jacob Smith and J H Threlkeld.

The Misses Vera Bernhard, Francis McClaughry, Ruth Turner and Marjorie Gay.

✿ ✿ ✿

A dancing party was held by Miss Constance Martin and Kenneth Graham of Pleasanton Saturday evening, the day commemorating the birthdays of the hostess and host Eighty-five guests shared their hospitality, spring flowers and ferns decorating the ball room Friends motored down from about the bay region and Stockton.

✿ ✿ ✿

Will Entertain For Bride

Two interesting affairs are to be given next month by Miss Edith Mersereau The first will be a bridge and mah jongg for Mrs Gordon Wight who was Miss Merle Housken Thursday, April 3, is the date set for the affair Mrs Wight is now established in her new home in Wickson avenue

Again on April 5, Miss Mersereau will entertain for another group of friends at a similar affair.

✿ ✿ ✿

There is considerable entertaining for Miss Edith Lucile Woodward whose marriage to Frank Shafter Warren will take place soon Mrs Arthur Ahlgren (Hazel Thoms) will entertain at mah jongg and bridge March 25 and on April 2 Mrs Charles Cherry will be hostess to half a hundred guests

The fifth of April Miss Blanche Bonham will be hostess at tea at the St Francis with Miss Sara Halford sharing the duties of hostess.

✿ ✿ ✿

Miss Elizabeth Kruse, daughter of Mrs Emil T Kruse of Berkeley, will be hostess March 27 at a tea [illegible] Helen Rust, betrothed of Lewin Martinez of Berkeley. Miss Kruse and her mother have just returned from the West Indies.

Bridge - - - - - - - - - By Webster

WHAT'S IN A NAME?

By Mildred Marshall

VIVIAN.

The charming name of Vivian is almost the equivalent of the adjective "vivacious." It means lively, having been derived from the Latin vita, signifying life, and was used by the Roman Christians to express their hopes of eternity.

The first feminine name formed from Vivian is Vivia, a name made famous by Vivia Perpetua, the noble young matron of Carthage, whose martyrdom is one of the most touching histories of the early church. Her name voteresses gave vogue to her name.

In later Roman days Viviana came to be popular through a Christian maiden of that name who was put to death by a Roman governor on the charge that she had destroyed the sight of one of his eyes by magic. Much later a church was erected over her remains. Her fame and name lingered, and appears prominently again in "Morte d'Arthur" when Vivianna is the enchantress of King Arthur's court

Scotland took over the name of Vivian, applying it as both a masculine and feminine name. France adopted the masculine form as Vivien, and straightway formed the now-popular feminine Vivienne. England has always favored Vivian and America received and popularized the name under that spelling. Vivanna is the favored form in Spain and Italy, the latter country still employing the early Roman Vivia.

Vivian's talismanic gem is the life-giving ruby Its inextinguishable flame promises her dauntless courage, bodily health and strength, and dispels evil spirits. To dream of it signifies unexpected guests.

Friday is her lucky day and 3 her lucky number The lily, signifying purity, is her flower.

(Copyright)

Miss Marshall will answer questions about your name if you will address her in care of The TRIBUNE, enclosing a self-addressed and stamped envelope for reply

Our Children

By Angelo Patri

TO THE RELATIVE

THIS is a word—a kindly word, for I have much sympathy with your good intentions—to the relatives of the children. Leave the children to their parents.

I know that Mary does not understand the child She is a very high-strung, nervous little witch that takes after your mother. She has a quick temper and her mother is severe with her on that account.

She, not being a Thompson but a slower-minded Phillips, doesn't understand the temperament of the child as you do. I know it. But I say in all kindness, out of the wisdom of much experience, leave little Mary to her parents. Big Mary knows some things that you don't know, although much has been made clear to you.

And about Thomas. That boy ought to be made to study harder and attend more to the serious things of life. His father never had a wheel to ride up and down the whole afternoon on. Nor did he have any money to fool away on radios and dancing parties. I know that story.

I know that you seek young Thomas' good, but again in all kindness and neighborly appreciation I beg that you leave young Thomas to his parents. After all they have to bear the burden of whatever errors are theirs and to help them, you know, they have the advantage of being young Thomas' parents. Being a parent helps a lot more than relatives have any notion of.

And the youngsters are ungrateful, too. They turned on you when you were telling their father and mother something that you thought it was time somebody, who had the welfare of the family at heart, ought to have said long ago. Turned right on you and said that their parents knew what they were about. Children are just like that. They can't appreciate anyone's attempting to do them good by instructing their parents in the handing of them.

That's why I say: "Leave the children to thir parents. There's a solidarity in the family that is astonishing when anyone outside tries to take a hand in their affairs. The very member that one is dong the most for is the first to turn on you.

For you see there is a tie between children and parents that exists in no other relation. It will stand more strain without snapping than any other relation. It will last through sickness and health, through fair days and foul. It holds to the grave and rises triumphantly on the other side of it.

Be ready to serve when you are called upon but don't, if you really want to be of service, step in between children and their fathers and mothers. In the language of Mr. Bolin, "It won't do. It really won't do." (Copyright)

Husband and Wife

My husband thinks he's such a good snare drummer that he spoils every movie we go to by continually criticizing the drummer in the orchestra —Edna L.

What Does Your Husband Do?

How to care for
Dull Hair

Just washing linen cleans it, yet what a difference in its appearance when a little bluing makes! Like linen, hair requires something more than soap and water to make it really beautiful. If you honestly want lustre, brightness, real beauty, in your hair, you must *put it there*. Golden Glint Shampoo begins where plain shampooing stops. It gives the hair a *natural* radiance truly beautiful, a long-lived brightness that lasts between shampoos, a delicate color emphasis quickly suited to your own particular shade. You'll never know how *really* well your hair can look until you've had a Golden Glint Shampoo. Try one. 25¢ at all druggists.

Golden Glint SHAMPOO

Abe Martin

A specialist is a feller that really knows a thing or two. If anybuddy is desirous o' keepin' a Kiefer pear, he kin do it by puttin' sealin' wax on th' stem.

BEATRICE SILVA, THANKFUL.

There was once a poor family who lived in a poor little hut out in the forest A little girl named Peggie lived with her brother and mother there Peggie and her brother loved to roam in the forest and pick flowers

Time had come for Thanksgiving and they didn't have anything On Thanksgiving Eve the mother sent the children out in the forest to get something for Thanksgiving. They went so deep in the forest that they got lost. About an hour after, the mother got worried over them so in tears spent her last few cents to get a bloodhound. The man only had one left so she was in luck. The bloodhound went smelling here and there and at last found them in a cave

The mother went in the cave to see what they had and there they were seated at a table with a roasted turkey, cakes pies, cookies and [illegible] The children asked them how they got all those things They told her a man came where they were sitting and asked them where there was a town They told him to go a certain way and he gave them all those things They went home and bought a better house and lived in the town. They bought a cow and had cheese, butter, milk and everything they wanted!

They were indeed thankful!

BEATRICE SILVA.

Clubs

Luncheon to Be March 31

Mrs. James Dunn of Alameda is to be hostess at luncheon at her home in Alameda on March 31 for a large number of her friends. Guests will come from both sides of the bay.

Mrs. Franklin Noah Dewey's guests numbered several score of friends from about the bay today at the Hotel Oakland when the Italian room was arranged in an effective setting in green and gold, spring blossoms abounding everywhere

Assisting the hostess at the tea were Mrs Arthur Greene Mrs Herman Krusi, Mrs William Langdon, Mrs. Joseph Russell Knowland, Mrs Ray Symonds Mrs James Lyons, Mrs. Robert Valleau, Miss Melita Hutt and Miss Edith Foster

Bridge and mah jongg were the diversions throughout the afternoon.

✿ ✿ ✿

Miss Agnes Weston fiancee of John H Threlkeld is being feted by friends on both sides of the bay One of the most attractive parties was the bridge tea Mrs George A Mullin gave for her at the St Francis hotel

Mrs. Mullins' guests were Mesdames J. A Weston Henry Buckingham, J Stewart Morsehead, Thomas Ralph Sweet, Paul Davis, C. C. Nowell, Loring Jensen, J. J. Funston, C C Adams, Harold Mullin, Welles Pleas, Albert Lucksinger Judson Cary, Thomas Watson, Robert Wallace Jr, Fisher Buckingham, A C Alveraz Reed Funsten, Welles Newlands, William Romaine Jr., Hugh Wheeler, Philbrook Holmes, Robert Sands, Sterling S Porter Austin Emer, William Coey, Gloucester Wills John Jacob Smith and J H Threlkeld.

The Misses Vera Bernhard, Francis McClaughry, Ruth Turner and Marjorie Gay.

✿ ✿ ✿

A dancing party was held by Miss Constance Martin and Kenneth Graham of Pleasanton Saturday evening, the day commemorating the birthdays of the hostess and host Eighty-five guests shared their hospitality, spring flowers and ferns decorating the ball room Friends motored down from about the bay region and Stockton.

✿ ✿ ✿

Will Entertain For Bride

Two interesting affairs are to be given next month by Miss Edith Mersereau The first will be a bridge and mah jongg for Mrs Gordon Wight who was Miss Merle Housken Thursday, April 3, is the date set for the affair Mrs Wight is now established in her new home in Wickson avenue

Again on April 5, Miss Mersereau will entertain for another group of friends at a similar affair.

✿ ✿ ✿

There is considerable entertaining for Miss Edith Lucile Woodward whose marriage to Frank Shafter Warren will take place soon Mrs Arthur Ahlgren (Hazel Thoms) will entertain at mah jongg and bridge March 25 and on April 2 Mrs Charles Cherry will be hostess to half a hundred guests

The fifth of April Miss Blanche Bonham will be hostess at tea at the St Francis with Miss Sara Halford sharing the duties of hostess.

✿ ✿ ✿

Miss Elizabeth Kruse, daughter of Mrs Emil T Kruse of Berkeley, will be hostess March 27 at a tea [illegible] Helen Rust, betrothed of Lewin Martinez of Berkeley. Miss Kruse and her mother have just returned from the West Indies.

RUBEN JOHNSON, (THE KING OF THE SEAS) THE STAR BAR RANCH.

One day ten cowboys were sitting around the fire in the bunk house where they slept All of a sudden they stopped short, and one cowboy by the name of Paul got up and looked out of the window All of a sudden he fell down with an arrow in his chest His friends by the name of Dick Frank, George, John Peter, Bill Fred, Carl Edmond got up The looked and saw Orosco Indian taking the owner's daughter The all of the cowboys rushed out and killed all the Indians Fred save the girl so he married her Paul got well so they all lived happy ever afterwards

RUBEN JOHNSON

JOE TOSCANINI, (11 Years) THE ROBBERS.

Once upon a time there was a boy whose name was Joe Orosco Bob was walking to the rancher when he heard some men say, "Let's rob the bank tonight at [illegible] o'clock." When Bob heard this, he ran and told the police

So that night the policemen hid inside the bank When the robbers came to rob the bank, the policemen said, "Hands up!" They then took them to jail and Bob got $3000 reward because the police were looking for them.

JOE TOSCANINI.

MOTHERS AND THEIR CHILDREN

Thoughtfulness.

One Mother Says:

Thoughtfulness for others, especially older people, has been developed in my two children through the plan they have of gathering late afternoon letters among our more elderly neighbors and carrying them to the post box for the last collection The children learn courtesy, as well, and older people are very glad to have a little daily call from a polite child.

(Copyright, 1924)

RAYMOND BURTON. THE BOY THAT NEVER TOLD A LIE.

Once there was a boy who would never lie So one day some men robbed a bank and the boy saw them and ran for the police but the robbers got away

Not long after, when the boy was playing some men came up to him and said 'So you are the little scamp that told the police on us" They took the little boy and tried to make him tell where their money had disappeared but he would not tell Then the robbers were about to kill him, when a shot was heard, and one robber fell dead Then they were taken to jail by the police The robbers were put in prison for life and died breaking bricks

The owner that was robbed, gave the boy $5000 reward and he and his mother lived happily until they died.

RAYMOND BURTON

MY FAVORITE STORIES by IRVIN S. COBB

THE GOLDEN RULE BEARS DIVIDENDS.

In a crowded street a wagon loaded with lamp globes smashed into a truck and many of the globes were broken.

The driver stood gazing ruefully at the shattered fragments A benevolent-looking gentleman eyed him compassionately.

"Poor chap," he said, "I suppose you'll have to make good all this loss out of your own pocket?"

"Yep," was the morose reply.

"Well, well," said the philanthropic one, "hold out you hat—here's a quarter for you; and I expect some of these other people here may give you a helping hand, too

The driver passed his hat about. A number of persons pressed forward to put coins into it. When the contributions had ceased, he emptied the collection into his pocket. Then, pointing to the retreating figure of the kindly old gentleman who had started the thing, he cried out in admiring tones:

"Say maybe that ain't a wise guy! That's me boss!"

(Copyright, 1924)

ENGAGEMENT ANNOUNCED.

SANTA ROSA March 20.—The engagement of Miss Salina Lorraine Horn of San Francisco to Dr. L. Weisman of this city was announced yesterday. Miss Horn is widely known for her work in philanthropy in the bay district. Dr. Weisman is a dentist of Santa Rosa

Miss Olive S. Allen's Tested Recipes

No. 125

Waffles

(Who doesn't like waffles? This recipe, sent us by Miss Allen's sister, makes unusually good ones)

2 cupfuls milk
2 eggs (separated)
¼ cupful melted Crisco
2 cupfuls flour
2 tablespoonfuls corn meal
1 teaspoonful baking powder
½ teaspoonful salt

Mix together milk, eggs and Crisco Sift dry ingredients and mix all together. Last fold in beaten egg whites. Cook on hot, Crisco'd waffle iron.

CRISCO

For light, tender cakes
For digestible and flaky pastry
For crisp, digestible fried foods

Frocks

If you would possess frocks truly distinctive, select those graced with HYMAN'S label! This voguish shop presents a myriad of styles for dress, street and sports wear, yet no two gowns are ever alike!

While the pencil silhouette predominates, many variations of line are discovered in tier effects, ruffles, pleatings or long, beltless tunics.

All the season's new shades are featured: sandalwood, tiger-lily, pigeon blue, chamois, artichoke, tile, sky gray, and others, also black and white. French crepes, moires, flat crepes, chiffons, georgettes, sports silks, French flannel and charmeens are among the favored fabrics.

$22.50, $37.50 to $150

"Exclusive But Not Expensive"

Hyman's

OAKLAND 1538 Broadway

BERKELEY 2165 Shattuck Ave.

SOMEBODY'S STENOG — By Hayward

Copyright 1923 by Public Ledger Service

Mary Doodle's Romance (Continued)

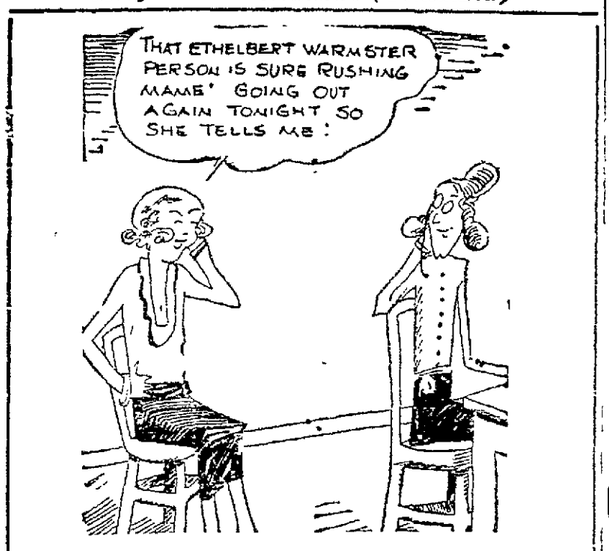

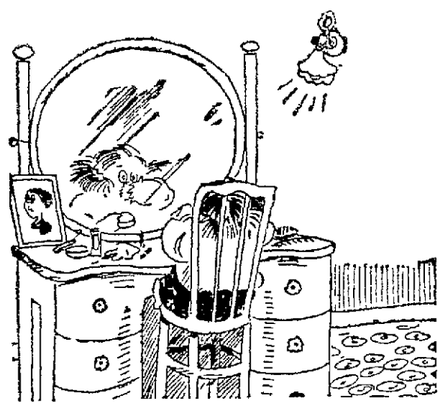

NUTT MOVIES

(Copyright 1923 by George Matthew Adams Syndicate)

—By WHEELAN

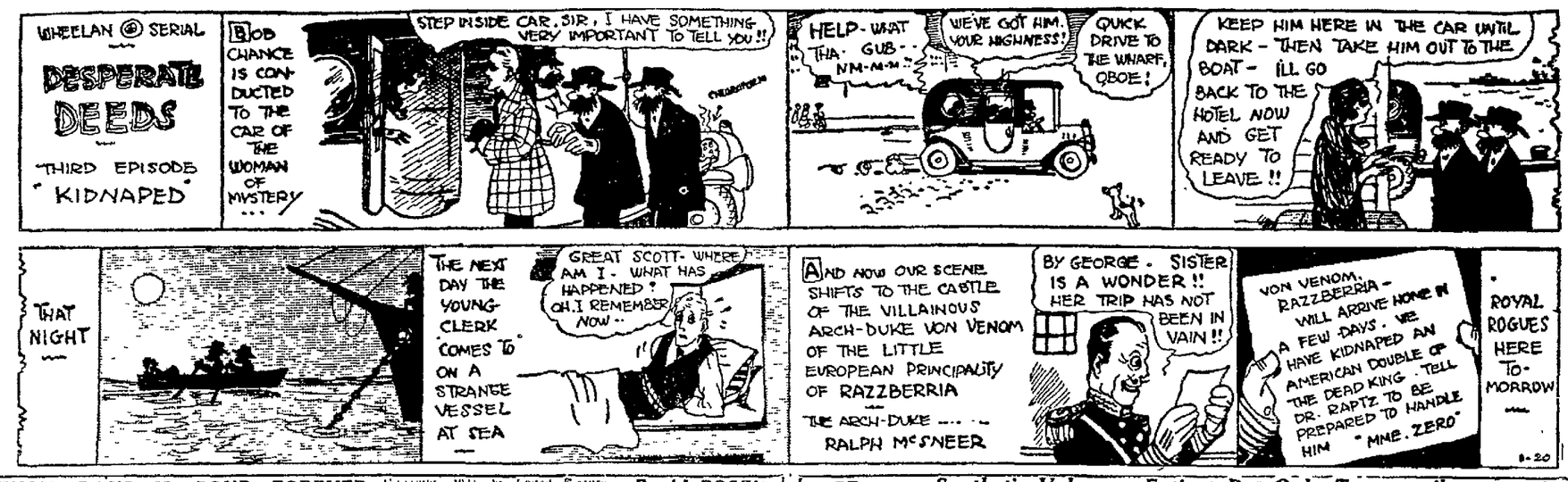

THEM DAYS IS GONE FOREVER

(Copyright 1923 by United Feature Syndicate)

—By AL POSEN

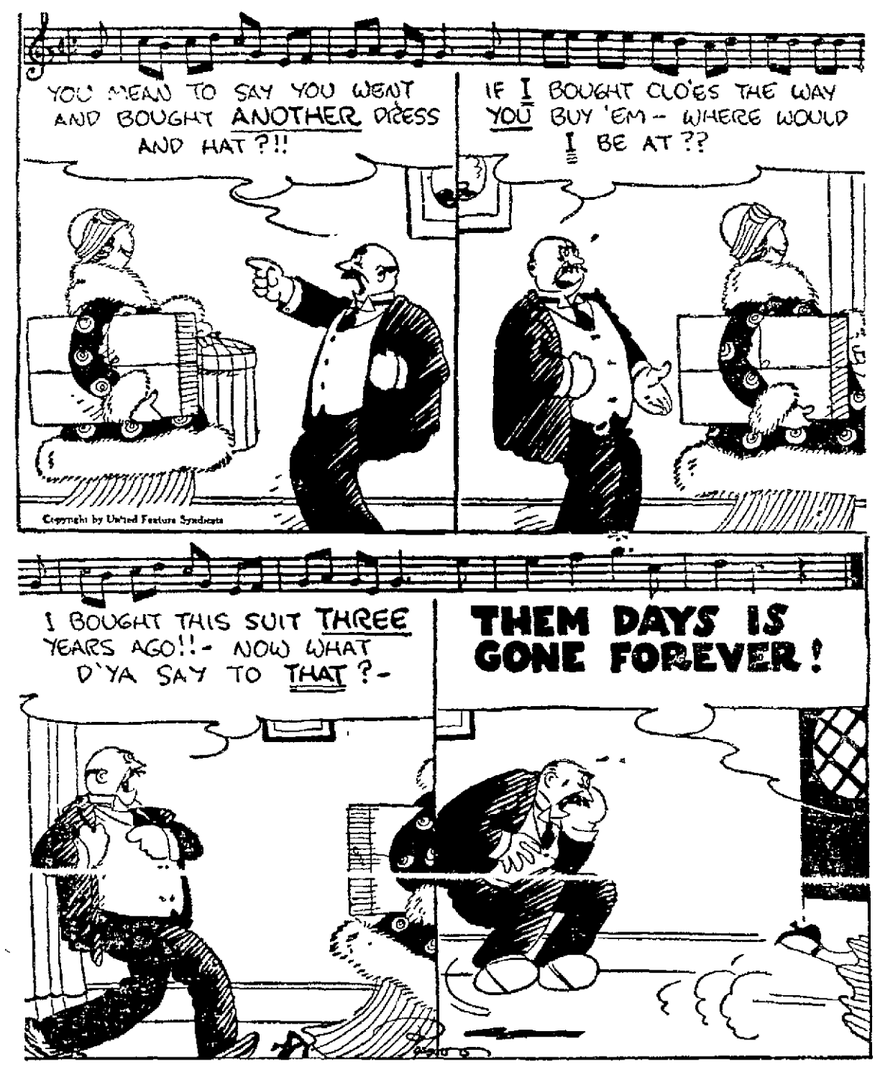

FE — *Synthetic Volcano—Extinct But Only Temporarily* — By FOX

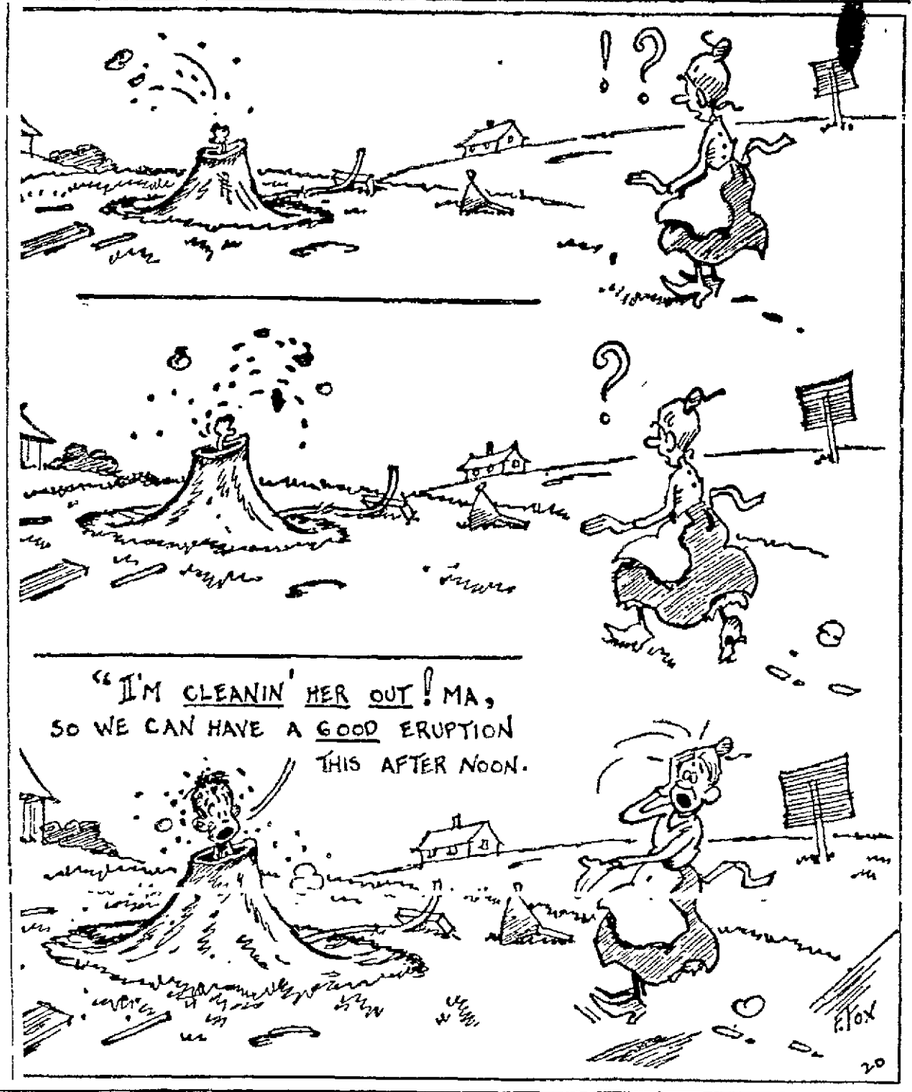

SNOODLES — *A Deep Sea Episode* — By CY HUNGERFORD

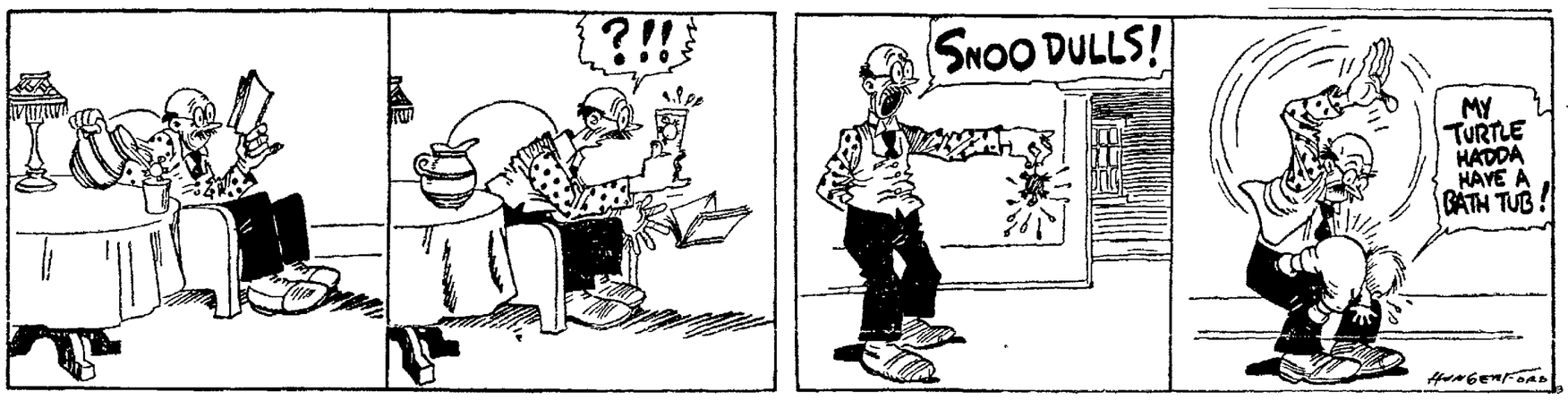

UNCLE WIGGILY'S TRICKS

Get Yours From Conductor — By Lang Campbell, Howard R. Garis

The Long and the Short of Quilts — —By Gluyas Williams

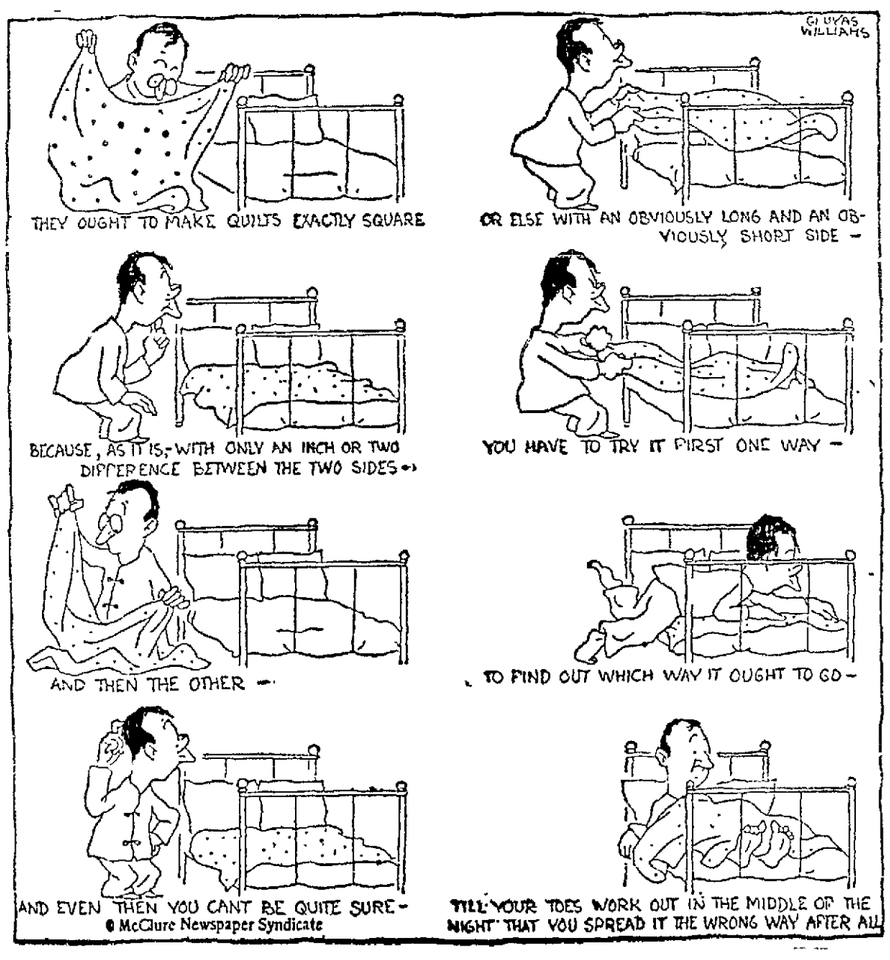

REG'LAR FELLERS

(Copyright 1923 by Bell Syndicate)

—By Gene Byrnes

MIKE DUNDEE PROVES TOO BIG AND STRONG FOR FARR

CHARLIE DEABENDERFER, NEBRASKA STRONG MAN, COMES HERE TO WRESTLE KARASICK

Karasick May Have Bad Time With Visitor

Sam Clapham, British Lion, Sends Challenge to the Winner.

If Charlie Deabenderfer, the Nebraska strong man has the right dope Al Karasick is going to have a rough time at the Armory Saturday night when he tackles Mr. Deab-etc. In the main event of a wrestling show. Deabenderfer says he came all the way from Nebraska to take the local championship away from Karasick and he says he doesn't care how roughly he treats the local man. Last week Deab-etc. entered the ring and blew out an inner tube just to show how strong his lungs are and he may add to this feat by enclosing the tube in a casing Saturday.

Around Nebraska they think Charles is some pumpkins as he licked some good men there. Karasick has a long string of victories in the local ring and his headlock seems to be a winner every time he starts.

Sam Clapham, the British Lion, at present in San Francisco sends a challenge to Karasick in this morning's mail. Sam says he has wresteled Lewis, Gotch, Stacher, Caddock, Cutler, Londos and the other big guns of the game. He craves action here before going East for the summer season.

There will be two preliminaries Saturday in addition to the main event.

Blues Hammer Mitchell Hard; Beat Seals 11-4

Oliver "Twist" Mitchell was wild but Daka Davis was wilder and the San Francisco Seals went down to defeat at the hands of the Kansas City Blues yesterday afternoon across the bay by a score of 11 to 4, evening the series.

Manager Good and Branom were among the leading stickers of the session with home runs to their credit. Mitchell had retired at the end of the seventh with the count standing six to two against yet through and greeted Davis with a barrage of basehits in the eighth to chalk up five more tallies, Good's homer being the outstanding feature.

The score:	R	H	E
San Francisco	4	7	0
Kansas City	11	13	1

Mitchell, Davis and Vargas; Wilkinson and McCarthy.

Wesbrook Defeats Herd in Singles

LOS ANGELES, March 20.—Walter Wesbrook, former Michigan star, defeated Clift Herd, former national clay court tennis champion in the future singles match of an invitational tennis tournament which opened here yesterday. The score was 6-3, 7-9, 7-5.

Broncos Show Class With St. Ignatius

SANTA CLARA, March 20.—Santa Clara University defeated St. Ignatius College of San Francisco 13 to 3 in baseball here yesterday.

GOLF

By W. D. McNICOLL.

Mrs. Ray Decker and Mrs. M. C. Milton were successful in their matches yesterday at Claremont in the first round of the subscription cup contest. Miss Alice Knowles was unable to concede Mrs. Decker, who was playing steady golf, strokes at 15 holes and congratulations were in order at the 15th green.

Mrs. Decker winning 4 up. Mrs M. C. Milton conceded Mrs. Simpson strokes at 8 holes and won rather easily 6-5.

The semi-final matches will be played off tomorrow.

Mrs. Ray Decker (15) plays J. C. Cushing (3).

Mrs. M. C. Milton (4) plays Mrs. H. H. Sherwood (7).

The temporary greens now in use at Claremont make accurate putting impossible, but work is being rushed to have everything in first class condition for next month's amateur championship.

Mrs. R. E. Cotter and Mrs. H. G Meek, finalists for the C. G. Knight trophy, staged one of the best matches seen at Sequoyah for some time. Mrs. Meek who was in receipt of one hole handicap did not relinquish her advantage until the home green was reached and Mrs Cotter had finally evened the match.

A start was made over the extra hole route and after the 19th had been halved Mrs. Cotter finally got a one stroke advantage over her opponent and congratulations were in order. Mrs Cotter being declared winner of the Mrs. C. G. Knight trophy which has created so much keen competition. The final results read as follows—

Mrs. R. E Cotter (24) defeated Mrs. H. G. Meeks (23) at 20th.

Only one match now remains to be contested in the 2nd round of the W. S Rheem cup flight at Sequoyah. O. Lemon, who won from Milton Johnson received a bye from W. W. Hall, who had previously won from Dr. C. F. Jarvis by default

The H. H. Shires versus S. Sullivan match will be played Friday, the winner will have Frank K Jackson as opponent in the 3rd round to be played Saturday afternoon.

Other interesting matches in the cup flight are:

A. C. Hibbard (14) versus W. Webber (14)

Lemon (18).

E. D Mendenhall (18) versus S. E. Jackson (20).

In the second flight Dr. R. R Aten played his semi-final contest with H. Willcox yesterday winning at the 17th 2 up. Dr. Aten conceded Willcox 7 holes up and was all even at the 8th, but lost the 9th.

Over the in holes Willcox improved but Dr. Aten's accurate short game gave his opponent few chances to score wins. Hooked tee shots at the 10th and 11th tees and a hooked approach at the 9th were about the only weaknesses in the winners game.

Willcox with more experience and practice, will go further in future tournaments.

Frank Stratford won an interesting contest from T Harry Smith yesterday, and qualified for the final of the second flight Stratford found his opponent off form and taking advantage of his presented opportunities shipped in and won the match. Stratford now meets Dr. Aten in the final to be played Sunday a. m.

Twelve Marks Set on Track During Season

World Record Perfomances Provide Feature of Indoor Contest in East.

NEW YORK, March 20.—Seventeen world record performances marked the 1923-24 indoor track and field season, one of the most spectacular in years. Only twelve new marks stand on the books, however, for record-shattering feats in several events were later eclipsed during the season. Competition was keenest in the hurdles, in which four records fell.

Especially brilliant were the performances of Charles Elliott Jr., Phillips-Exeter student, who set a new 45-yard high hurdle mark of 5 4-5 seconds, and McCullough Keeble, University of Missouri, whose remarkable time of six seconds for the fifty yard high hurdles lowered a month-old standard set by Karl Anderson, Illinois A. C. national champion.

TWICE BROKEN.

Perhaps the greatest combined attack on time, however, occurred in the 80-yard high hurdles at the Wilco A. A. meet here, when the world's record was twice broken and then tied, in displacing a mark that had stood for 37 years.

Tom Farrell, Newark A. C., set the record-shattering pace, but his time was beaten by Charles Barkes, West Point cadet, whose figure of 10 3-5 seconds was equalled by Carl Christiernson, Newark A. C., winner of the final heat. Christiernson accounted for the other hurdle record of 7 3-5 seconds for sixty yards.

Two sterling field performances were recorded by Harold Osborne, Illinois A. C., who leaped to a new high jump mark of 6 feet 5¾ inches, and Dean Brownell, University of Illinois, who pole vaulted 13 feet ½ inch.

OLYMPIC PROSPECT.

Joseph Tierney, Holy Cross runner, showed himself one of the best Olympic middle distance prospects with a record of 58 seconds for 500 yards, while the veteran Jake Driscoll, Boston A. A., and Schuyler Enck, Penn State star, established records of 50 2-5 seconds for 400 meters and 1:54 4-5 for 800 meters, respectively.

Mercersburg Academy set a new [illegible] intercholastic relay standard of 3:33 4-5, while the women's quarter-mile relay figure twice was lowered, first by the Meadowbrook club of Philadelphia, and later by the City Bank club, New York, to 54 1-5 seconds.

Conspicuously missing from the record holders was Joie Ray, who shattered six distance marks a year ago. Ray was credited with a mark of 4:01 2-5 for 1500 meters, but search of the records revealed he had himself set a standard of 3:57 several years ago.

Tech Nine Beats Polytechnic 5-3

Coach Maurice Roach's high school team defeated the Polytechnic high school team yesterday afternoon at the Technical High School diamond by a score of 5 to 3. Jacobson of Tech was the star hitter of the day, leading with a triple and a double out of two trips to the plate.

Fitzgerald of Tech likewise registered a triple.

The score:

	R.	H.	E.
Technical	5	11	3
Polytechnic	3	4	1

Fitzgerald, O'Donnell and Hardy, Tehaney.

Hart, Hue and Packer.

Hamilton Tossers Defeat Concordia

The Hamilton baseball team, coached by "Daddy" Street, scored another victory yesterday when they trounced the Concordia College freshman nine by a score of 11 to 7.

Duncan opened on the hill for the winners but was benched after allowing five runs in the first inning. Kaher, who replaced him, hurled good ball throughout.

FARRAGUTS WIN.

VALLEJO, March 20.—The Farragut Bowlers won three straight games from the sailors of the U. S. S. Canopus at the Farragut Alleys on Tuesday night. Ruperto was high man for the winners with a score of 522.

BOWLING

CHICAGO, March 20.—H. Vandelbaur, Chicago, counted 722 for third place in the singles of the A. B. C. tournament yesterday.

Oster of Jacksonville, Fla., placed second in the all events. His score in the main event last night was 706, which with 607 in the doubles and 612 in the singles, gave him 1925. Holm and Sanders of Waukegan won into fifth place in the doubles with 1287.

Chicago is considered to have lost its best chance for the team event title of the American Bowling Congress tournament since the failure of the Mineralites and the Oh Henrys, rated as the city's best, to take leadership in the event.

The O'Henry Candy five of Chicago, rated as the city's second best quintet, visited the American Bowling Congress competition last night with a band and a host of admirers and departed with only 2731 for the three games. The O'Henrys were thought to have the best chance to cop the title for Chicago since the Mineralites cracked last night.

The standings:

FIVE-MAN EVENT.

Hoch's Indians, Cleveland	3041
Mineralites, Chicago	3041
Pol[illegible] Pr[illegible], Indiana	[illegible]
Arrow Oils No. 2, Cleveland	2971
Durbin Motors, Kansas City	2972

DOUBLES.

Dingwell-Seelbner, Detroit	1307
Nolan-Hill, Minneapolis	1301
Shellwood-Pletch, Akron	1291

SINGLES.

Keir, Chicago	742
Fry, Chicago	721
Vandelbaur, Chicago	722
Esping, Chicago	710

ALL EVENTS.

Weber, Elizabeth, N. J.	1975
Oster, Jacksonville, Fla.	1939
Martin, Cleveland	1916

W. Gregory Sinks Tee Shot On Ninth Hole

A UNIQUE record has been established at the Berkeley Golf Club within the last week, the ninth hole having been negotiated in a single stroke on two different occasions.

Some holes are particularly adapted to hole-in-one-shots but the ninth at Berkeley can not be classed as easy, as most players are more than satisfied when their ball reaches the green and stops there.

Yesterday Warren Gregory, who had played golf for twenty years, finally earned the right to membership in the hole-in-one-club.

The most remarkable coincidence attached to the feat was the presence of S. C. Smith, last week's hole-in-one hero, in the foursome which also included C. W. Brock, who witnessed both incidents, and Herbert Zuckerman.

Warren Gregory can now claim to have equalled Harry Varden's record each having scored one hole in one during a similar period of years playing golf.

Miss Bancroft Easy Winner in Brookline Play

BROOKLINE, Mass., March 20.—Nine hours of play yesterday carried the national indoor women's tennis on the Longwood covered courts to the semi-finals in singles and doubles with the exception of one match in the their round of the doubles.

The nearest approach to an upset in the singles was the defeat of Miss Katherine Gardner of Boston by her Longwood clubmate, Mrs. J. Dallas Corbiere, in three sets, 4-6, 6-2, 6-3.

Miss Leslie Bancroft of Brookline won easily from Miss Margaret Blake, 17-year-old Wellesley girl. Mrs. Marion Zinderstein Jessup did not display convincing tennis yesterday, although she dropped only three games to Mrs. H. Stuart Green of New York, the score being 6-3, 6-3. The fourth semi-finalist will be Miss Lillian Scharman of Brooklyn, N. Y., who defeated Miss Isabella Thompson of Cambridge, 6-2, 6-4, but was not up to her usual form.

The meeting between Miss Bancroft and Mrs. Jessup today will be their first indoors since the final round of the national championship in 1922, when Miss Bancroft scored an unexpected victory.

In the national indoor women's doubles, second round, Miss Leslie Bancroft and Mrs. F. H. Godfrey, both of Brookline, defeated Miss Isabella Mumford and Mrs. W. H. Trumbull, both of Brookline, 6-3, 6-1.

In the third round Mrs. Jessup and Mrs. George W. Wightman, Brookline, defeated Mrs. Robert Walcott and Mrs. Howard Turner, both of Boston, 6-0, 6-3; Miss Bancroft and Mrs Godfrey defeated Mrs. Bronson Batcheler and Mrs. Theodore Sohst, both of New York, 6-2, 4-6, 6-0.

Schedule Announced For Summer League

The following schedule for the Sunday School Indoor Baseball league was announced this morning:

MINOR LEAGUE.
(14 years and under)

Wednesday, March 26th, 7:15 p. m.—Trinity M. E. vs St. John's.
Saturday, March 29th, 7:30 p. m.—First Presbyterian vs Univ. Christian.
Saturday, April 5th, 7:30 p. m.—Trinity M. E. vs First Presbyterian.
Monday, April 7th, 7:15 p. m.—St. John's vs Univ. Christian.
Saturday, April 12th, 7:30 p. m.—Trinity M. E. vs Univ. Christian.
Saturday, April 19th, 7:30 p. m.—St. John's vs. First Presbyterian.

MAJOR LEAGUE.
(Ages unlimited)

Tuesday, March 25, 8:15 p. m.—Univ. Christian vs First Presbyterian.
Saturday, March 29, 8:30 p. m.—Trinity M. E. vs First Friends.
Tuesday, April 1, 8:15 p. m.—First Baptist vs Chin. Congregational.
Wednesday, April 2, 7:15 p. m.—Univ. Christian vs. Trinity M. E.
Saturday, April 5, 8:30 p. m.—First Baptist vs. St. John's.
Tuesday, April 8, 8:15 p. m.—First Presbyterian vs First Friends.
Wednesday, April 9, 7:15 p. m.—Trinity M. E. vs St. John's.
Saturday, April 12, 8:30 p. m.—Univ. Christian vs First Friends.
Tuesday, April 15, 8:15 p. m.—First Presbyterian vs. Chin. Congregational.
Wednesday, April 16, 7:15 p. m.—Univ. Christian vs. First Baptist.
Saturday, April 19, 8:30 p. m.—First Presbyterian vs. Trinity M. E.
Tuesday, April 22, 8:15 p. m.—Chin. Congregational vs. St. John's.
Wednesday, April 23, 7:15 p. m.—First Presbyterian vs. First Baptist.
Saturday, April 26, 8:30 p. m.—Univ. Christian vs. Chin. Congregational.
Tuesday, April 29, 8:15 p. m.—Trinity M. E. vs. First Baptist.
Wednesday, April 30, 7:15 p. m.—Univ. Christian vs. St. John's.
Saturday, May 3, 8:30 p. m.—First Friends vs. St. John's.
Tuesday, May 6, 8:15 p. m.—First Friends vs. Chin. Congregational.
Wednesday, May 7, 7:15 p. m.—First Presbyterian vs. St. John's.
Saturday, May 10, 7:30 p. m.—First Friends vs. First Baptist.
Saturday, May 10, 8:30 p. m.—Trinity M. E. vs. Chin. Congregational.

Martinez Track Men Plan Workout

MARTINEZ, March 20.—Alhambra high track aspirants will have an opportunity to show what they can do in the dual class meet that is to be held on the high school oval Friday afternoon. Seniors and Sophomores will have teams opposing the Juniors and Freshmen.

An inter-class meet will be held on March 28 when a trophy will be awarded to the winning class. These meets will give the track athletes a chance for competition preparatory to the county track meet, to be held on Alhambra's field on April 12.

Charges Against Curley Rejected

NEW YORK, March 20.—The state athletic commission yesterday rejected charges that Jack Curley, promoter violated the law by managing wrestlers and promoting shows at the same time. Allegations that certain wrestlers were victims of discrimination were dismissed with a suggestion that Curley arrange matches for some of them. He agreed.

Saints Meet Davis Farm in Two Contests

Coah Madigan's Men to Entertain California Aggies at College Grounds.

The followers of the Saint Mary's Varsity baseball team will get a chance to see their favorites in action in two intercollegiate games this week, as the Saints are scheduled to play the California Aggies at Saint Marys on Friday and Saturday afternoons.

The Saints have been playing great ball of late, having won ten out of their last twelve starts, and having defeated California and Stanford in the drive for the intercollegiate title.

The pitching staff, an unknown quantity at the start of the season, has come along in fine shape and in King, Kordoza, Rooney and Raffell the Saints have the best balanced staff in years. King pitched steady, consistent ball against California; Kordoza turned back Stanford without much trouble, while on last Sunday Rooney pitched a perfect game against the Pierce Colored Giants.

Rooney was figured to be the first string chucker for the Saints, but was rather slow getting into shape. Now that he has shown evidence of being in the best of condition and of having regained his form of the past, Madigan will have no great cause of worry concerning the ability of all of his hurlers.

The California Aggies, who are making their entrance this year into collegiate circles, are unknown quantities, but Madigan is taking no chances and is wasting no time in preparing to turn them back.

W. L. Driver, the energetic head of the coaching staff at Davis, has already made an enviable reputation for himself with his basketball team, and if he has the same success with the baseballers, the Aggies will have to be considered as collegiate contenders. From all accounts Driver has gathered together a hard hitting, good fielding outfit but he has had difficulty with his pitching staff. On the occasion of his last visit here, Driver stated that if he could get two good chuckers out of the candidates for the hurling job, that he would be prepared to give the other college teams a battle.

Rooney and Kordoza look to be the probable pitching selections for the games against the Aggies, with an outside chance that Tom Farrell may be selected to start the first game. "Lefty" King, who has been taking things easy since the California game, will no doubt be held to pitch against the Oaks Sunday.

Friday's game will start at 3:30 on account of classes at Saint Mary's, while the Saturday game will get under way at 2:30.

Four Remain in San Diego Tourney

SAN DIEGO, March 20.—Miss Edith Cummings of Chicago, national women's golf champion, will play Miss Doreen Kavanagh of Los Angeles, California state champion, in one of the semi-final matches at Chula Vista today in the Southern California championship tournament. The other match will bring together Miss Marion Hollins of New York, former national champion, and Mrs. H. G Hutchings of Winnipeg, Canadian title holder.

Miss Cummings yesterday defeated Miss Martha Kinsey of Cincinnati, two and one, while Miss Kavanagh won her way into the semi-finals by defeating Mrs. Luther M. Kennett, defending champion, in the present tourney, 5 and 4.

Miss Hollins easily disposed of Miss Rosamund Sherwood of Philadelphia, 5 and 4, and Mrs. Hutchings defeated Miss Alice Hanchett of San Francisco, 5 and 3.

Wright, Von Elm in Tie For Leadership

PASADENA, March 20.—George Von Elm, former trans-Mississippi golf champion, and Fred Wright, former Los Angeles city champion, made low score yesterday in the second round of qualifying play in the annual invitational tournament of the Pasadena Golf club, which opened here yesterday. They turned in cards of 70, one above the medal score of 69 made by Willie Hunter during yesterday's qualifying play.

Match play will start today.

Plain Uniforms Are Ordered for Oakland

There will be no maroon trimmings on the Oakland uniforms this season, according to announcement from baseball headquarters this morning. The home outfit will be white with black trimmings. Black caps and white stockings with black trimmings will complete the uniform.

The road suits will be of the same grays as before, but with the black trimmings. The black and white, and black and gray were the regular Oakland uniforms before the maroon trimmings were picked.

New Device Added To Harvard System

CAMBRIDGE, Mass., March 20.—A new training device, adapted from one in use at the University of Washington, has been added to Harvard's rowing equipment. It consists of a punt 53½ feet long and 5½ feet wide, seating 20 oarsmen. Down the middle is a runway on which Coach L. Ward Sevrens directs the oarsmen.

GRAPPLING GOSSIP.

CHICAGO, March 20.—Hans Steinke, giant German wrestler, won a one fall match from Bill Demetral last night in 38:40. Wladek Zbyszko, who had agreed to throw Renato Gardin in one hour or forfeit $1,000, lost when he went 60 minutes without throwing his opponent.

Moonlight Golf Successful at Berkeley Club

BERKELEY, March 20.—Golfing by moonlight was an innovation successfully inaugurated on the links of the Berkeley Country Club here last night.

Johny McHugh, California champion, paired with Frank Johnston, San Francisco professional, defeated Joe Novak, Berkeley professional and his assistant, Floyd Johnson, one up in an 18-hole match.

The match began shortly after 9 o'clock. The golfers had little difficulty in keeping track of the customarily elusive spheres with which they played by the uncertain illumination provided by the moon.

U. C. Crews In Inter-Class Next Saturday

UNIVERSITY OF CALIFORNIA March 20.—The annual spring interclass race of the University of California crews will be held Saturday, March 22, at the estuary. The race is being held much later than usual this year due to unsettled conditions at the water. The interclass race, which is customarily held in the fall, was omitted last year.

All men out for the sport are eligible for their class boat. It will be a fairly simple task to choose men for the sophomore and freshman boats as there is a large number of available oarsmen from each class. The sophomores appear to be especially strong having among them some of the best oarsmen at the university. Russ Nagler, freshman coach, will probably run his first boat in the race.

There is not much material for a junior boat. This may make it necessary for some of the men to reverse their positions from port to starboard or vice-versa, or order to fill the vacancies left by an excess of men rowing in the same position. Most oarsmen are able to row in either position so that this difficulty will doubtless easily be overcome.

The seniors have a number of the best men and ought to make a good showing against their opponents.

The interclass race will be a two mile sprint and should be excellent training for the coming Washington regatta.

Regulations to Govern British Open Are Made

LONDON, March 20.—Regulations to govern the British amateur and open golf championships this year have been issued by the Royal and Ancient Golf club of St. Andrews.

Entries in the amateur championship, to be played over the old course at St. Andrews the week beginning May 26, are limited to players having a national handicap of four or less instead of five as last year, but this condition will not be applied to any entrants who may come from the United States or any other county overseas.

The open championship, in which many American stars are expected to compete, will be limited to 80 golfers and any who may tie for 18th place in the qualifying rounds. These rounds are to be played over two courses, Hoylake and Formby, both near Liverpool, all competitors doing 18 holes on each course.

The championship itself will be played over 72 holes at Hoylake on June 26 and 27. Should there be a tie for first place a playoff will be held June 28. Entries for the amateur championship close on May 9 and for the open June 12.

Goldstein Tackles

NEW YORK, March 20.—A superstitious axiom of kingdom says a fighter once knocked out can never return the compliment by stopping the one who laid him low.

Abe Goldstein a pleasant little East Side boy, educated in the ways of the ring by Willie Lewis, the great middle weight, will try to beat the rule tomorrow night in Madison Square Garden.

Goldstein who was recognized as the bantamweight champion for a while by the New York commission, [illegible] champion, and [illegible] of "Little Erin," on the West Side.

Trojan Tossers Will Meet Bears

UNIVERSITY OF CALIFORNIA March 20.—The University of Southern California's Trojans will compete with the California baseball team at California Field Saturday afternoon. This will be the second game between the two institutions to date, as the track teams of the S. C. and California will [illegible] meet the same [illegible].

The strength of the Trojan nine is unknown but they can be depended upon to put up as hard a game as the other representatives of the southern college have done in the past.

MT. TAMALPAIS
3 TRAINS DAILY
Tickets: Northwestern Pacific Railroad Ferry Station. Information at railroad offices and principal hotels. Or phone
Mount Tamalpais & Muir Woods Railway, Douglas 6117.
MUIR WOODS

DYNAMITE MURPHY IS VICTOR OVER DYSON BY KNOCK-OUT IN FOURTH

Teddy O'Hara Gives Joe McCabe a Real Whipping; Mickey O'Donnell Shows Class in Defeating Joe Lynch; Coalman Is Stopped in the Second.

By BOB SHAND.

A long time ago it was conceded in pugilistic society that a good big man could always whip a good little man and the venerable adage ran true to form at the Auditorium last night when Mike Dundee scored a decisive victory over Johnny Farr in the main event of a classy boxing show. Little Farr did everything that could have been expected but his best wasn't half good enough in the premises as Dundee not only out-guessed him but he out-boxed and out-hit the local boy. Farr looked very small compared with the Eastern boy, in fact Dundee looked to have a weight advantage of several pounds. Jack Kanner, Dundee's manager, asserts his boy weighed 126 pounds but Jack carelessly forgot to state what year the weighing took place. Of course appearances are deceptive, particularly under the calcium of a boxing ring and perhaps Dundee is not so big after all BUT—none of the local feathers are going to do business with Mike Dundee until they see him on the scales.

At that Dundee is a shifty performer with a lot of tricks and some of the stuff that make his namesake, Johnny, famous. He hops a bit at times and jumps around much after the pattern of the present featherweight champion, and he made quite an impression on the fans. He took every round from the local boy, who knew from the start that he was whipped but who was game enough to keep right on trying to sock with his stronger opponent. Next time to be fair Manager Scotty De Lauer should box Dundee and let little Johnny do the seconding.

Murphy Again Stops New England Champion.

Dynamite Murphy stopped Bobby Dyson again with the aid of the referee, who called it off after Dyson had been dropped for a "nine" count and was taking further punishment in a neutral corner. When this Murphy mite socks them they go down and if they don't stay down they are not much good the rest of that particular evening. Dyson came here heralded as the [illegible] of New York [illegible] champion, while Murphy was only he champion of Kid Parker's bonnet emporium. Now Murphy is the owner of the New England championship and Manager Parker is going to write back there today and tell them to mail it to him. It was Murphy's fight all the way and he would have scored an easy victory on points had the bout continued. It was stopped less than half a minute from the final gong. If they have any other tough ones the little Dynamiter will entertain them. The kid is just right now and is hitting like a welterweight.

O'Hara Wins Every Round From Eastern Lightweight.

Teddy O'Hara gave Joe McCabe a fine pasting and Joe will probably now admit that Teddy is his boss. Last time out McCabe got the decision, but Teddy took no chances last night and hammered the eastern boy from post to post. Rob McAllister protested that Teddy was hitting too hard or too often or something. Anyhow he tried hard to help McCabe, who certainly needed all the help he could get. Joe was hanging on at every opportunity and saved himself from a trip to slumberland by those tactics. The boys upstairs may not like O'Hara, in fact they DON'T, but they will have to admit he can fight at times and that last night was one of the times.

Mickey O'Donnell, showing even more improvement, defeated Joe Lynch in a thrilling encounter. It took Mickey some time to figure his man, as he landed only three lefts in the first round, although he started about fifty, but once he got the range he proved a busy little cup of tea and refused to buck up when Lynch tried to rush him. O'Donnell surprised by outfighting the Mission boy in the clinches, where Lynch usually shines. The Martinez entry is rapidly fighting his way to the top of the heap and he will be kept busy here.

Tom King Takes Weekly Beating: Ruffles Wins.

Tom King took his weekly beating, Sailor Larry administering the licking last night. Tom was there at the finish, but that was probably only because the colored boy was good natured. He did not seem to be trying very hard. One of these days King will get a job and show good sense.

Franal Ruffles, fighting a real heady battle, stopped Frenchie the Coalman in the second round, or rather Frenchie stopped himself. The colored boy looked scared to death and a wallop on the chin that put him down for "eight" in the second round did not help him any. Ruffles then accidentally hit the colored boy low, and Frenchie ran for the ropes, loudly claiming a foul. He was fouled all right, but he was thoroughly protected and the blow did no damage. Had he gone down and registered pain he might have gotten away with it, but the Coalman isn't as good an actor as the late lamented Harry Baker. Ruffles has improved considerably and may get better matches. The Coalman can't fight a lick on earth.

Jimmy McLarnin scored another victory when he took Frankie Sands into camp in the curtain-raiser. Sands did better than last time, but the little Irishman was too shifty for him.

THE name "Webster" is synonymous with "Dictionary" because of the ability of that early compiler. Just so, "Red Crown" means "gasoline" because it is the recognized standard of quality. "Red Crown's" quality is a definite matter of greater power and mileage.

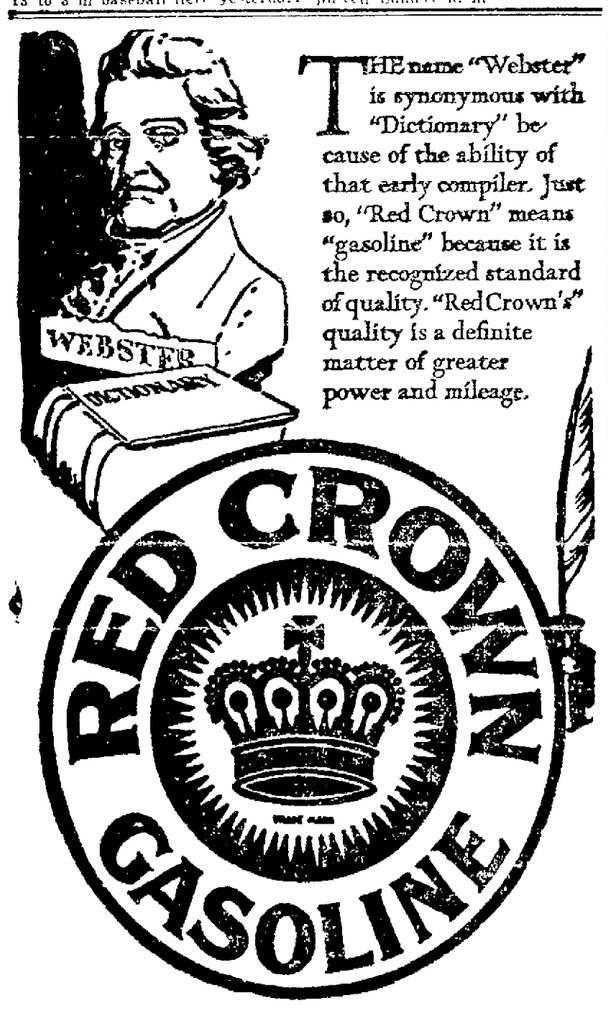

STANDARD of QUALITY
STANDARD OIL COMPANY
(CALIFORNIA)

for 21 World Ports
Seven Sister Ships
SAILINGS:—President Polk sails from New York March 6—from Los Angeles March 25—from San Francisco March 29.
* * * *
And every fourteen days thereafter out of the ports of New York, San Francisco and Los Angeles, will go these magnificent President ships on their way 'round the world. ALL of them will carry the United States mail.
Book passage now for inter-port or world's cruise with optional stopovers at any port we touch.
For reservations apply to local ticket or tourist agent, or
DOLLAR STEAMSHIP LINE
Robert Dollar Building
311 California Street,
San Francisco, Calif.

YALE OR HARVARD of course!
TO LOS ANGELES
Sailings Tues., Wed., Fri. and Sat. from San Francisco, 4 p. m.
Round trip fare, $22.50
TO SAN DIEGO
Sailings Wed. and Fri., 4 p. m.
Round Trip Fare $28.50
Los Angeles Steamship Co.
1422 San Pablo Av. Tel. Lake 530. 2127 University, Berk. 14

For — Railroad information call Lakeside 1420
Southern Pacific

SACRAMENTO SHORT LINE
40th and SHATTUCK AVE., Pied. 845
Trains for Sacramento and Pittsburg
Leave 7:50, 9:30 11:50 a. m.
1:30, 3:30, 5:10, 8:30 p. m.
Through Trains to Marysville, Colusa, Oroville and Chico

When will YOU see the ORIENT?
Clatter-clutter go 10,000 pairs of little wooden sandals—on their way to the cherry blossoms.
When will YOU see the Orient?
Canadian Pacific's *Empress* liners are the largest, fastest, finest on the Pacific.
Ask for our interesting illustrated folder.
Canadian Pacific
Fred L. Nason, Gen. Agt. Passenger Dept.
675 Market St. Tel. Sutter 1580
San Francisco

SHIPS AND SHIPPING
News of Oakland Waterfront

Edited by FRANK CLIFF.

LONG BEACH WILL SPEND 5 MILLIONS ON LARGER PORT

When Completed Harbor Will Be One of Finest on This Coast.

LONG BEACH, Calif., March 20.—For the purpose of developing the local harbor and putting it in first-class navigable condition the city council has voted to call an election to authorize a $5,000,000 bond issue.

Plans of the project include the reclaiming of 1371 acres of land on the harbor front, the construction of new wharves and the improvement of the old one, and the dredging of the channel to a depth that will enable the docking of deep water craft. The Wrigley interests have announced that if the channel marking the approach to the municipal dock is given a depth of 20 feet, their Catalina Island boats will make the local harbor a port of call.

Land reclaimed will pay for the cost of the whole development work many times over, City Manager C. H. Windham declared. This prediction is borne out by the fact that 49 acres of harbor land were recently sold at $20,000 an acre, he said.

Pacific Coast Copper Loaded On French Ship

TACOMA, Wash., March 19.—The French steamer Texas arrived last night to load copper and lumber for Europe. The Silverado was also an arrival at the smelter last night.

The Harry Luckenbach will finish loading over 1,000,000 feet of lumber tomorrow. The J. L. Luckenbach is due tomorrow to load a similar amount.

The Virginian, which arrived this morning, brought a big shipment of merchandise of various kinds from the east coast.

The Chattanooga City arrived this morning from New York to load $750,000 feet of lumber for the east coast and expects to sail tomorrow.

Lumber Ships Load in North

COOS BAY, Ore., March 20.—The steam schooner Bertie M Hanlon, which discharged a freight cargo here yesterday, sailed this morning for the Umpqua river to load lumber.

The steamer Fukuma Maru arrived off the bar this afternoon from Japan and will enter the harbor tomorrow.

New steamers coming to port and posted today include the Suportco of the Trans-Marine company, the Munindies of the Munson-McCormick line, the Yonan Maru of the Yamashito line and the Sheafmead of the Gillespie line. The Griffdu, from San Francisco, is due here tomorrow.

Transpacific Mails

Time of closing unless otherwise specified at Oakland postoffice:

China—
March 31, 6:00 p. m., President Grant.
April 8, 4:00 p. m., Empress of Asia.

Japan and Korea—
March 24, 7:30 a. m., Siberia Maru.
March 31, 6:00 p. m., President Grant.
April 8, 4:00 p. m., Empress of Asia.

Siberia—
March 31, 7:00 a. m., Shinyo Maru.
March 24, 7:30 a. m., Siberia Maru.
March 31, 6:00 p. m., President Grant.
April 8, 4:00 p. m., Empress of Asia.

Dutch East Indies and French Indo China—
March 31, 6:00 p. m., President Grant.
April 8, 4:00 p. m., Empress of Asia.

Siam and Straits Settlements—
March 31, 6:00 p. m., President Grant.
April 8, 4:00 p. m., Empress of Asia.

Philippine Islands—
March 31, 6:00 p. m., President Grant.

Hawaiian Islands—
March 24, 7:30 a. m., Siberia Maru.
March 26, 9:00 a. m., Manoa.
April 8, 9:00 a. m., Ventura.

Australia and West Australia—
March 26, 6:00 a. m., Tahiti.
April 8, 9:00 a. m., Ventura.

New Zealand—
March 26, 6:00 a. m., Tahiti.
April 9, 9:00 a. m., Ventura.

Mexico and Central America—
March 25, 8:30 a. m., Colombia.
March 31, 8:30 a. m., Chinese.

Transport Movements

The following are the scheduled departures and arrivals in the movement of the United States Army Transport Service:

Argonne—In New York.
Cambrai—San Francisco to New York.
Chaumont—New York to San Francisco.
Capella—San Francisco to New York.
Edgemont—Manila for San Francisco.
Grant—San Francisco to Honolulu.
Meigs—San Francisco to Manila.
Newport News—San Francisco to Manila.
Henderson—San Francisco to New York.
Merritt—[illegible]
Vega—Manila for San Francisco.
Somme—At New York.
Thomas—San Francisco to Manila.

Portland Cement For Alaskan Line Goes on Redondo

BELLINGHAM, March 19.—More than 1200 barrels of cement will be shipped north on the steamer Redondo by the Olympic Portland Cement Company this week, for the United States government railways in Alaska it was announced today. According to work received here today by the Bellingham chamber of commerce from R. J. Ringwood, traffic manager for the Pacific Steamship Company, his company will place three more freighters on the Puget Sound-California run soon.

Panama Canal Beats Out Suez Ship Transits

DURING 1923 traffic through the Panama canal for the first time in the history of shipping exceeded that through the Suez canal, according to The Panama Canal Record. The total number passing through the Suez canal was 4,621 with a net tonnage of 22,730,162 Suez measurement, compared with 5,037 passing through the Panama canal of 24,737,437 net tons, Panama canal measurement. In addition 436 public vessels of the United States, which pay no tolls, passed through. The latter does not count in the statistics.

TO ARRIVE

Manila ... President Cleveland
New York ... Colombia
New York ... Havana Maru
New York ... Takaoka Maru
Honolulu ... Manoa
Victoria ... Canadian Observer
Seattle ... H. F. Alexander
Portland ... Celilo
Columbia River ... Drechtdyk
Los Angeles ... Admiral Dewey
Los Angeles ... Harvard
Los Angeles ... Admiral Fiske

Friday, March 21.

Cardiff ... Hazelside
Manila ... West Holbrook
Sydney ... Tahiti
Buenos Aires ... San Zeferino
Ahukini ... Makaweli
Portland ... Rose City
Portland ... Admiral Schley
Los Angeles ... Humboldt
Los Angeles ... Wapama

Saturday, March 22.

Havre ... Georgic
Philadelphia ... Panaman
Baltimore ... Santa Cecelia
Victoria ... Hessen
Port San Luis ... San Antonio
Los Angeles ... H. F. Alexander
Los Angeles ... Yale

Sunday, March 23.

Southampton ... Nitra
Baltimore ... Munaires
Mobile ... Edgar Luckenbach
Seattle ... Admiral Farragut
Portland ... Willamette

Monday, March 24.

Rotterdam ... Dinteldyk
Shanghai ... Taisbot
Chingkiang ... Standard Arrow
New York ... Chaumont
Portland ... Dorothy Alexander
Los Angeles ... Ruth Alexander
Los Angeles ... Harvard

Tuesday, March 25.

Sydney ... Ventura
Honolulu ... Maui
Seattle ... Emma Alexander
Los Angeles ... Humboldt

Wednesday, March 26.

Shanghai ... [illegible]
Boston ... Paul Luckenbach
Baltimore ... Thomas P. Beal
Los Angeles ... Yale

Thursday, March 27.

New York ... President Polk
Seattle ... H. F. Alexander
Los Angeles ... Admiral Farragut
Los Angeles ... Harvard
San Diego ... Admiral Schley

TO DEPART

Liverpool ... Dominion Miller
Seattle ... Admiral Dewey
Seattle ... Caddopeak
Grays Harbor ... Carmel
Portland ... Annette Rolph
Marshfield ... Griffdu
Los Angeles ... H. F. Alexander
Los Angeles ... Brookings
Los Angeles ... Celilo

Friday, March 21.

Liverpool ... Drechtdyk
Yokohama ... Havana Maru
Portland ... Admiral Fiske
Portland ... Wapama
Fort Bragg ... Brunswick
Los Angeles ... Harvard
Los Angeles ... Humboldt

Saturday, March 22.

New York ... Willpolo
New York ... Manchuria
South America ... West Cactus
Hilo ... Carriso
Victoria ... Canadian Observer
Seattle ... H. F. Alexander
Seattle ... Port Angeles
Seattle ... Stanwood
Seattle ... Tiverton
Portland ... Multnomah
Portland ... Daisy Gray
Eureka ... Mayfair
Eureka ... Tamalpais
Eureka ... Katherine
Los Angeles ... Yale
Los Angeles ... Admiral Schley
Los Angeles ... Bert E. Haney

Sunday, March 23.

Portland ... Rose City
Los Angeles ... Willamette

Monday, March 24.

London ... Hessen
Rotterdam ... Kinderdyk
Hongkong ... Siberia Maru
Seattle ... Cascade
Willapa ... Claremont
Portland ... Boobyalla
Port San Luis ... San Antonio
Monterey ... La Feliz
Los Angeles ... Admiral Farragut

Tuesday, March 25.

Bordeaux ... Texas
New York ... Colombia
New York ... Birmingham City
New York ... Harry Luckenbach
New York ... Floridian
Seattle ... Ruth Alexander
Seattle ... Wilmington
Portland ... Brookings
Marshfield ... Daisy
Eureka ... Washington
Los Angeles ... Humboldt
Los Angeles ... Harvard
Los Angeles ... Dorothy Alexander

Wednesday, March 26.

London ... Defender
South America ... Santa Cruz
Sydney ... Tahiti
Honolulu ... Manoa
Eureka ... Sea Foam
Los Angeles ... Yale
Los Angeles ... Emma Alexander

Thursday, March 27.

Liverpool ... Lochgoil
Seattle ... Admiral Farragut
Los Angeles ... H. F. Alexander

SUN, MOON, TIDE

The time and heights of tides in the following U. S. Coast and Geodetic Survey table are given at Fort Point at the entrance to San Francisco bay. For Webster Street bridge, Oakland, add 10 minutes.

Thursday, March 20

Sun rises ....:146 | Sun sets........:262
Moon rises .... | ....0.0 p. m.

Time and heights of tides.

March 20 to March 26

Date.	Time Ft.	Time Ft.	Time Ft.	Time Ft.
	L.W.	H.W.	L.W.	H.W.
20	4.40 0.7	10.56 4.9	5:00 —0.4	11:42 4.5
21	5:28 0.3	11 45 4.8	5:45 —0.2	....
	H.W.	L.W.	H.W.	L.W.
22	0 16 4.9	6 16 0.1	12:40 4.6	6 30 0.2
23	12.50 5.0	7 05 —0.4	1 37 4.3	7 08 0
24	1:27 5.0	8 00 —0.5	2:42 4.0	7:54 1.2
25	2.00 5.0	8 57 —0.6	3 55 3.7	8 45 1.7
26	3.01 4.9	10 00 —0.5	5 14 3.6	9 45 2.1

NOTE—In the above tabulation of tides the only tides are given in the order of their occurrence commencing with the early morning tide in the left hand column and the succeeding tides as they occur. On some days but three tides occur, the fourth occurring the following morning.

The columns of height give the elevation of each tide above the plane of reference of the Coast and Geodetic Survey chart soundings, except where the numbers are preceded by the minus sign or dash, when the heights are below.

GLASS.

PITTSBURGH, Pa., March 21.—Production of plate glass and window glass in this district is being well maintained and it is predicted that there will be more of both products manufactured this year than any time in history. Buying by jobbers has been active.

4 SHIPWRECKED JAPANESE FOUND, BROUGHT HERE

Crew of Samoan Drifts For 45 Days; Men on Rice and Water Ration.

Rescued by the Norwegian steamer Thordis after being adrift on the Pacific for 45 days during which time they subsisted on rice and water, the captain and crew of three of the Japanese 18-ton vessel Fu Ku Ju were brought into the bay yesterday and landed.

The Thordis was coming in ballast from Osaka, Japan, when on the night of March 5 they sighted the flares sent up by the drifting derelict, 3500 miles from San Francisco. Under orders from the captain, Ole Jansen, the first mate Theodore Thorsen put out a lifeboat and succeeded in taking off the men, who were greatly weakened by their long ordeal.

Japanese Vice-Consul L. Shibata announced that the men would be sent back to Japan on March 25 on the Siberia Maru. They gave the names of S. Imamura, 41, captain, K. Takahashi, 38, S. Ekano, 20, and T. Miura, 38.

They told Captain Oleson that the crank-shaft of the Fu Ku Ju broke on the night of January 21, and the ship had been unmanageable ever since.

Refrigerator Line Will Soon Be in Operation

Three Nielsen Vessels to Form Fleet of California N. Y. Co. Fleet.

SEATTLE, March 20.—Passengers aboard the steamship H. F. Alexander, which sailed from here yesterday afternoon for San Francisco and San Pedro, included Carl Staplefeldt, managing director of the North German Line, and E. Glassel, managing director of the Roland Line of Germany, who have been make a tour of the Pacific coast.

With the Seattle-built steamships Niels Nielsen, Luis Nielsen and Hanna Nielsen as the first units of the line, a new steamship service between Pacific coast and Atlantic coast ports will soon be instituted by the California-New York Steamship Company, a refrigerator line, according to advices received in Seattle today.

Advices received from the United States shipping board at Washington, D. C., by E. P. Eckenbrack, district manager here for that body, today announced that the board would not withdraw, at present, the government-owned carriers operating in the intercoastal service under allocation to the North Atlantic and Western Steamship company, known as the Nawsco Line.

With a large number of passengers and a heavy cargo, including silk, the liner Shidzuoka Maru arrived from the Orient last night.

New Oil Tanker For California

The 80,000 barrel oil tanker, Shreveport, has been purchased by the Cities Service Refining Transport company from the United States shipping board and will be used by the company, which is a subsidiary of Cities Service company, to transport, along with the rest of the company's seagoing tankers, California and Gulf Coast crude oils from those fields to the refinery of the Cities Service Refining company of Massachusetts, located at East Braintree on Boston harbor, according to an announcement made today by Henry L. Doherty & Co.

Manoa Delayed By North Winds

Delayed by the strong northerly winds which blew on Sunday and Monday the Matson Navigation cabin steamer Manoa, Capt. John T. Diggs, will arrive this morning, one day behind schedule. The vessel has 84 cabin passengers and a big cargo. This last includes 90,408 bags of raw sugar, 24,650 cases of canned pines, 2750 bunches of bananas, 500 tons of molasses, 8527 sacks of grain not allowed to be landed in Hawaii because of the hoof and mouth disease embargo, 612 bales of hay barred for the same reason, 153 tons of plunder, 66 packages of express matter and 211 bags of mail.

Sierra Grounds For Three Hours

BELLINGHAM, Wash., March 20.—After being grounded on Starr Rock, just off the dock of a lumber company here, for three hours, the steamship Sierra, a lumber vessel, was refloated at high tide today. Prior to the accident she discharged cargo from San Francisco. The vessel will be examined by a diver tomorrow to ascertain if she was damaged.

Coffee Shipped North in Calera

PORTLAND, Ore., March 19.—The largest shipment of coffee received here in many months is due on the steamer West Calera, which is expected next Monday. Altogether, the steamer has 2000 tons of freight for this port, a part of which is linseed. She will take out 800,000 feet of lumber.

The steamer Kermit, due here this week, will take out a large parcel shipment of wheat for Europe, besides 150 tons of flour.

Dominion Miller Inaugurates Service

When the big freighter DOMINION MILLER of the Furness Withy & Company line sailed for England today she inaugurated a new service from the Pacific to Manchester. The line gives west coast shippers the same cargo rates as to other United Kingdom ports.

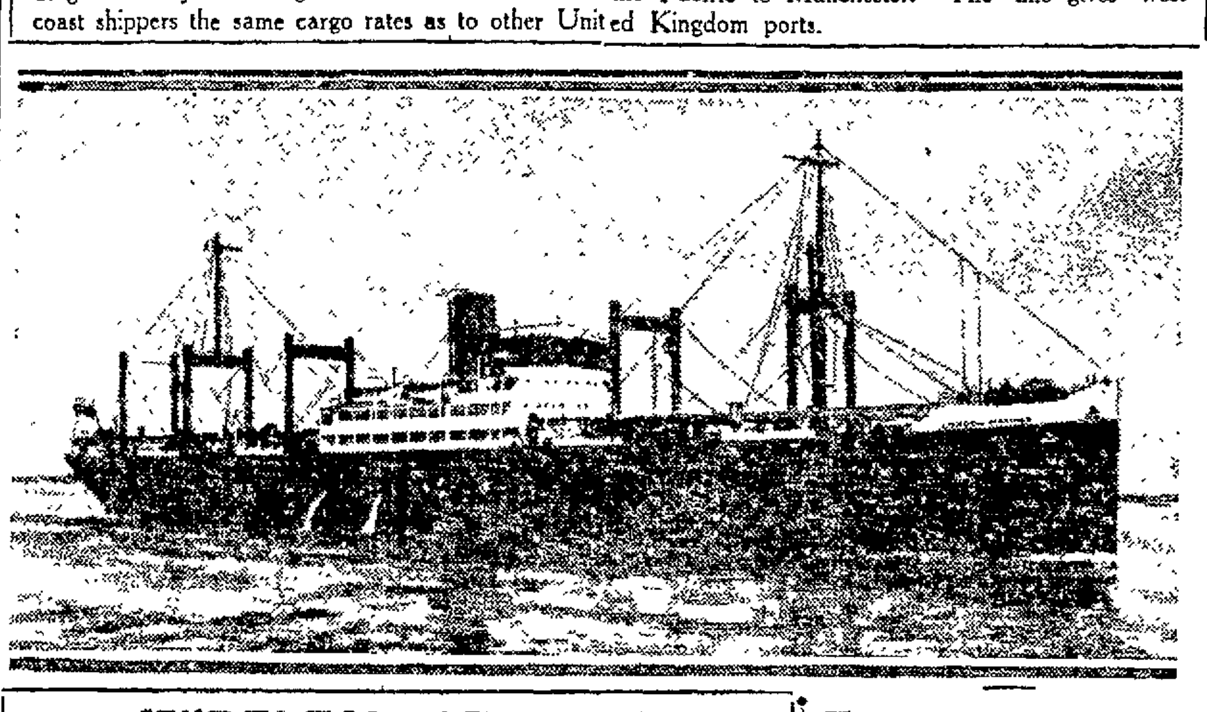

WIRELESS REPORTS

For Past 24 Hours

By U. S. WEATHER BUREAU.
MARCH 19—6 A. M.

President Cleveland—In lat. 34.30 N., long 132.30 W.; cloudy, NE. wind, 28 miles.
Mahukona—In lat 32 42 N., long. 138.24 W.; partly cloudy, NE. wind 24 miles.
West Niger—In lat. 47 N., long. 135.12 W.; raining, west wind, 24 miles.
Montague—In lat. 48 N., long 145 18 W., partly cloudy, west wind, 34 miles.
Manukai—In lat. 40 36 N., long. 137.24 W.; cloudy, NW. wind, 19 miles.
Tahiti—In lat 24 N., long. 129 54 W.; cloudy, NE. wind, 14 miles
Manoa—In lat. 36 N., long. 129 18 W.; cloudy, north wind, 24 miles
President Garfield—In lat. 30 06 N., long 136 24 W.; partly cloudy, NE. wind, 24 miles.
Himrod—In lat. 50.24 N., long. 133.12 W.; partly cloudy, west wind, 24 miles.
Enterprise—In lat. 30.42 N., long. 140 08 W., cloudy, east wind, 18 miles.
West Holbrook—In lat. 33.12 N., long 135 30 W.; cloudy, NE wind, 24 miles.
Wawalona—In lat. 49 N., long. 135 W.; cloudy, south wind, 24 miles.
Newport News—In lat. 31 48 N., long. 139 48 W.; cloudy, NE. wind, 18 miles.
Cold Harbor—In lat 27 N., long. 114.30 W., cloudy, west wind, 24 miles.
Standard Arrow—In lat. 39 42 N., long. 155.48 W., cloudy, south wind, 24 miles.

By FEDERAL WIRELESS.
MARCH 19—NOON

Birmingham City—Tacoma for Portland; passed aTtoosh, 11:30 a. m.
Avalon—Astoria for Portland; left Astoria at 8 30 a. m.
Katrina Luckenbach—San Francisco for Galveston; 506 miles from San Pedro.
Belridge—San Pedro for Buenos Aires; 169 miles from San Pedro.
Agwistar—Everett for New York; 864 miles from San Pedro.
Otsego—Balboa for San Pedro; 1816 miles from Balboa.
Tricentrol—England for San Pedro; 977 miles from San Pedro.
Georgian—San Francisco for New York; 814 miles from San Pedro.
Paul Luckenbach—New York for San Francisco, 781 miles from San Pedro
Agwisea—San Pedro for New York; 467 miles from San Pedro

MARCH 19—8 P. M.

Everett—Tacoma for San Pedro; 278 miles from Tacoma.
Horace X. Baxter—Seattle for San Pedro; 496 miles from Seattle
Tiger—Astoria for Portland; left Astoria at 8 p. m.
Celilo—Astoria for San Francisco; 160 miles from San Francisco.
Brookdale—San Francisco for Seattle, 596 miles from Seattle.
El Capitan—San Francisco for Seattle: 596 miles from Seattle.
Albert Jeffries—San Francisco for Aberdeen, 45 miles from Aberdeen.
Rose City—Portland for San Francisco; 20 miles from Astoria.
Lassen—San Francisco for Aberdeen; off Aberdeen.
Skagway—San Pedro for Seattle; 651 miles from Seattle.
Wawalona—Portland for Yokohama; 864 miles from Astoria
Admiral Schley—Portland for San Francisco, off Columbia River Bar.
Cathwood—San Pedro for Vancouver; 1064 miles from Vancouver.
Yale—San Francisco for San Pedro; 70 miles from San Francisco.
Frank H. Buck—Returning to San Francisco: 170 miles from San Francisco.
La Purisima—Seattle for San Francisco; 209 miles from San Francisco
Colombia—New York for San Francisco; 108 miles from San Francisco.
Cadaretta—San Francisco for Seattle; 115 miles from San Francisco.
Sea Ranger assisting Frank H. Buck to port; 168 miles from San Francisco
West Farallon—San Pedro for Yokohama; 242 miles from San Pedro.
Drechtdyk—Astoria for San Francisco; 90 miles from San Francisco.
Robert Johnson—San Pedro for Newport; 10 miles from San Francisco.
Narbo—Honolulu for New York; 1100 miles east of Honolulu noon.
Calinga—Port San Luis for Balboa; 2360 miles from Balboa.
Celilo—Astoria for San Francisco; 160 miles from San Francisco
West Holbrook—Honolulu for San Francisco; 550 miles from San Francisco.
Ecuador—San Francisco for New York; at La Libertad.
W. S. Porter—San Francisco for Seattle; 86 miles from San Francisco.
Lebec—San Francisco for Everett; 544 miles from Everett.
President Cleveland—Yokohama for San Francisco, 208 miles from San Francisco.
Emidio—London for San Pedro; 650 miles from San Pedro
Shasta—San Pedro for Aberdeen; 24 miles from San Pedro.
David C. Meyer—San Francisco for San Diego, 194 miles from San Diego.
Olsum—San Diego for San Pedro; 19 miles from San Pedro
Frank G. Drum—San Pedro for Balboa; 1239 miles from San Pedro.
Argyll—San Francisco for Santa Rosalia; 270 miles from Santa Rosalia.
Corinto—San Pedro for Cristobal; 82 miles from Mazatlan
Montpelier—San Francisco for Liverpool; 931 miles from San Pedro.
Harvard—San Pedro for San Francisco; 70 miles from San Pedro
Quinault—San Pedro for San Diego; 18 miles from San Pedro
Sinaloa—San Jose de Cabo for Mazatlan; 20 miles from San Jose de Cabo
Claremont—Redondo for San Francisco; 8 miles from Redondo
Alden Anderson—San Francisco for Fall River; 2150 miles from San Francisco.
Robin Adair—San Francisco for New York; 1868 miles from San Pedro.
Valdemar—Skogland for Balboa; 1600 miles from Balboa.
Hagan—Port San Luis for Balboa; 120 miles from Port San Luis.
Guerrero—San Francisco for San Pedro; 130 miles from San Pedro.
Frank Lynch—Puerto Angeles for San Pedro, 973 miles from San Pedro.
Canadian Prospector—Glasgow for Vancouver; 726 miles from San Pedro.

By RADIO CORPORATION.
MARCH 19—8 P. M.

Cacique—San Francisco for Manzanilla; 482 miles from San Francisco noon.
Manoa—Honolulu for San Francisco; 103 miles from San Francisco.
Vinita—San Francisco for Portland; 140 miles from Astoria.
Challamba—San Francisco for Seattle; 423 miles from San Francisco
Gargoyle—San Francisco for Philadelphia; 308 miles from San Francisco.
Emma Alexander—San Francisco for Victoria; 293 miles from Victoria.
Horace X. Baxter—Seattle for San Pedro; 496 miles from Seattle.
Grant—San Francisco for Honolulu; 422 miles from San Francisco.
Ramagne—Tacoma for San Pedro; 135 miles from San Francisco.
Kentuckian—San Francisco for San Pedro; 10 miles from San Francisco.
Tahiti—Sydney for San Francisco; 673 miles from San Francisco.
La Placentia—Port San Luis for Pearl Harbor; 1775 miles from Pearl Harbor
President Cleveland—Honolulu for San Francisco; 208 miles from San Francisco.
Atlas—Aberdeen for Port Orient; 223 miles from Port Orient.
F. A. Kilburn—San Francisco for Coos Bay; 219 miles from San Francisco.
W. S. Miller—San Pedro for Willbridge; 872 miles from Willbridge.
El Segundo—San Francisco for Port Wells; 217 miles from Port Wells.
Admiral Dewey—Wilmington for San Francisco; 120 miles from San Francisco.
Lestorr—San Francisco for Victoria: 596 miles from San Francisco.
Mahukona—Ahukini for San Francisco; 690 miles from San Francisco
H. F. Alexander—Seattle for San Francisco, 230 miles from San Francisco.
Eldorado—San Francisco for Seattle; 440 miles from San Francisco.
Chas. R. McCormick—Portland for New York; 60 miles from Columbia River.
Charlie Watson—San Francisco for Seattle; 550 miles from Seattle.
H. T. Harper—San Francisco for Port Wells; 270 miles from Port Wells
West Katan—San Francisco for Aberdeen, 322 miles from San Francisco
Albert Jeffries—San Francisco for Aberdeen, 45 miles from Aberdeen
Makaweli—Ahukini for San Francisco; 690 miles from San Francisco.
Jacox—Port Angeles for San Francisco, 335 miles from San Francisco.
Commercial Trader—San Francisco for Seattle; left San Francisco at 5:30 p. m.
Johanna Smith—San Francisco for Coos Bay, 134 miles from San Francisco
Ruth Alexander—San Francisco for San Pedro; 253 miles from San Pedro.
Dorothy Alexander—San Francisco for Portland; [illegible]
Grant—San Francisco for Honolulu; 816 miles from San Francisco, noon.
Silver Shell—San Pedro for San Francisco; 103 miles from San Francisco
Drechtdyk—Astoria for San Francisco; 180 miles from San Francisco noon
Atlantic Sun—Philadelphia for San Francisco; 84 miles from San Francisco, noon
Florence Luckenbach—Portland for San Francisco, 22 miles from Point Arena, noon
Keifuku Maru—Vancouver for San Pedro, in lat. 38 30 N., long 123 30 W.
Enterprise—San Francisco for Hilo; 1190 miles from San Francisco.
Manukai—Bellingham for Honolulu; 1053 miles from Bellingham.

By U. S. WEATHER BUREAU.
MARCH 20—6 A. M.

Tahiti—In lat. 29.42 N., long 127 W., partly cloudy, north wind 14 miles
West Hip—In lat 18 54 N., long 138.42 W.; cloudy, east wind, 24 miles
Calawaii—In lat. 22 36 N., long 151 56 W.; partly cloudy north wind, 18 miles.
President Garfield—In lat 27 18 N., long. 147 54 W.; cloudy, NE wind 18 miles.
eVntura—In lat. 25 N., long. 151.36 W.; raining, east wind, 18 miles.
West Farallon—In lat. 33 N., long. 124 30 W.; cloudy, NW wind 18 miles
Matsonia—In lat 36 56 N., long 126 W.; cloudy, west wind 34 miles
Manukai—In lat. 27 06 N., long 141 54 W.; partly cloudy, east wind 14 miles.
West Himrod—In lat 51 12 N., long 138.12 W.; clear NW. wind, 18 miles.

DOMESTIC PORTS

Tacoma—Arrived, March 18, stmr Harry Luckenbach from Seattle; Jap stmr Tomi Maru from eSattle. Sailed March 18, stmr President Jefferson for Manila via Seattle; stmr Everett for San Pedro; stmr Birmingham City for Astoria.

Redondo—Arrived, March 18, stmr Phyllis from Astoria.

Port San Luis—Arrived, March 19, stmr Meton from Seattle.

South Bend—Sailed, March 18, stmr Willapa for San Pedro.

Seattle—Arrived, March 18, stmr Gilmont hence March 13.

Port Angeles—Sailed, March 18, Jap stmr Koki Maru for Yookbama.

Bellingham—Arrived, March 18 stmr Steel Ranger from Tacoma; stmr Sierra from Seattle.

San Pedro—Arrived March 18, stmr Admiral Dewey, hence Mach 17; stmr Warwick, hence March 17; March 19, stmr Mayfair, hence March 17, stmr Tejon from Tokuyama, stmr Doyle-town, hence March 17; stmr Edgar F Luckenbach from New Orleans; Br stmr Cordelia from Shanghai, stmr Humboldt, hence March 17, stmr Cacique, hence March 17, stmr Cascade from Bellingham; stmr Noyo from Fort Bragg, stmr Richmond from Astoria. Sailed March 18, stmr Claremont for Willapa Harbor, stmr Colombia for San Francisco, stmr Daisy Gray for Astoria; Br ms Seminole for London, ms Colburra for Seattle.

Everett—Arrived March 18, 11 p. m., stmr Northland from Seattle; 8 p. m., ms Donna Lane from Tacoma.

Eureka—Arrived, March 19, 5 a. m., stmr Shark, hence March 17; 8 a. m., stmr Saginaw with bktn Thos. P. Emigh in tow, hence March 15.

Tatoosh—Passed out March 19, 6 a. m., stmr Munindies from Seattle for New York; 7 a. m., stmr Everett from Everett for San Pedro.

Port Angeles—Arrived March 18, stmr Admiral Sebree from Vancouver. Passed in, March 18 stmr Cross Keys from Dairen for Seattle.

Astoria—Arrived, March 18, 4 a. m., stmr Tiger from Itosaki, 6 a. m., stmr Capt. A. F. Lucas, hence March 16. March 18, 7 p. m., stmr West Jester for Shanghai; stmr Santa Cruz from Seattle. Sailed March 18, 7 p. m., stmr Daisy Matthews for San Pedro.

FOREIGN PORTS

Falmouth—Arrived, March 17, Jap stmr China Maru from Vancouver via Fayal.

La Union—Sailed, March 18, stmr Newport for San Francisco.

Shanghai—Sailed, March 16, Br stmr Empress of Asia for Vancouver.

Victoria—Arrived, March 19, Jap stmr Shidzuoka Maru from Shanghai; Br stmr City of Vancouver from Yokohama, Dan stmr Kina from Kobe. Sailed, March 19, Br stmr Canadian Freighter for San Francisco and Avonmouth; Nor stmr Heriaion for Yokohama.

Singapore—Arrived, March 13, stmr Montgomery City from Manila. Sailed March 13, Br stmr Gothic Prince for New York.

Kobe—Sailed, March 14, stmr Steel Navigator for Dairen.

Medan—Sailed, March 11, stmr Halfmoon for New York.

Suez—Sailed, March 11, stmr Arcturus for Calcutta.

Notice to Mariners

California—Redding Rock Light, reported not burning, will be relighted as soon as practicable.

Oregon—Chetco Whistling Buoy 2, previously reported adrift, was sighted on March 15, two miles off Table Bluff Light station. This buoy is drifting to the southward and mariners are warned of the danger of confusing it with other whistling buoys.

By authority of Commissioner of Lighthouse.

R. W. RHODES,
Superintendent of Lighthouses.

Furness, Withy Line Opens Run To Manchester

New Service Will Open Up Big Market for West Coast Manufacturers.

Ships of Furness, Withy and Company line operating from the Pacific coast to England will include the port of Manchester in their list of call. The Dominion Miller was the first vessel of the line to get under way in the new service. The big freighter sailed from the Golden Gate today after having taken aboard an unusually large amount of mixed Pacific coast cargo. A large part of this was California canned goods.

The London Shipper will follow the Dominion Miller, sailing from here March 29. The third ship will be the London Merchant, scheduled to depart April 7.

This new service will be a particularly fortunate service for west coast shippers as it opens up a new direct field for the disposal of their wares. In the past it has been necessary to ship either to Liverpool or London and there tranship. This gave no opportunity for a direct campaign to gain favor for the shipments from here. Rates to Manchester will be the same as to other ports of the United Kingdom.

Offshore Wind Delays Arrivals

SAN PEDRO, March 20.—Strong winds offshore continued today to affect the arrival of vessels at this port. The Barber line steamer Ethan Allen was due here late today from Manila, but will not make port until early tomorrow, according to latest advices from the vessel. The tanker Cape Ann, scheduled to arrive today from New York, also will not reach here until tomorrow.

FRUIT.

DETROIT, Mich., March 20.—Prominent orchardists in Western Michigan reported today that peach buds in interior counties have come through the severe winter without damage and prospects are for a heavy production of peaches this year.

ARRIVED

ARRIVED.

Stmr Annette Rolph, Tk stmr Atlantic Sun, stmr Brookings, stmr Brunswick, stmr Carlos, stmr Chehalis, stmr Grays Harbor, stmr Griffdu, stmr H W Baxter, stmr Horace Luckenbach, stmr Nehalem, stmr Peter Kerr, Tk stmr Silver Shell, Nor stmr Thordis, stmr Tiverton, Jap stmr Takaoka Maru, stmr Yale.

MARCH 20.

A. M.—Yacht [illegible] from Seattle, to Baldwin [illegible] bound for San Pedro, called in for fuel.

12:4[illegible]—[illegible] Silver Shell, Johnson, 34½ days from [illegible]lds, England, via Balboa 13½ days, ballast to Shell Oil Co.; Parker, pilot.

1:15 a. m.—Jap stmr Havana Maru, Sekiye; 29 days from New York via Balboa 13 days, bound to Yokohama, in to finish loading, to McCormick McPherson & Lapham Co.; Thompson, pilot.

6 a. m.—U. S. stmr Shawnee, Howell; from cruise.

6 10 a. m.—Stmr Manoa, Diggs; 7 days 15 hours 50 minutes from Honolulu; pass. and mdse. to Matson Navigation Co.

6.35 a. m.—Stmr Admiral Dewey, Gries; 30½ hours from San Pedro; pass. and mdse. to Pacific Steamship Co.

6 35 a. m.—Dut stmr Drechtdyk, Heva; 45 hours from Astoria, to Holland-America Line bound for Europe; put in to finish loading; Marshall, pilot.

6.40 a. m.—Stmr H. F. Alexander, Bartlett; 37 hours, 50 minutes from Seattle; pass. and mdse. to Pacific Steamship Co.

6.50 a. m.—Stmr Columbia Hunter; 20 days from New York, 37 hours from San Pedro, pass. and mdse. to Pacific Mail Steamship Co.; Freeman, pilot.

8 45 a. m.—Stmr President Cleveland, Yardley; 20 days 20 hours and 30 minutes from Manila via Shanghai 15 days, 18 hours and 2 minutes; 13 days and 21 hours from Kobe and from Honolulu 5 days, 12 hours and 47 minutes; pass. and mdse. to Pacific Mail Steamship Co.; Lewis, pilot.

Distances From Golden Gate to Domestic Ports.

Port	Nautical Miles	Port	Nautical Miles
		New York (M)	13135
Astoria	535	Monterey	951
Anacortes	796	Nome	2705
Boston (P)	5473	New York (P)	5262
Boston (M)	13073	New Orleans (P)	4630
Cape Flattery	680	New Orleans (M)	13524
Coos Bay	375	Newport (South)	401
Crescent City	274	Olympia	863
Coquille River	360	Point Arena	100
Columbia R Bar	540	Port Clarence	2723
Comox, B. C.	880	Point Gorda	185
Cayucos	179	Port Orford	334
Carpenteria	290	Portland	657
Douglas Island	1503	Port Townsend	760
Everett	797	Port San Luis	216
Grays Harbor	581	Rogue River	317
Gaviota	275	Redondo	370
Goleta	296	Shelter Cove	165
Golovin Bay	2751	Seattle	815
Hana, T. H.	2060	St. Michael	2700
Hilo, T. H.	2045	Sitka	1302
Honolulu, T. H.	2091	Santa Cruz	69
Holoinu, T. H.	2070	San Simeon	172
Hueneme	337	San Luis Obispo	225
Humboldt Bay	216	Santa Barbara	262
Juneau	1506	San Pedro	368
Kahului, T. H.	2075	San Diego	479
Killisnoo	1200	Trinidad	237
Klawak	1472	Tillamook Bay	400
Kodiak	1700	Tacoma	825
Kotzebue Sound	2027	Umpqua River	390
Ladysmith, B. C.	804	Unalaska	2051
Lompoc	241	Victoria, B. C.	740
Loring	1381	Vancouver B. C.	830
Manila, P. I.	6248	Willapa Harbor	567
Mendocino	122	Yaquina Bay	455
Ventura	318		
Wrangel	1442		

Departure of Matson Vessel Full of Thrills

Lost Papers, Golf Bags and Late Passengers Are Featured.

Several diversions out of the ordinary featured the departure of the Matson Navigation company's liner Matsonia yesterday noon for Honolulu, carrying 180 passengers. Mr. and Mrs. K. G. Uhl, of San Francisco and Honolulu, on their wedding trip, lost a life insurance policy and were pursued all around the ship by the insurance firm's agents, who sought to give them a lost policy receipt. E. B. Giffin, Los Angeles realtor, forgot to take his golf bags from the hotel and they were passed aboard the ship as it was pulling away from the dock on the stroke of noon. D. M. Wawner, also of Los Angeles, arrived at the dock after the ship was out in the stream and he was taken out by the Matson launch Barnacle, which caught the liner and put him aboard. He left the Matson line's passenger department at 12:03 p. m., and was told to buy his ticket after he got aboard, as the ship had by that time left the dock.

Other prominent passengers who sailed yesterday noon aboard the Matson liner Matsonia for Honolulu included Miss Jean Center, Honolulu girl singer, a protege of Madame Nellie Melba; J. F. Murphy, general manager of the Missouri Pacific railway, of St. Louis; James J. Fagan, vice-president of the Crocker National Bank of San Francisco, who left with Mrs. Fagan and daughter Doris for a trip to Hawaii for his health; R. W. Hills of Hills Brothers, San Francisco; F. M. Rublee Jr., Los Angeles banker, and others.

German Goes to Jail for Being Ship Stowaway

ASTORIA, Ore., March 20.—The steamer West Jester arrived last night from Shanghai, with freight for Portland. She had one stowaway on board, Max Strel, a German, who boarded the craft at Shanghai. The man will be placed in the county jail at Portland and will be deported when the steamer leaves on her return trip to the Orient.

The steamer West Niger arrived this morning from Itosaka and after being fumigated here will take on freight in Portland and other points for Japan.

The steam schooner Daisy Matthews, with lumber from Knappton, Warrenton and St. Helens, sailed this morning for Los Angeles.

The steamer Santa Cruz arrived last evening from Tacoma and went to Westport, where she will load 500,000 feet of lumber for Chile. The Santa Cruz was brought down the coast by Captain Langkilde.

The steamer Charles R. McCormick after loading 1,300,000 feet of lumber, at Wauna, and 2,825,000 feet at St. Helens sailed today for New York.

The steam schooner Covena with lumber from Vancouver and Westport, sailed tonight for San Pedro.

Big Elevator Is To Be Erected in Northern Port

VANCOUVER, B. C., March 20.—Building permits have been issued for the construction of a concrete foundation and trestle for a new $2,500,000 grain elevator for the Terminal Grain company, it was announced here today. The work will cost approximately $750,000, it was said. Another permit has been issued to the board of harbor commissioners for the construction of a concrete foundation for a grain jetty, which will cost $247,000.

Overtime charges for inspection of grain loading on ships at night here has been abolished, according to an announcement today.

The steamship Shidzuoka Maru arrived here today with a capacity cargo for discharge here and at Seattle and Tacoma. Seven hundred tons of general cargo, (including 3,000 bales of silk, valued at $4,000,000, was included in the Seattle consignment.

OAKLAND WHARF DIRECTORY

WEST OF BROADWAY—
Broadway Ferry.
Clay Street (Municipal).
Quay Wall (Municipal).
Lawrence Terminal.
Howard No. 1.
Howard No. 2.
Moore Shipbuilding Company.
C & O. Lumber Wharf.
Western Pacific Wharf.
Southern Pacific Wharf.
Albers Milling Company Wharf.
Parr's Terminal.
Union Construction Company Wharf.

EAST OF BROADWAY—
Franklin Street No. 1.
De Fremery Wharf.
Franklin Street No. 2.
Webster Street (Municipal).
Hogan Wharf.
Sunset Lumber Company Wharf.
Hanlon Drydock Company.
La Rue Dock and Warehouse Wharf.
Livingston Street (Municipal).
E. K. Wood Lumber Company Wharf.
Union Gas Engine Company Wharf.
Standard Gas Engine Wharf.
Western Milling Company Wharf.

SAN FRANCISCO PIER DIRECTORY

NORTH OF MARKET STREET.

Pier.		Pier.	
1	Washington	27	Lombard
3	Jackson	29	Sansome
5	Pacific	31	Sansome
7	Broadway 1	33	Montgomery
9	Broadway 2	34	Beale
1[illegible]	Vallejo	35	Montgomery
[illegible]	Green	45	Powell
[illegible]	Union 1	Transport Dk.	Laguna
[illegible]	Union 2		
11	Greenwich 1	37	Kearny
18	Howard 2	39	Grant Ave.
25	Greenwich 2	41	Powell

SOUTH OF MARKET STREET.

Pier.		Pier.	
4	Mission	32	Main
14	P. M. S. S. Co.	36	Fremont
16	Howard 1	38	First
20	Folsom 1	40	First
22	Folsom 2	42	P. M. S. S. Co.
30	Main	46	Second
[illegible]	Steuart	China Basin	Third
24	Harrison	54	Fourth
[illegible]	Spear		

UNITED FRUIT IS ENTERING COAST TRADE, IS RUMOR

One of Largest of Fruit Carrying Lines in U. S. May Come Here.

SAN PEDRO, Calif., March 20.—A weekly express passenger and fruit service between Central America, San Pedro and San Francisco will be established in the near future if present plans are carried out, according to word received here from William Newsome, president of the United Fruit company.

According to present plans San Pedro will be the terminal, with steamers running from banana ports on the east coast of Central America, through the Panama canal and from there to this port and San Francisco.

The company has been shipping its fruit by rail over the Southern Pacific railway. Re-handling, refrigeration and loss of time will be eliminated under the new plan, it is said. Shipping of bananas by water has been proved entirely successful, local importers declare.

This will also mark the entry of the United Fruit Line into the waters of the Pacific Coast of the United States. This is one of the largest of tropical carriers from the Carribean, and South America to eastern ports. Its entry into service of this coast is greeted with the keenest appreciation by western shipping men.

WEATHER REPORT

Oakland and vicinity: Unsettled this afternoon and tonight, Friday fair; moderate northwesterly winds.

Northern California: Unsettled tonight, probably showers south portion; Friday generally fair, moderate northwesterly winds.

Southern California: Unsettled with showers tonight and Friday; moderate westerly winds.

Sacramento and Santa Clara: Unsettled tonight; Friday fair; moderate northerly winds.

San Joaquin: Probably showers tonight; Friday fair; moderate northerly winds.

Nevada: Rain or snow tonight and Friday.

Idaho: Rain or snow tonight; Friday fair north, rain or snow south portion.

Washington and Oregon: Rain tonight, Friday generally fair; moderate northerly winds.

CONDITIONS.

A small depression moved rapidly southeastward from British Columbia during the night and is now central over Nevada. It has caused cloudy weather over the Pacific slope with light rain in the north Pacific states and southward near the coast to the San Francisco bay region. The eastern storm is central in the Mississippi valley and has given rain or snow from Montana to the gulf.

The outlook is for unsettled weather in this district with showers in southern California, rain or snow in Nevada and southern Idaho and rain tonight in the north Pacific states.

G. H. WILLSON, Forecaster.

	Dry.	Wet.	Hum.
March 19, noon	59 2	50 7	55
March 19, 5 p. m.	54 0	48 3	66
March 20, 5 a. m.	46 5	45 5	98

RAINFALL DATA.

Issued daily at 5 p. m.—March 19.

Station—	Seasonal to date.	Normal to date.	Seasonal to date last yr.
Eureka	17.23	36 01	19.85
Red Bluff	10 83	19.34	15.90
Sacramento	0 98	15 88	12 23
San Francisco	10 58	18.64	18.12
San Jose	4 94	13 81	11.90
Fresno	2.01	7.56	5.24
San Luis Obispo	5 74	18.49	18.66
Los Angeles	3 30	12 97	3 50
San Diego	3 14	8.29	5.26

8 inches of snow at Summit.

TEMPERATURES.

	High	Low		High	Low
Abilene	36	34	Oklahoma	34	28
Baker	48	30	Omaha	36	24
Barkerville	32	8	Phoenix	66	44
Billings	..	14	Pitsburg	42	28
Boise	50	30	Pocatello	46	30
Boston	42	32	Point Reyes	53	48
Buffalo	25	22	Portland	50	38
Calgary	36	20	Prince Albert	40	28
Chicago	36	32	Prince Rupert	54	34
Denver	31	20	Rapid City	40	28
Des Moines	36	32	Red Bluff	62	38
Dodge	34	26	Reno	62	38
Duluth	34	20	Roseburg	54	38
Edmonton	34	24	Roswell	54	28
El Paso	..	38	Sacramento	70	40
Estevan	46	36	St. Louis	40	34
Eureka	52	42	Minneapolis	44	..
Flagstaf	40	20	St. Paul	..	28
Fresno	72	46	Salt Lake	46	38
Galveston	64	44	San Diego	64	51
Grand Junct.	46	32	San Francisco	62	48
Havre	38	24	San Jose	72	46
Helena	34	24	S. Luis Obispo	66	48
Huron	36	26	Santa Fe	40	20
Independence	.	44	Seattle	48	30
Kalispell	38	28	Sheridan	38	24
Kamloops	50	32	Spokane	46	34
Kansas City	34	30	Swift Current	34	26
Knoxville	5.	44	Tacoma	50	..
Lander	38	22	Tampa	70	64
Los Angeles	66	52	Tatoosh	44	40
Marshfield	52	38	Tonopah	46	32
Memphis	52	38	Tucson	60	[illegible]
Modena	52	28	Vancouver	45	[illegible]
Needles	76	44	Walla Walla	52	[illegible]
New Orleans	62	52	Washington	50	28
New York	42	28	Williston	42	26
North Head	46	38	Winnemucca	50	38
North Platte	34	22	Winnipeg	40	28
Oakland	60	48	Yakima	56	38

RAINFALL.

Abilene .20, Baker .02, Barkerville .18, Buffalo .01, Dodge .13, Edmonton .08, El Paso .08, Estevan .26, Eureka .44, Galveston .02, Helena .02, Huron .02, Kansas City .32, Knoxville .16, Marshfield .48, Memphis .78, New Orleans .06, North Head .24, Oklahoma .80, Omaha .14, Pocatello .02, Portland .26, Roseburg .28, San Francisco .02, San Jose .01, Santa Fe .01, Seattle .12, Sheridan .08, Spokane .02, Swift Current .01, Tampa .01, Tatoosh .24, Vancouver .12, Walla Walla .10, Williston .12, Yakima .02.

CANAL PORTS

Balboa—Arrived March 17, Ger stmr Anna Kasser from Astoria; Span stmr Ardantza Mendi, hence March 2. Sailed, March 15, ms Seekonk for San Francisco.

Cristobal—Sailed, March 17, stmr Agwistone for New York; stmr Santa Paula for New York; stmr Santa Teresa for New York; Br stmr Arana for New York; Jap stmr Glasgow Maru for Savannah; stmr Diana Dollar for Baltimore.

EASTERN PORTS

New York—Arrived March 18, stmr Fred W. Weller from San Pedro. Sailed, March 18, stmr Utacarbon for San Pedro; stmr Howick Hall for Baltimore; stmr W. [illegible] Burdell for San Pedro.

Providence—Arrived, March 17, stmr Aladdin from San Pedro.

Boston—Arrived, March 18, stmr Margaret Dollar from New York, ms Missourian from Philadelphia.

Philadelphia—Arrived, March 18, stmr Sunoil from San Pedro.

THE TRIBUNE IS DELIVERED TO YOUR HOME EVERY DAY IN THE YEAR FOR ONLY 85¢ A MONTH
No Extra Charge for Sunday Edition

Exclusive Associated Press Service
Oakland Tribune
United Press International News Service

Harry Peterson's stirring Tales of Early California Exclusively in the Tribune

VOLUME C— B OAKLAND, CALIFORNIA, THURSDAY EVENING, MARCH 20, 1924. 25 NO. 80

OIL LEASES AT $12,500 PER ACRE

Total of About 15 Million Bid on Osage Indian Lands—Midland Company Setts New Record For Values

PAWHUSKA, Okla., March 2.—(By the Associated Press).—Oil operators had bid a total of $14,923,000 for leases on Osage Indian land at the close of this year's auction late today.

Five bids were for more than a million each

Midland Oil Company created the greatest sensation in today's sale when it offered $1,990,000 for a tract near Lyman, the most that has ever been bid for a quarter section in the history of the Osage sales. Phillips Petroleum Company bid $1,175,000 for a tract adjoining.

Other high bids today were $670,000 by the Mid-Kansas Company and $395,000 and $205,000 by the Skelly Oil Company.

The three bids of more than a million each in yesterday's sale were those of $1,955,000 and $1,790,000 of Cosden and Company, and the $1,835,000 bid of the Prairie Oil and Gas Company.

The Osage tribe are meeting today to consider the bids. Chief Paul Red Eagle and J. George Wright Osage agent, will supervise inspection of the leases.

Phillips Petroleum let 48 contracts today for rigging on their new lands, officials said.

Throughout the sale more leases were passed than sold, Colonel E. L. Walters, auctioneer, said.

Many of the leases drew smaller offers than the government expected, he added, and the interior department probably will refuse some of them.

Bank of England to Aid German Plans

LONDON, March 20.—The Bank of England has provided a credit of £5,000,000 for the projected German gold bank, says the diplomatic correspondent of the Daily Telegraph. The credit, he adds, is extended on condition that it be interchangeable only in sterling instead of dollars, as was the case with the Austrian bank of issue.

Armor Declares Europe Improves

NEW YORK, March 20.—Confidence has been inspired throughout Europe by the Dawes reparation plan, J. Ogden Armour, chairman of the board of the Armour Packing Company declared on his arrival [illegible]

WIRE SUMMARY

Jordan Motor Car Company reported net current assets of $1,078,876 as of February 29, 1924, against net current liabilities of $381,065, a ratio of 3 to 1. Cars shipped aggregated $563,847, while inventories including finished cars and parts totaled $970,792. Total assets were $3,011,341.

American Woolen Company's report for 1923 shows property account of $89,411,603 before and $51,966,988 after depreciation. These figures are compared with $51,529,595 before and $49,751,301 after depreciation at end of 1922. This gain in net property account has misled some people into the assumption that $4,000,000 reserve set up last year came not from earnings but from writing up on the books of property.

The Remington Arms Company, Inc., reports for the year ended December 31, 1923, net income of $1,638,718, equal to $1.56 a share on the 600,000 shares of no par value common stock outstanding, after deducting interest, depreciation reserves, federal taxes and providing for the preferred dividends. This compares with a net income of $1,123,169 or 71c a share for the year previous.

From the standpoint of production and shipments the month of February, 1924, was the largest month which the Otis Steel Company has had since January, 1920. Shipments of finished steel products in February were 32,354 tons, being an increase of 86 per cent over the shipments in February, 1923.

The Jones Bros. Tea Company reports sales for the thirty-day period ended March 1 of $2,021,957, compared with $1,367,211 in the twenty-eight days of February of last year. Sales from January 1 amounted to $2,836,762, compared with $2,[illegible] for 1923.

The Pyrene Manufacturing Company for the year ended December 31, 1923, shows profit of $209,572, after depreciation, but subject to federal taxes, compared with $123,224 in 1922. Dividends amounting to $146,316 were paid leaving a surplus of $63,256 for the year, against a deficit of $23,092 in the previous year.

The British Columbia Fishing & Packing Company showed a deficit of $125,114 in 1923, compared with a surplus of $22,415 in 1922. The unsatisfactory results are ascribed to the poor demand from Europe for British Columbia salmon

The report of the Phillips-Jones Corporation and subsidiaries for the year ended December 31, 1923 discloses net profits of $56,434 after making a special inventory adjustment of $820,501, which is partly chargeable to operations of prior years. This is equal to $3.79 a share earned on the $2,275,000 preferred stock outstanding.

Gulf Oil Corporation for 1923 reports net after taxes, depreciation and depletion of $14,323,000 against $19,752,000 in 1922.

Butterick Company for 1923 reports net after federal taxes of $371,262, or $3.90 a share common against $366,000 or $3.42 a share in 1922.

Stern Brothers Dry Goods reports for year ended January 31 net after charges of $1,062,000, or $11.59 a share common, against $1,011,000 or $10.21 a share in 1922.

Studebaker Corporation factories are operating at capacity. Unfilled orders exceed those on hand last year.

Sales of United Drug Stores are reported running at the rate of 473,000,000 annually.

Marland Oil Company is preparing to enter the California field.

SAN FRANCISCO STOCK and BOND EXCHANGE

By Special Wires of Wm. Cavalier & Co. MORNING PRICES

MISCELLANEOUS BONDS

	Bid	Ask
Am Factors 1st m 7s '30	103¼	103½
Asso Oil 6s gen '35	97¾	..
Bay Cos Pwr 1st m 5s '36	..	..
Cal Cent G & E 1st m 5s	..	..
Cal El Gen 1st mt 5s '48	55	..
Cal Gas & El gen 7s '33	99	..
Cal Gas & El unif 5s	97⅜	97½
Cal Haw Sugar 7s	105½	105¾
Cal Ore Pwr sA 7½s '41	107⅝	..
Cal Ore Pwr sB 6s '43	..	99¾
Cal Pet 6½s S F g '33	..	..
Cal St Coole 6s ser '27	..	..
Cal Tel & Light	101⅞	102¼
City Elec 1st mtg 5s '37	92¾	..
City Investment 5s	93	93½
Coast [illegible] 5s '46	..	..
East Bay Water 5½s	97¾	98
First Fd Tr 1st m 5s '45	..	..
Gen Pet 6 per cent notes	96¼	..
Gen Pet 1st 7s	104¾	..
Gt West Pwr 1st m 5s '40	92½	92½
Gt West Pwr sB 7s	103	103½
Home T & T of Sp 5s '25	93	94
L A Elec 5s '29	..	..
L A Gas & El gen 5s	..	..
L A Gas & El ref 5s	96¼	97
L A Gas & El [illegible]	..	..
L A G & E ref 7s B-C	104⅛	104⅝
L A Lighting 5s '21	..	..
L A Ry 1st mt g 5s '38	..	..
L A Ry Corp 5s '40	..	..
L A Pac D R 5s '51	..	..
L A Pac R R Ref 5s '43	..	..
Mkt St Con 5s	99¾	100
[illegible]	..	..
Miller & Lux 1st 7s '30	102⅝	102½
Natomas Co of Cal 6s	45	49
Nor Cal Ry 5s '29	..	..
Nor Ry of Cal 5s '38	98	..
Nor Cal P 1st mt 5s '32	..	..
Nor Cal Power 5s	..	..
Orpheum T & R 5s '46	98	98½
Pac Gas Imp Co 4s '70	..	..
Pac G & El 5s '42	..	..
Pac G & El 5½s	96¼	96½
Pac G & El sB 6s '41	101¾	102¼
Pac Gas & El 7s '40	..	107¼
Pac El Ry 5s	85¼	..
Pac Tel & Tel col 5s	96⅝	97¼
Pac Tel & Tel ref 5s	91⅝	91¾
Paraffine Cos 5½s '4[illegible]	..	..
Paraffine Cos 7½s '25	..	..
Paraffine Cos 7½s '26	..	..
Paraffine Cos 7½s	..	..
Paraffine Cos 7¼s '28	..	..
Paraffine Cos 7½s '32	104¼	..
Paraffine Cos 7s '42	105	105¾
Sac El G & Ry 5s '27	..	..
S J Lt & Pwr 5s '45	97⅝	..
S J Lt & Pwr 5s '50	..	..
S J Lt & Pwr B 6s	98¾	99
S J Lt & Pwr sC 6s '50	99¼	..
S J & S Clara 6½s '46	..	..
Sierra Ry of Cal 6s '37	..	..
Sou Cal Gas 6s '50	..	..
S P R R of Cal 5s '37	..	..
S P R R of Ore Ry 5s '37	..	100½
S P R R 1st ref 4s	85¾	86½
S P Co 20-yr 4s '29	..	..
S P Co 20-yr conv 5s '34	..	..
S P Co C P stock 4s '49	..	..
S P Co S F Term 4s '50	..	..
Sperry Flour 6s	95½	..
Union Oil of Cal 5s '31	96	..
Union Oil of Cal 6s '42	100½	..
United Gas & El 6s '32	..	..
Val Cos Pwr 5s	..	..
Western Pac 5s	83¾	84
Wilson & Co. 10-yr 5s '28	86	..

WATER STOCKS.

	Bid	Ask
E B Water A old	86	86½
E Bay Water B pfd	..	..
Spring Valley Water	86½	..
[illegible]	..	..
Calif Oregon Power pfd	97	95
Great Western Pwr pfd	97	..
L A Gas & Elec 1st pfd	90	..
Northwestern Electric	21¾	..
Pac Gas & Elec 1st pfd	..	90
Pac Gas & Elec com	94	94¾
Pac Lighting Corp pfd	..	78½
Pac Lighting Corp com	200	..
S J Lt & Pwr prior pfd	97¾	98
S J Lt & Pwr pfd	90	94
S J Lt & Pwr com	31	32
Sierra Pacific Elec pfd	..	10[illegible]
Sou Cal Gas pfd	..	..
Western Power pfd	..	..
Western Power com	26	28½

RAILROAD STOCKS.

	Bid	Ask
Mkt St Ry prior pfd	..	..
Mkt St Ry pfd	..	..
Mkt St Ry com	..	7⅛
Mkt St Ry 2d pfd	..	17½
S F-Sacramento RR pfd	..	34
S F-Sacramento R R com	..	2.50

INSURANCE STOCKS

	Bid	Ask
Firemen's Fund Ins	363	..
Home Fire & Marine Ins	25¾	..
Title Ins & Guaranty	..	..

BANK STOCKS.

	Bid	Ask
American Bank	132½	..
Anglo Cal Trust	199	..
Anglo L P Nat Bank	157½	..
Bank of California N A	202	..
Bank of Italy	228	..
Cent Nat Bank of Oak	..	201
First Nat Bank of S F	210	..
French-American Bank	..	..
Humboldt Bank	..	..
Mercantile Trust	..	250
Union Trust	..	..
Wells Fargo Nev Nt Bk	198	200

SUGAR STOCKS

	Bid	Ask
Alameda Sugar	10¼	11
Calamba Sugar pfd	80¼	..
Calamba Sugar com	50	60
Haw Com Sugar	47½	..
Hawaiian Sugar	36	37½
Honokaa Sugar	..	..
Onomea Sugar	18	..
Oahu Sugar	38¾	..
Olaa Sugar	6⅞	7½
Onomea Sugar	..	..
Paauhau Sugar Plth	13	15
Pioneer Mill	29	29¾
Union Sugar pfd	27¼	28¼
Union Sugar com	25¾	26½

OIL STOCKS.

	Bid	Ask
Associated Oil	30½	31
Cal Oil & Gas	..	..
Calif Petm pfd	..	..
Calif Pet com	24	..
Genl Petim pfd	24	..
Genl Petim com	41	41⅞
Honolulu Con Oil	2.45½	2.45
[illegible] Oil	..	..
Pacific Oil	49¾	50
Pan-Am Petim & T com	..	..
Penal Dome Oil	..	..
Shell Union	..	18½
Sterling Oil & Dev	..	..
Standard Oil	60½	..
Texas Cons Oil	1.05	..
Union Oil of Cal	121⅞	..
Union Oil Associates	..	54½
United Oil	..	..
West Coast Oil pfd	101	..

MISCELLANEOUS STOCKS.

	Bid	Ask
Alaska Packers Assn	..	151
Apex Gold Dredging	..	..
C L Best Tractor pfd	90	..
J E Booth pfd	..	..
Cal Copper	1.37½	..
CalCotton Mills pfd	..	94
Cal Cotton Mills com	..	..
Calif Ink pfd	..	..
Calif Packing	83	..
Federal Telep pfd	..	..
Hawaiian Pineapple	..	63
Haiku Fruit & Pkg pool	..	..
Haiku Fruit & Pkg free	25	26
Hudson Mfg	..	..
Magnavox Co	..	2.75
Pac Auxiliary Fire Alarm	..	..
Pac Tel & Tel pfd	91½	..
Pac Tel & Tel com	..	..
Paraffine Co com	..	..
Paraffine pfd	..	96
Telephone Inv Corp	..	20¾

LISTED SALES.

6000 Gen Petroleum 6s, 1928 .. 96½
4000 Pac Tel Refund 5s 91¾
1000 do 1st 5s 97
2000 Pac Gas & El 5½s 96½
1000 Pac Tel & Tel 5s 96⅞
1000 Gt West Power 5s 92¼
500 Liberty 1st 4¼s 99⅛
1000 Liberty 2d 4¼s 99⅛
3000 Liberty 3d 4¼s 100
10 Spring Valley Water 87
20 Pac Gas & El com 94
20 do 1st pfd 89¾
125 Asso Oil 31½
150 Gen Petim com 41½
50 do 41⅞
40 do 41¾
100 do s 90 .... 41¾
60 Pacific Oil 50⅝
50 do 50¼
10 do 50¼
50 do 50⅛
240 do 50
275 do 50
200 do 50
100 do s 90 50
100 Texas Cons Oil 1.07½
100 do 1.09
20 Union Oil of California 122
10 do 121⅞
10 Union Associates 54¾
29 do 54½
200 Hon Cons Oil 245
40 Pac Tel & Tel pfd 91¾
40 Bank of California 203¾
100 Magnavox 2.75

Lumber Plant to Start 1000 at Work

OROVILLE, March 20.—Mill and woods crews of the Hutchinson Lumber Company are to begin operations in full swing on April 1. On that date fully one thousand men will be working either in the woods to the eastward from Oroville or in the mill in this city. Three big saws will begin the sawing of lumber and will turn out approximately 225,000 board feet during each single shift. Later in the year it is planned that the mill will operate a double shift.

Plans of the company this year are for the production of more than a hundred million board feet of lumber.

Sales manager J. S. Hickok has recently returned from a visit to the eastern market where he has studied conditions and the company feels that conditions warrant the largest cut of timber this year that they have thus far attempted.

During the winter months, while the mill has been shut down practically a quarter of a million dollars has been expended in improvements.

FISHERMEN'S STRIKE OVER.

MONTEREY, March 20.—The rock cod strike, the second big tie up in the fishing industry for this year, has come to an end. Without notice, nearly all the rock cod boats, which have been tied up for the past two months, put to sea today, and some of them were back this evening with record catches.

UNLISTED SECURITIES

Furnished by WILLIAM CAVALIER & CO. MORNING PRICES

BONDS.

	Bid	Asked
Alameda Farms Co 6s	..	..
Albers 7½s 1942	..	..
Amalgamated Sugar 7s	..	..
Asso Oil Co 1st ref 5s	..	..
Bay Cos Pwr 2d 6s	..	..
Blue Lake Water Co 6s	..	..
Calamba Sug Est 8s	89	90¾
Cal Northwestern 1st 6s	..	..
Central Cal Com 7½s '31	..	..
Central Cal Traction ctfs	..	..
Columbia Steel 7s	97½	97½
Cons Electric Co. 5s	65	..
East Bay Water 7½s	104¾	105¼
Fairmont Hotel 6s '37	..	..
Genl Petim con 6s	151½	153
Gt Western Pwr 5s '36	108½	108½
Gt Western Pwr 6s '49	..	..
Gt West Pwr 6s '25 deb	..	..
Holland Land 6s	..	90
Holly Sugar 7s	..	..
Key Rte Group 1-B 6s	..	..
Key Route Group 1-B	92	93
Group 2	..	81¼
Group 3	..	69½
Key System Securities 6s	51	..
Key System ref 5s '38	..	..
Key System Securities 6s	..	..
L A Gas & Elec 6s '42	98½	99
L A Gas & Elec 5½s '43	..	..
L A Gas & Elec 6½s '47	92½	93
L A Pacific 4s gtd	..	..
Mt Whitney Pwr & E 6s	..	..
Northwestern Elec 6s	..	..
Oakland Rys 6s notes	..	..
Oakland Transit cft 6s	106	..
Orpheum Circuit 7½s	..	..
Pac Coast Lumber 8s	..	..
Pac Lt & Pwr 1st 5s '42	..	..
Pac Lt & P 1st ref 5s '51	..	..
Realty Syndicate "B"	..	..
Palace Hotel 6s	101¼	101¾
Sacram Val Pwr 1st 6s	..	..
San Diego G & El '39 5s	..	..
San Joaquin L & P 6s	..	..
S F G & El 4½s callable	..	95¼
S F Sanitary 6s	..	..
S F & San Joan Cal 5s	..	..
S J Lt & Pwr 7s '24	..	..
S J Lt & Pwr 7s '51	..	..
S J Lt & Pwr B 6s '52	98¾	99
Santa Cruz Pltd Cem 6s	103	..
Sierra & S F Pwr 5s	..	..
Sierra & S F P 2d 5s sB	..	86
South Pac Coast 4s	..	..
Sou Calif Cem 6s	..	..
Sou Cal Edison gn&rf 6s	101¼	101½
Sou Cal Edison 6s '47	97½	98½
Sou Cal Edison 5s '44	..	..
Sou Cal Edison gn&rf 6s	..	..
Sou Cal Gas 7s '31	..	..
Sou Cal Tel 5s	..	..
Spring Val Water 5s '43	..	96⅝
Standard Elec 1st 5s	..	..
Standard Oil of Cal 5s '24	..	..
Standard Oil of Cal 5s '25	..	..
Standard Oil of Cal 5s '26	..	..
Standard Oil of Cal 5s '27	..	..
Standard Oil of Cal 5s '28	..	..
Standard Oil of Cal 5s '29	..	..
Standard Oil of Cal 5s '30	..	..
Standard Oil of Cal 5s '31	..	..
Standard Oil of Cal 5s '32	..	..
Standard Oil of Cal 5s '33	..	..
Theo H Davies & Co 7s	..	..
Western Meat 7s	..	..
Western States Gas 5s '41	..	..
Western States Gas 6s '47	92½	..
Yosemite Val R R 1st 5s 57	..	60

CEMENT STOCKS.

	Bid	Ask
Pac Portland Cem	106	110
Riverside Portland Cem	145	157½
Santa Cruz Pltd Cem 6s	..	..

GAS AND ELECTRIC STOCKS.

	Bid	Ask
Coast Gas & Elec 2nd pfd	50	..
Midway Gas pfd	..	..
Midway Gas com	..	..
Northwestern El 7s pfd	94¼	..
Sou Cal Edison com	101¼	..
Sou Cal Edison 7s pfd	..	..

INSURANCE STOCKS.

	Bid	Ask
West Coast S F Life	4	..
Western States Life	17½	..

BANK STOCKS.

	Bid	Ask
First Natl Bank of Oak	..	..
Fugazi Bank	..	..
Italian American Bank	150	..
United Bank & Trust	157½	..
Central Sav Bk of Oak	..	..

RAILROAD STOCKS.

	Bid	Ask
Key System Prior pfd	88	..
Key System 2nd pfd	30	31
Ocean Shore R R	..	..
Western Pacific pfd	61¼	..
Western Pacific com	..	17⅝

SUGAR STOCKS.

	Bid	Ask
Ewa Sugar	..	..
Honolulu Plantation	60	..
McBryde Sugar	5⅞	5⅝
Waialua Agri Co Ltd	35	..

OIL STOCKS.

	Bid	Ask
Boston-Pacific Oil	..	..
Caribou Oil	..	..
Caremont Oil	..	..
Cons Mutual	12c	13c
Home Development	..	..
Holly Oil	..	5
M J & M Con Oil	9c	10c
Palmer Union Oil pfd	21c	..
Palmer Union Oil com	..	5c
Transcontinental Oil	..	4⅛
Transcontinental Rights	1c	3c
U S Petim of Cal	4	..
U S Petim of Wyoming	1.60	1.80
U S Royalties	..	..
Ventura Oil	..	..

MISCELLANEOUS STOCKS.

	Bid	Ask
American Factors	..	..
Albers Bros. Milling pfd.	70	..
Albers Bros Milling com.	..	..
Bamfield Corp	124¼	125
Cal Wine Assn com	44	..
City of Paris pfd	..	..
City of Paris com	..	..
Crown Willamette 1st pfd	..	..
Cypress Lawn Cemetery	3¾	..
Durant of Calif	7¼	8
East Bay com	172	..
Engels Copper	..	..
Goodyear T & R of Cal pfd	94	95
Holland Land	47	50
Matson Navigation	180	..
Meyrhofer Laboratories	..	..
Orpheum Circuit pfd	91	..
Orpheum Circuit com	19	..
Oxy [illegible]	..	..
Owl Drug com	..	..
Vivian & Co com	..	..
Western Meat	..	..
Zellerbach Paper pfd	30	..
Zellerbach Paper com	..	..

UNLISTED SALES.

3000 M J & M M 10c
5 Hon Plantation 60
100 S. Cal Edison com 101¼

SAN FRANCISCO STOCK EXCHANGE

Special Wire Service to OAKLAND TRIBUNE MORNING PRICES

	Bid	Ask
Belmont	62	..
Cash Boy	..	07
Comet Queen	..	02
Halifax	13	14
McNamara	..	02
MacNamara Crescent	..	02
Midway	02	03
Mon Pittsburg	01	02
New Calif	06	07
North Star	01	02
Rescue	03	02
Tonopah 76	08	10
Tonopah Extension	1.70	1.75
[illegible]	01	02
West End	..	65

DIVIDE DISTRICT

	Bid	Ask
Aladdin	01	02
Alta	01	02
Annex	06	08
Apex	01	02
[illegible]	..	01
Belcher	..	02
Big Bar Extension	01	02
Bevis	..	03
Comet	01	02
Big Divide	06	..
Inner	01	..
Divide City	..	02
Divide Ex	02	03
Goldfield	01	..
Divide Extension	34	36
Florence	..	..
Giant	15	16
Gold Reef	01	03
Golden Rod	..	02
Gold Zone	05	06
Hannah	03	04
Hasbrouck	01	02
Jim Butler	01	02
Kendrick	02	03
Keystone	..	02
Knox	..	02
Lone Star	02	03
Nevada	04	05
N Divide Extension	..	02
Northwest	..	02
Operator	01	02
Silver King	02	03
Unibeam	01	..
Stimpler	01	02
Thompson	..	02
[illegible]	..	02
Victory	03	04
Western Divide	..	02
Wilson	..	02

GOLDFIELDS.

	Bid	Ask
Booth	01	03
Buckeye Jack	02	03
Crackerjack	01	02
Florence	14	20
Gold Field Con	05	06
Goldfield Dev	08	09
Grandma	01	02
Great Bend	01	02
Jumbo Extension	02	03
Kewanas	02	03
Lone Star	02	..
Red Hill	01	02
Sand K	01	02
Silver Pick	02	03
West	01	03

COMSTOCKS.

	Bid	Ask
Andes	06	..
Best & Belcher	02	03
Jacket	08	..
Chollar	02	..
Comstock Silver	..	03
Concordia	01	02
Con Virginia	03	04
Crown Point	01	..
Gold & Curry	..	..
Hale & Norcross	12	..
Justice	15	25
Mexican	08	10
Opohir	02	03
Potosi	..	02
Savage	03	04
Scorpion	..	02
Sierra Nev	01	03
Speculator	03	..
Union	07	09
Utah	..	02

EUREKAS.

	Bid	Ask
Bullwhacker	..	00
Dunderberg	01	02
Eureka Holly	10	30
Eureka Lion	01	02
Lincoln Sun	04	05

	Bid	Ask
Round Mountain	..	28

CALIFORNIA.

	Bid	Ask
Arcanum	2.00	..
Ben Hur	01	03
Bunker Hill	..	05
Central Eureka	75c	..
Dunlap	05	..
Golden Eagle	32	..
Gold Wedge	02	03
Gross	01	02
Lucky Gil	..	20
Kennedy	2.00	..
Marne	01	02
Moore	04	06
Naughton	..	..
Nevada Hills	15	17
Rice	..	..
Sutherland	06	08
Tonopah Min Co	..	..
Yellow Dog	..	12

SIMONS.

	Bid	Ask
Simon Silver	01	..

MANHATTAN

	Bid	Ask
Gunsight	7	..
Union Amalgamated	02	..

OTHER DISTRICTS

	Bid	Ask
Accidental	..	..
Boundary Red Mtn	12	15
[illegible]	..	..
Bullwhacker	..	..
Buckeye Mint	01	02
Giant Stump	..	..
Fairview Red Mtn	10	..
[illegible]	..	..
Manhattan Cons	03	04
Mayflower	04	05
Midland Mountain	17	1.00
Myra	01	03
Nevada Hills	27	28
Northwest	..	14
Silver Hills of Nev	03	01
[illegible]	..	..
White Caps	02	05
[illegible]	01	03
Goldfield	..	02
Rhoda	..	02
Sunset	03	07

OIL QUOTATIONS

	Bid	Ask
Amalgamated Oil	137	137½
Associated new	31	..
Associated Oil	125	..
Carlton	70	..
Citronelle	..	80
Cons Mutual	12	14
Imperial Petm pfd	23	24
Imperial Petm com	41⅞	41½
Jade	70	..
Home Development	..	60
Honolulu	2.40	2.50
Hydrolite Oil	..	..
Junction	40	1.00
Lincoln	..	04
New Dredge	..	..
M J & M M com	08	10
New Mexico Oil	20	1.25
Pacific	20½	..
Palmer Union pfd	20	25
Palmer Union com	03	01
Petroleum Operators	02	..
Premier	15	..
Premier	..	12
Producers	..	..
Reed	63	..
Reform	1¾	2
S P & M Kirkrick	2¾	..
Shell Union	18	18½
Solar Refining	90	1.25
Standard of Calif	61	61½
S W A M	..	20
Water rights	8.00	4.00
Sterling	..	3¾
Texas Cons	1.00	..
Union Industrial	1	4½
Union Oil	2.75	..
United Associated	..	..
Universal Oil	..	..
Union Oil of Calif	121	..
U S Pet Wyo	1.70	1.80
S California	..	55¾
Forest	140	..
Ventura	2	..

MINING SALES.

	Bid	Ask
3000 New Cornelia	..	06
7000 Rescue Eula	..	03
1000 Harmill	..	04
2500 Vindy	..	03
2000 Goldfield Develop	..	08
1500 Con Virginia	..	03
2000 Mexican	..	09
2000 Opohir	..	03
2000 Bonsdry Red Mtn	..	11
1500 Nevada Hills	..	27
6500 do	..	16

BUSINESS IS URGED TO OUST QUACKS

Public Education of Truth of Economic Conditions All That Is Necessary to Rout Demagogues, Says Banker

CHICAGO, Ill., March 20.—Demagogues and agitators against the present business system would be "out of a job" if there were better understanding on the part of the general public of simple economic principles, F. N. Shepherd, executive manager of the American Bankers Association, declared before the regional Savings Conference of the organization being held here. He recommended that business organizations promote broader public education in economic subjects.

"Saving is fundamental to civilization," Shepherd said. "The unconsumed and unspent portion of the production of yesterday is the capital of today. These statements are commonplace and self-evident But simple as they are, the vast majority seem to have no definite understanding of their significance. The general lack of this understanding, especially in times of economic stress, makes fertile the field for misinformation. The agitator and the demagogue do not wish good times and peaceable conditions. Bring reasonable prosperity, intelligence, and contentment to a people, and the agitator is out of a job. 'Red' and 'radical,' even 'pink,' do not mean viciousness, but are more often synonyms for wrong-headed leadership and ignorance.

EDUCATION NEEDED.

"It is to get basic economic facts into the consciousness of the people and to give a sympathetic understanding of the institution of private capital that the American Bankers' Association has undertaken a campaign of education, not only of its own people but of the public, in the fundamentals of banking and economic facts. It is the people as a whole who do not understand and in times of stress and depression are susceptible to the short-cuts and panaceas offered by economic quacks.

"If other buisiness organizations would, in their own way, undertake to place before, not only their own members, but the people generally, facts fundamental to business, there could in a remarkably short time be developed in this country a sound public opinion on economic subjects

SOUND MONEY.

"As a people, we have yet to learn the necessity of keeping our currency sound, flexible, responsive to the demands of trade, and our banking system free from the inroads of political interference. We do not appreciate the fact that the bloc system of government is not only favoritism but economically wrong and harmful to those whom it would serve. We do not fully understand that government ownership has without exception—where weighed in the balance—been found wanting; and any governmental price fixing scheme, however ingenious, whether for the growers of wheat or the manufacturers of safety razors, is of doubtful expediency in time of war and of outright iniquity in time of peace. The free play of economic forces will, by and large, keep our industrial and business structure more nearly in balance than is possible for us to maintain by the intrusion of artificial interference, political or otherwise."

Sugar Prices Take Jump of 20 Cents

Sugar prices took another change today, advancing 20 cents after declininig 10 cents yesterday and 30 cents the day before. The new price of refined cane announced by the California and Hawaiian Sugar Refining Corporation and the Western Sugar Refinery is $8.80 cents per 100 pounds, against $8.60 yesterday and $8.50 the day before. The new price of beet is $8.60.

Thus within the last 7 days sugar has underwent four changes. On March 13 the price fell from $9.10 to $9.00. On Tuesday last, March 18, there was a decline of 20 cents; yesterday the decline was 10 cents; today the advance is 20 cents; thus the net drop in the week is 20 cents.

Southern Oil Is Still On Decline

Four major fields in Los Angeles basin produced 405,000 barrels oil daily in the week ended March 15, a decrease of 2000 daily from the preceding week. For the first time in eighteen months Santa Fe Springs fell below the 100,000 barrel mark, averaging last week 94,000 barrels daily, against 103,000 daily in the previous week. Long Beach declined from 232,000 barrels daily to 216,000, while Huntington Beach production remained at 59,000 a day. Torrance, Redondo, increased its output to 36,000 barrels daily from 30,000, due to half a dozen large wells and a number of small ones placed on production.

FINANCIAL NOTES

Geary-Meigs & Co. have opened offices in Oakland with Malcolm McColl formerly with Stephens & Co. in charge, temporarily in Bank of [illegible]

Southern Sierras Power Company has asked the Railroad Commission for authority to issue first and refunding mortgage six per cent gold bonds to the aggregate of $633,600.

WOOL

NEW YORK, March 20.—Market firmer. Domestic fleece XX Ohio, $1.22; do, Texas, scoured basis, $1.06@1.38; do territory staple, scoured basis, 94@1.38.

DRIED FRUITS

NEW YORK, March 20.—Market unchanged. Apricots, choice to extra fancy, 13½@17; Apples, evaporated, prime to fancy, 15@17½c; Prunes, 30s to 60s, 6@15; 60s to 100s, 5@7c; Pe

TRADE NEWS OF WHOLE WORLD

STOCKS · BONDS · COMMODITIES · MARKETS

HOUR BY HOUR PRICE CHANGES

HOOVER GATHERS INFORMATION FOR RAISIN; FIG MEN

Statistics on Condition of Crops in Asia Minor Ready for Growers.

Secretary Hoover has just announced the inauguration of more detailed studies regarding Levantine fig, raisin and currant industry.

For the benefit of the raisin and fig industries of the United States the foreign representatives of the bureau of foreign and domestic commerce have been directed by Secretary Hoover to inaugurate a more detailed service with respect to these commodities as a result of a trip made by Trade Commissioner Julian Gillespie from Constantinople among the raisin and fig growers of the Pacific coast and other territories.

The Levant, which includes Turkey and Greece, is the chief foreign competitor of our dried fruit industry, not only in export markets but in our market at home. During 1923 we imported from Greece 5,992,876 pounds of figs, 23,008,983 pounds of currants and 1,677,826 pounds of raisins and from Asia Minor 18,490,708 pounds of figs and 1,498,002 pounds of raisins. These figures show sufficiently how important to American producers and merchants is accurate and timely information about the fig, raisin and currant markets of the Levant.

Trade Commissioner Gillespie, after conference with American interests in this trade, is going back to Constantinople prepared to acquire, with the assistance of the American Trade Commissioner in Greece and other American officials in the Levant, information of the type which our raisin and fig interests desire. Mr. Gillespie is taking with him James W. Boyer, who has resided several years in the Levant, as his special assistant in covering the dried fruit markets. The Dried Fruit Section of the Department will digest and disseminate regularly to the trade the data which Messrs. Gillespie and Boyer forward.

These data will include areas planted to the various crops, condition of crops at intervals weather conditions, stocks on hand, prices—domestic and export—and other information which American dried fruit interests will need.

FLOUR MARKET

MINNEAPOLIS, March 20.—Flour unchanged; shipments 38,431 barrels. Bran, $23.

SUGAR MARKET

The California and Hawaiian Sugar Refining Corporation quotes C. & H. sugar per 100 lbs. as follows:

Cane granulated basis, $8.90; berry granulated, fine standard granulated, coarse granulated, confectioners' A, confectioners AA, $8.80; XXXX powdered, $9.05; XXXX powdered (in fiber containers, 24 1-lb. cartons), $10.30; dessert, $9.05; dessert (in fiber containers, 24 1-lb. cartons), $10.30; cubes cubelets, $9.55; cubelets (in cases, 12 5-lb. cartons), solid pack, $10.80; cublets (in cases, 30 2-lb. cartons), solid pack $10.80; brown (in fiber containers, 24 1-lb. cartons, $9.30; Extra C, $8.40; Golden C, $8.30; Yellow D, $8.20; "Alameda" Beet, $8.60.

Western Sugar Refinery quoted per 100 lbs. in bags, as follows:

Fruit granulated, $8.80; extra fine granulated, $8.80; coarse granulated, $8.80; confectioners' A, $8.80; confectioners' AA, $8.80; table bar, $9.05; table bar, 1 lb. cartons (24 cartons to container), $10.30; Monarch powdered, $9.05; Monarch powdered, 1-lb. cartons (24 cartons to container), $10.30; XXXX powdered, $9.05; little cubes (bulk only), $9.55; cubes (large size), $9.55; semi-cubes, $9.55; domino-cubes, 5 1-lb. cartons, solid pack (12 cartons to case), $10.80; demi-cubes, 2-lb. cartons, solid pack (3 cartons to case), $10.80; Golden Brown, 1-lb. cartons (24 cartons to container), $9.50; Extra C, $8.40, Golden C, $8.30; D, $8.20.

Spreckels Sugar Company: Best granulated (10-lb. bags only), per [illegible].

Butter. Eggs. Cheese

Prices here quoted are selling prices from jobber to retailer as published by the San Francisco Wholesale Dairy Produce Exchange and furnished TRIBUNE by Frank M. Ferguson Company 372 Second street, Oakland.

All sales transactions made between members on the floor of the Exchange are made subject to the following trade discount:

BUTTER.

Sale Price.	Discount
Up to 45c inclusive	10%
Over 45c	8%

Provided, however, when squares are sold at 43c and invoiced at bulk the discount shall be 10 per cent.

Poor grades less

CHEESE

All sales .... Discount 10%

BUTTER

	Mar 18	Mar 19	Mar 20
Extras	47	47	47
Prime firsts	47	47	46
Firsts	46	46	46

EGGS

Extras	[illegible]	[illegible]	[illegible]
Firsts	None	None	None
Extra firsts	None	None	None
Extra pullets	24	24	24
Undersized pullets	[illegible]	[illegible]	[illegible]

CHEESE: Old style California, flats fancy, [illegible]; firsts, [illegible]; Young America, fancy, 28c; Young America, [illegible]; Oregon Triplets, [illegible]; Young American, 28½c.

POULTRY and GAME

Oakland wholesale prices for poultry from jobbers to retailer in even lots for the average stock arriving. Prices furnished by Oakland Poultry and Egg Company.

Large colored hens	30
Medium colored hens	30
Leghorn hens, over 3 lbs.	29
Leghorn hens under 3 lbs.	21@23
Colored young roosters, over 3 lbs.	[illegible]
Colored fryers 2½ lbs.	[illegible]
Leghorn young roosters, over 3 lbs.	[illegible]
Leghorn fryers	45
Staggy roosters	22
Leghorn broilers, 1½ lbs.	[illegible]
Colored broilers 1¼ lbs.	[illegible]
Old roosters	[illegible]
Geese, young, fat	[illegible]
Ducks white	22@23
Ducks, colored	18
Live turkeys	22
Turkeys dressed, No. 1 fancy	28@30
Belgian hares, young	22
Pigeons, per doz	$2.25@2.70
Jackrabbits per doz	[illegible]

E. F. Hutton & Co.
Members
New York Stock Exchange
and all other
Leading Exchanges
Private Wires Coast to Coast
Hotel Oakland
Phone Lakeside 447

NEW YORK BOND MARKET

(By Associated Press.) Exclusive to OAKLAND TRIBUNE.

Liberty Bonds are quoted in this table in dollars and thirty seconds of dollars, instead of dollars and cents. The fractions are designated by giving the numerator only, following a decimal point.

NEW YORK, March 20.—Following are today's high, low and closing prices of bonds on the New York Stock Exchange, and the total sales of each bond (in $1000):

U. S. BONDS.

Sales		High	Low	Close
235	Liberty 3½s	98.30	98.26	98.29
101	Do 1st 4¼s	99.23	99.15	99.21
1335	Do 2d 4¼s	99.20	99.11	99.20
1151	Do 3d 4¼s	100.07	100.02	100.05
1977	Do 4th 4¼s	99.23	99.15	99.22
294	Treas 4¼s	100.15	100.09	100.15

FOREIGN.

Sales		High	Low	Close
11	Argentine 7s	101¾	101⅛	101⅛
79	Austrian 7s	90¾	89⅞	90
1	Chinese Ry 5s	43	43	43
14	Bordeaux 6s	78⅞	78¾	78¾
21	Copenhgn 5½s	88	88	88
27	Prague 7½s	85½	85	85
1	Lyons 6s	77	77	77
5	Marseilles 6s	77	77	77
2	Rio de Jan 8s	91⅝	91½	91½
20	Czech-S 8s	96	95½	96
2	Danish Mu 8s	107½	107½	107½
9	Dept Seine 7s	82⅜	82	82⅜
39	Canada 5½s	101⅛	101	101⅛
17	Do 5s	99⅞	99⅝	99⅝
12	Dtch E Ind 6s	93	93	93
	[illegible]		28	[illegible]
102	French 8s	97¼	97	97
53	Do 7½s	94¾	94	94¼
2	Japanese 4½s	97¼	97	97¼
62	Do 4s	79	78½	78
15	Belgium 8s	100	99¾	100
51	Do 7½s	101½	101	101¼
3	Denmark 6s	94¼	94¼	94¼
5	Netherland 6s	91½	91½	91½
6	Norway 6s	93	92¾	93
25	Serb Croats 8s	75	74½	75
2	Sweden 6s	102¼	102¼	102¼
5	Oriental D 6s	87½	87½	87½
17	P-L-Medit 6s	70¾	70¼	70½
11	Bolivia 8s	88½	88	88½
8	Chile 7s	95½	95	95
69	Cuba 5½s	92¾	92½	92¾
7	El Salvador 8s	100½	100⅜	100½
2	Queensland 6s	100¼	100	100
5	R G do Sul 8s	96½	96	96½
8	San Paulo 8s	99	98⅝	98⅝
2	Swiss Conf 8s	115	115	115
21	British 5½s	107¼	107	107⅛
83	Do 5½s '37	100	99¾	99⅞
26	Brazil 8s	93¾	93	93¼
38	Do C R E 7s	79¾	79¼	79¾
1	Mexico 5s	49½	49½	49½

DOMESTIC.

Sales		High	Low	Close
56	A Ag Chm 7½	96	95	95⅞
1	Am Chain 6s	93½	93½	93½
6	Am Smelt 6s	104	103½	103½
14	Do 5s	92½	92	92½
8	Am Sugar 6s	100¾	100½	100¾
160	Ab T & T 5½s	100¼	100	100⅛
11	Do 5s	98¼	97⅞	97⅞
15	Do col 4s	94¼	94	94⅛
3	A W W & E 5s	86½	86½	86½
9	Anac Cop 7s	98	97⅝	97¾
82	Do 6s '53	96⅛	95¾	95⅞
27	Armour of Del	91	90¾	90½
47	Asso Oil 6s	98	97¾	98
36	At T & S Fe 4s	87	86⅝	87
1	Do 4s stpd	80½	80½	80½
12	Balt & Oh 6s	101⅝	101½	101⅝
39	Do 4½s	88	87½	87¾
53	Do gold 4s	85	84½	84¾
4	Bell T of P 5s	98	98	98
7	Beth Stl 6s	98⅞	98¾	98⅞
45	Do 5½s	90⅞	90	90¼
1	Brier H Stl 5½	94⅝	94⅝	94⅝
1	Bklyn Edis 7	108½	108½	108½
604	Bkly-Manh T	77	76⅞	76⅞
27	Calif Pet 6½s	96½	95½	95½
53	Can Pac 4s	79⅞	79⅝	79⅞
13	C Cinc & O 6	97¼	97½	97¼
20	Cen of Georg	101⅛	100⅞	101⅛
79	Cent Leath 6s	94⅝	94¼	94⅝
14	Central Pac 4s	86	85¾	85¾
17	Chesapk & O	93¾	93⅜	93½
	Chesapk & O [illegible]	[illegible]	[illegible]	[illegible]
32	Chi & Alton	38½	36¾	38½
27	Chi Burl&Q	27½	27¼	27⅜
66	Chi Gt West	53½	52⅝	53½
89	Chi Mil & St P	58⅝	57	57⅝
69	Chi Mil &St P	52¾	52	52¼
264	Chi Mil &St P	82	81	81¼
22	Chi & Northw	106	105⅞	106
5	Chi Ry 5s	77½	77	77
30	Chi R I & P	80	80	80
36	Chi R I & P	76¾	76½	76¾
7	Chi & West	74⅜	74	74⅜
41	Chile Cop 6s	101	100¾	100¾
10	Cleve CC&St L	102¾	102¾	102¾
2	Clevld U Term	97	97	97
50	Col & Southern	86	85	85¾
7	Col Gas Elec	98⅛	98	98⅛
20	Com Pow 6s	90¼	90	90¼
2	Cons C of Myld	88½	88½	88½
4	Cons Power 5s	87¼	87½	87½
10	Cuba Cane Sug	98½	98½	98½
8	Cuban Am Sug	107⅜	107⅜	107⅜
22	Del & Hudson	86⅝	86¼	86⅝
9	Denv & Rio Gr	37⅞	37⅛	37⅞
22	Detroit Ed	105¼	105	105
33	Det U Rys 4½s	91	90¾	90¾
21	DuPont 7½s	107½	107¼	107½
15	Duq Lt 6s	104¾	104½	104¾
44	E Cuba S 7½s	107¼	106⅝	106⅝
16	Emp G&F 7½s	92	91½	91½
54	Erie pr lien 4s	65¼	64½	64⅞
37	Erie gn lien 4s	55¼	54⅝	54⅞
3	Fisk Rub 8s	102	102	102
4	Gen El deb 5s	102½	102	102
27	Goodrich 6½s	98½	98	98
70	Gdyr T 8s '31	101⅛	100¾	101⅛
39	Gdyr T 8s '41	117	116⅝	116⅝
9	Gr Tr Can 7s	112¾	112⅝	112⅝
5	Gr Tr Van 6s	103½	103½	103½
55	Gt Nor 7s A	108	107½	108
2	Gt Nor 5½s B	98⅝	98⅝	98⅝
2	Hrshy Choc 6s	102¼	102¼	102¼
126	Hudson rf 5s A	82⅞	82½	82⅞
79	Hudsn ad in 5s	62½	61⅞	62½
9	Humble O 5½s	97½	97½	97½
16	Ill Bell T rf 5s	94½	94¼	94½
22	Ill Centrl 5½s	101	100¾	101
4	Ill Centl 4s '53	80½	80½	80½
6	Ind Steel 5s	100¼	100⅛	100⅛
35	Interboro 7s	88¾	88¾	88¾
94	Interboro 6s	68½	67½	67½
7	Interb rf 5s s p	64⅜	64⅛	64⅜
70	Int & Gt N 6s	51¼	50½	51¼
00	Int&Gt N 1st 6s	94	93½	93½
45	Int Merc M 6s	81½	81¼	81½
10	Int Paper 5s B	83½	83⅛	83½
7	Iowa Centrl 4s	19¾	19½	19¾
43	KC Ft S&M 4s	77	76⅝	77
11	K C P & L 5s	90¾	90½	90¾
4	K C South 5s	88	88	88
29	K C Term 4s	82¾	82½	82⅝
3	Kan G & E 6s	96½	96½	96½
67	Kelly-Sp T 8s	100⅞	99½	99½
7	L S & M S 4s	93½	93¼	93¼
3	Lig & My 5s	96¼	96	96¼
7	L & N 5s	100¼	100	100¼
5	Do unih 4s	90¼	90¼	90¼
4	Magm Cop 7s	116	115¼	115¼
16	Manati S 7½s	101½	101	101
1	Mkt St Ry 5s	99⅞	99⅞	99⅞
2	Midvale Stl 5s	89⅝	89⅝	89⅝
1	Mil E Ry&L 5s	83	83	83
2	Ms P & S S M	103	102¾	103
26	M K & T 6s	98¾	98⅜	98¾
91	Do pr l 5s	82⅜	82	82¼
157	Do adj 5s	55⅞	55½	55½
13	Mo Pacific 6s	95	94½	95
	[illegible]			
8	Mon Pow 5s	95⅞	95½	95½
1	N Eng T&T 5s	98¼	98¼	98¼
1	N O T&Mex 5s	90⅞	90⅞	90⅞
111	N Y Central 6s	105	104⅝	104⅝
10	Do imp 5s	97¼	97	97¼
	N Y [illegible]	101¼	101¼	101¼
8	N Y Edis 6½s	111	111	111
15	NY N H&H 7s	77	77½	77½
1	Do cv 6s	68¾	68½	68½
33	N Y Rays 5s	[illegible]	14	14
18	N Y Tel 6s	105¼	105	105¼
2	Do gen 4½s	92⅞	92⅞	92⅞
15	NY W&B 4½s	46⅞	46¼	46⅞
30	Norf & W	[illegible]	[illegible]	[illegible]
14	No Am Ed 6s	[illegible]	[illegible]	[illegible]
13	Nor Pacific 6s	103	103	103
20	Do new 5s	91	90¾	91
12	Do pr l 4s	81½	81	81½
5	No St Pow 6s	102½	102	102
5	NW Bel Tel 7s	107¾	107⅞	107¾
2	Ore & Cal 5s	99⅛	99½	99⅛
8	Ore S L 4s	94	93⅝	93⅝
26	Ore-W R N 4s	81	80⅞	81
3	Pac G & E 5s	92¾	92	92¾
5	Pac T & T 5s	91¾	91¾	91¾
2	Penn R R	108½	108½	108½
57	Do gen	99⅞	99⅝	99⅞
62	Do gen	91	90¾	91
5	Pere Marq	93½	93¼	93½
1	Phil Co	102	102	102
8	Pierce Arw 8s	77¼	77¼	77¼
7	Pro & Penn 8s	109¼	109	109¼
4	Public Serv 5s	87⅝	87½	87⅞
51	Punta Al S 7s	117	116	116
42	Reading gn 4s	90⅛	89⅝	90⅛
12	Rep I & S 5½s	90¼	89¾	90¼
2	Pl A&La 4½s	76	76	76
8	StL I Mt & S	87½	87½	87½
17	R & G div	78¾	78½	78⅝
26	StL & S F 4s	67¾	67¾	67¾
18	Do adj 6s	76⅝	76⅜	76½
35	Do inc 6s	64½	64⅛	64¾
17	StL Sowest 1s	82	81⅞	81⅞
21	St P Un D 5s	96½	96¼	96¼
204	Seabd A L 6s	80½	79⅞	80⅛
75	Do adj 5s	53½	52½	53
146	Do ref 4s	53½	53	53⅜
5	Sinclair O 6s	86	85½	85½
40	Do Crud	98⅛	98	98
3	Do P L 5s	83⅝	83⅜	83⅜
30	S P cv 4s	94	93⅞	94
12	Do ref 4s	86⅜	86	86¾
1	Do col tr 4s	82⅞	82⅞	82⅞
18	South Ry 6½	104	103¾	104
3	Do con 5s	97	97	97
3	Steel Tubs 7s	103¾	103½	103¾
1	Sug Es of O 7s	96	96	96
102	Do gen 4s	71½	71	71⅛
25	Tenn El 6s	96	95¾	96
19	Third Av 5s	46½	46	46⅛
7	Do ref 4s	54½	54½	54½
7	T dewat O 6½	103	102¾	102½
4	Unit Drug 8	113⅝	113½	113⅝
19	U S Rub 7½	103	102¾	102¾
16	U Ry of SL 4s	65¼	65	65⅛
27	Do 5s	83½	82¾	82¾
19	Do 5s	102⅝	102½	102½
4	Utah P & L 5s	88½	88¼	88½
41	Va-Car C 7½s	33½	32¾	33
117	Do 7s	64⅝	63	63¾
39	Virg Ry 5s	94¾	94¾	94⅞
4	War Sug R 7s	102½	102½	102½
102	West Mryld 4s	62⅝	61¾	62¼
19	West Pac 5s	84⅝	84¼	84⅝
2	Do 6½s	110⅛	110	110½
8	Westhse El 7	107¾	107¾	107¾
5	West Shore 4s	80½	80⅛	80⅛
15	Wab-Sp Stl 7s	62	62	62
17	Wilson 7½s	91⅝	91	91
12	Do 11 6	94⅛	93½	94
13	Ygtw S & T 6s	96	95¾	95⅞
196	Imp Jap 6½	92⅝	92½	92½

Total sale of bonds today were $14,410,000 compared with $15,152,000 previous day and $12,278,000 a year ago.

1923 COTTON CROP IS REPORTED OVER 10 MILLION BALES

Total Close to 400,000 Bales Over Figures for 1922, Says Census Bureau.

WASHINGTON, March 20.—The total cotton crop was 10,128,478, equivalent of 500-pound bales, exclusive of linters, last year is shown today by the Census Bureau's final ginning report of the season.

That includes 15,204 bales ginners estimated would be turned out after the March canvass.

A crop of 10,081,000 bales was estimated last December by the department of agriculture. Last year's crop was [illegible] bales.

The number of running bales was 10,139,498, including 242,177 round bales counted as half bales, 22,426 bales of American-Egyptian and 785 bales of Sea Island, compared with 9,729,306 running bales, including 172,182 round bales, 32,824 of American-Egyptian and 5125 of Sea Island in the 1922 crop.

The average gross weight of bale for the crop was 498.5 pounds, compared with 501.7 for the 1922 crop.

The 1923 crop in equivalent 500-pound bales by states, includes: Arizona, 77,564; California, 54,346; Texas, 4,439,940.

Twin Cities Trade Is Reported Slow

ST. PAUL, Minn., March 20.—Wholesalers in the Twin Cities report trade in dry goods and apparel is slower this week but they are confident that the buying movement will be stimulated within the next thirty days. Sales of building materials are increasing. The income tax returns for this district greatly exceeded those for last March and the number of returns also showed an increase. This financial improvement is further reflected by the excellent showing made by the Great Northern railroad for the first two months of this year, which showed operating revenue $1,000,000 higher than a year ago. Ranges and livestock throughout the territory are in good condition.

Strikes Are Halting Eastern Building

PITTSBURGH, Pa., March 20.—The strike of sheet metal workers that has tied up local construction for some time has been terminated and a 1924 agreement signed giving the workers a scale of $10.50 a day until June 1, when $11 a day will be effective. The other striking groups, roofers and cement finishers, will return to work after having been given substantial wage raises. Structural iron workers, hoisting engineers and plasterers are still on strike.

ST. LOUIS, Mo., March 19.—About [illegible] painters are on strike here. They demand an increase in pay from $1.12½ to $1.50 an hour. About 800 men continued at work under temporary agreements.

Alaska Ore Is Being Sent East

PRINCE RUPERT, B. C., March 20.—Five hundred and forty sacks of paladium, gold and silver ore, totaling 47,831 pounds, was brought through here yesterday by the steamship Elsinore from Ketchikan, Alaska. The ore left today for the Irvington Smelting & Refining Company of New Jersey. This was the second shipment received recently from Alaska.

LUMBER.

NEW ORLEANS, La., March 20.—Southern pine mills showed a slight decrease in production and shipments in the last week. Reports from 135 mills show 66,947,982 feet were ordered, 64,429,365 feet shipped and 72,383,275 feet produced. Orders on hand total 247,522,275 feet.

COTTON MARKET

NEW YORK, March 20.—Irregularity marked trading at the opening of the cotton market today, first prices being from 10 points higher to 8 points lower.

Option.	Open.	High.	Low.	Close.
March	28.73	28.79	28.37	28.68
May	29.03	29.00	28.75	28.88
July	28.30	28.31	28.20	28.27
October	25.76	25.88	25.64	25.72
December	25.45	25.50	[illegible]	[illegible]

EASTERN MARKETS

CHICAGO, March 20.—Lack of aggressive buying brought about a moderate downturn in wheat today. Further snowfall in winter crop territory tended to favor the selling side of the market. It was also contended that with a surplus to dispose of little hope of more than temporary rallies could be had. The opening, which ranged ½c lower to ¼@⅜c advance with May $1.04⅝ to $1.04¾ and July $1.06 to $1.06⅛ was followed by a general setback to below yesterday's finish.

Although at first easier in sympathy with wheat, corn rallied on indications of export business. After opening at ¼c off to a shade advance May 77¾ to 77⅞c, prices showed some loss all around but then scored fractional gains.

Oats displayed firmness owing to [illegible] in the Southwest. Initial prices, which were unchanged to ⅛@¼c higher May 46⅞c, were later well maintained.

Provisions held steady despite lower quotations on hogs.

CHICAGO, March 20.—HOGS—Receipts [illegible],000. Market 5c to 10 lower. Bulk $7.20@7.40; top $7.50; heavyweight, 270 to 300 lbs., $7.30@7.50; medium weight, $7.30@7.45; light weight, $7.00@7.40; light lights, $6.25@6.25; heavy packing sows smooth, $6.60@6.80; packing sows rough, $6.40@6.50; [illegible] $5.00@6.75.

CATTLE—Receipts 12,000. Market steady. Beef steers choice and prime, $11.40@12.55; medium and good, $8.25@8.50; good and choice, $9.85@11.25; common and medium $7.75@10.15. Butcher Cattle, heifers $5.25@10.50; cows, $4.00@7.50; bulls, $2.85@6.75. Canners and Cutters, cows and heifers, $2.85@6.00; canner steers $4.00@5.85. Veal calves, light and handy weight, $8.00@11.70; feeder steers, $6.00@8.70; stocker steers, $5.25@7.00; stocker cows and heifers, $3.50@5.50.

SHEEP—Receipts 13,000. Market steady. Lambs, 85 lbs. down $11.50@16.75; [illegible] and common, $11.00@11.70; yearlings, $11.75@12.25; yearling wethers, $8.75@12.50; ewes, $7.25@11.50; ewes, culls and common, $3.25@7.25; feeder lambs $11.00@16.00.

Option.	Open.	High.	Low.	Close.
Wheat—				
May	1.04⅝	$1.05	$1.04⅛	$1.04⅞
July	1.05⅞	1.06⅜	1.05⅞	1.05⅞
Sept	1.07⅛	1.07⅝	1.06⅜	1.07⅛
Corn—				
May	.77⅝	.78⅜	.77½	.78⅛
July	.79⅛	.79⅜	.78¾	.79⅛
Sept	.80	.80	.79⅝	.79⅞
Oats—				
May	.46⅞	.47⅛	.46⅞	[illegible]
July	[illegible]	[illegible]	[illegible]	[illegible]
Sept	.41⅞	.42⅛	.41	[illegible]
Rye—				
May	.66⅝	.67	[illegible]	.67
July	.67⅝	.68	[illegible]	[illegible]
Lard—				
May	11.05	11.07	11.02	11.02
July	.....	11.50	11.47	11.27a
Short Ribs—				
May	0.00	.....	.....	9.00n
July	.....	.....	.....	9.05a

Pittsburgh Payrolls Continue to Grow

PITTSBURGH, Pa., March 20.—Large payrolls continue to be a feature of the business and industrial situation in this district. Steel buying by jobbers and dealers is very conservative, the trend being toward small tonnages, prompt deliveries and frequent re-orders. There have been lighter engagements in fabricated steel and material for freight cars in the last fortnight although this decline may represent only a temporary lull. Railroad orders have been in large volume but the fact that automobile manufacturers have been slow in placing orders for second quarter delivery is arousing comment. Wire product mills report business fair but bolts, nuts and rivets are dull.

Local building is being delayed by strikes in some trades. Grocery wholesalers report a steady demand for staples with the big company stores ordering heavily.

HONOLULU STOCKS

Honolulu Stock and Bond Exchange quotations furnished by Sutro & Co., 502-4 Oakland Bank Building.

Ewa	41	Oahu	30½
Haw. Comml	40	Olaa	7
Haw. Pineapple	61½	Onomea	48
Haw. Sugar	30½	Pioneer Mill	29
McBryde	[illegible]	Waialua	[illegible]

LIBERTY BONDS

	Price	Yield
First 3½s	98 25-32	3.53
First 4¼s	99 16-32	4.29
Second 4¼s	99 16-32	4.30
Third 4¼s	100	4.25
Treasury	100 03-32	4.24

BANK REPORTS

OAKLAND CLEARINGS.

MARCH 17.

Deposit charges	$6,738,800
Same day, 1923	$6,077,000
Clearances	$2,872,200
Same day, 1923	$2,101,100

MARCH 18.

Deposit charges	$8,420,200
Same day, 1923	$7,000,700
Clearances	$3,050,200
Same day, 1923	$2,550,200

MARCH 19.

Deposit charges	$7,315,200
Same day, 1923	$6,617,500
Clearances	$2,748,600
Same day, 1923	$2,158,200

MARCH 20.

Deposit charges	$6,658,900
Same day 1923	$7,373,200
Clearances	$2,379,900
Same day, 1923	$2,407,200

BERKELEY CLEARINGS.

Deposit charges	$532,641
Clearances	$218,273

COAST CLEARINGS.

San Francisco	$24,800,000

MONEY MARKET

FOREIGN EXCHANGE
Reported for TRIBUNE by CENTRAL NATIONAL BANK.

Alsace-Lorraine, 100 francs	$ 5.16
Austria, 100 kronen	.0014
Australia, £1 sterling	4.27
Belgium, 100 francs	4.15
Bulgaria, 100 levs	.79
Canada, 100 dollars	97.27
Great Britain, £1 sterling	4.29½
Czecho Slovakia, 100 kronen	2.90
Denmark, 100 kroner	15.70
Finland, 100 finmarks	2.52½
France, 100 francs	5.15
Greece, 100 drachmas	1.71
Holland, 100 guilders	37.10
Hungary, 100 kronen	.0027
Italy, 100 lire	4.38
Jugo-Slavia, 100 dinars	1.26
Mexico, 100 pesos	50.00
Norway, 100 kroner	13.70
Portugal, 100 escudo	3.75
Roumania, 100 lei	.55
Serbia, 100 dinars	1.26
Spain, [illegible]	13.09
Sweden, 100 kroner	26.40
Switzerland, 100 francs	17.30
Syria, £ sterling	4.50
Hong Kong, 100 local currency	50.75
Shanghai, 100 taels	71.00
Shanghai, 100 local currency	51.00
[illegible]	43.25
India, 100 rupees	30.25

NEW YORK, March 20.—Foreign exchange irregular. Great Britain demand $4.30¼; cables, $4.30⅜; 60-day bills on banks $4.27⅝. France demand 5.14; cables 5.13½. Italy demand 4.39; cables 4.39½. Belgium demand 4.06; cables 4.07. Germany demand [illegible] 22. Holland demand 37.02. Norway demand 13.70. Sweden demand 26.22. Denmark demand 15.86. Switzerland demand 17.36. Spain demand 12.92. Greece demand 1.75. Poland demand [illegible]. Czecho Slovakia demand [illegible]. Jugo-Slavia demand 1.22⅞. Rumania demand .52. Austria demand .0014½. Argentine demand 33.75. Brazil demand 11.90. Montreal demand 97 7-32.

NEW YORK, March 20.—Call money, easy; high, 3; low, 3; ruling rate, 3; closing bid, 3; offered at 3½; last loan, 3. Call loans against acceptances, 2¾. Time loans, easy; mixed collateral, 60-90 days, 4½; 4-6 months 4½; prime commercial paper 4¾@5.

METAL MARKET

NEW YORK, March 20.—Copper, steady; electrolytic, spot and futures, 13¾@14.

Tin, strong; spot, 57.25; futures, 56.50@56.62.

Iron, steady; prices unchanged.

Lead, steady; spot, 9.00.

Zinc, quiet; East St. Louis spot and nearby, 6.50.

Antimony, spot, 11.25.

NEW YORK CURB MARKET

BY Associated Press, Exclusive to OAKLAND TRIBUNE

NEW YORK, March 20.—Following is the official list of transactions on the New York Curb Exchange, giving all stocks and bonds traded in:

INDUSTRIALS.

Sales		High	Low	Close
2000	Acme Pack	5	4	4
200	Am G & E	57	56⅞	57
30	Am Lt & Tr	133	133	133
200	Am Multgph	25	25	25
200	All Fruit Co	1¾	1¾	1¾
25	Borden Milk	118⅜	118⅜	118⅜
800	Bridgprt Ma	12½	12	12½
300	Br Am Tob	21⅞	21¾	21⅞
3300	Candy Prod	2	1⅞	1⅞
200	Centrif CIP	29⅞	29¾	29⅞
200	Childs Co	35⅞	35⅞	35⅞
280	Colorado P	32½	32	32½
1900	Cuba Co	41	40⅞	40⅞
400	Dunhill Int	29⅝	27	27
4500	Durant Mo	21⅝	18¾	19
40	Elec B&S pf	99¾	99¼	99¼
10	Gillette S R	272	272	272
200	Griffith D W	2½	2¼	2½
100	Hazeltine	17	17	17
100	Hudson pfd	19¼	19¼	19¼
300	Hud & Man	11½	11⅜	11½
200	Kresge Dpt	53	53	53
[illegible]	[illegible]	21½	21⅛	[illegible]
100	Libby McN	5	5	5
100	Midvale Stel	24	24	24
225	N Y Tel pfd	109⅞	109	109½
200	Park & Til	28½	28	28
800	Radio Corp	4⅛	4	4
600	Do pfd	4⅛	4⅛	4⅛
600	Reo Truck	17⅛	17	17
200	Repetti Cdy	.70	.70	.70
300	Silica Gel P	27	26⅝	26⅞
1000	South C & I	.10	.10	.10
300	Ten El Pow	29½	29	29
100	Un Bakeries	46	46	46
100	Un Profit S	6¾	6¾	6¾
100	Un R Candy	4½	4½	4½
100	U S Distrib	25	25	25
1000	U S Lt & Ht	.75	.75	.75
100	Univ P & R	13¾	13¾	13¾
300	Ward Bak B	15⅞	15⅞	15⅞
400	Warner Brs	9½	9	9
100	Yellow Cab	30⅝	30⅝	30⅝

STANDARD OILS.

Sales		High	Low	Close
400	Anglo Amer	17	17	17
20	Buckeye P L	70½	70½	70½
10	Chesebrough	402	402	402
100	Continental	46¾	46¾	46¾
40	Cumberland	129½	128	128
10	Eureka P L	99	99	99
10	Galena Sig	61	61	61
300	Humble	41¾	41¼	41¼
10	Illinois P L	142	142	142
50	Imperial O C	108	108	108
1700	Internat Pet	19	18¾	18¾
100	Nat Trans	22¼	22¼	22¼
20	Northern PL	101	101	101
200	Ohio	69	68	68
400	Penn Mex F	37½	37¼	37½
370	Prairie O G	237½	233½	235
150	Prairie P L	105	104¼	104¼
10	Southern PL	93½	93½	93½
30	South Penn	158½	158½	158½
4800	Stand O Ind	60⅝	60¼	60¼
300	Do Kan	41½	41½	41½
400	Do Ken	110⅜	109¼	109⅜
10	Do Neb	241	241	241
800	Do N Y	42¾	42½	42½
10	Do Ohio	325	325	325
210	Swan & F	58	57	58
1100	Vacuum	62	61¾	61⅞

INDEPENDENT OILS.

Sales		High	Low	Close
70	Cities Serv	147	145¼	146
200	Do B ctfs	14¼	14¼	14¼
100	Do pfd	72⅞	72⅞	72⅞
3000	Do scrip	.89	.89	.89
4300	Creole Syn	3½	3⅜	3½
200	General Pet	42	42	42
100	Gulf	59	59	59
200	Gulf States	.92	.92	.92
2000	Hudson	.04	.04	.04
4700	Lago Pet	3¼	3	3⅛
100	Latin Amer	.85	.85	.85
100	Margay	.96	.96	.96
100	Mex Panuco	.90	.90	.90
1000	Mtn Prod	17⅜	17½	17⅜
2200	Mutual	11⅝	11½	11½
300	N Bradford	5	5	5
2400	N Mex & A	9¼	8¾	8¾
100	New York	12	12	12
1000	Penn Beavr	.47	.47	.47
800	Pennok	14½	14	14¼
300	Red Banks	15	15	15
800	Salt Creek	21½	21¼	21½
100	Savoy	2	2	2
1800	Seabrd O&G	1	1	1
100	Ventura	21½	21½	21½
600	Wilcox	6¾	6¾	6¾
500	Woodburn	.50	.50	.50

MINING.

Sales		High	Low	Close
6000	Candelaria	.01	.01	.01
1500	Canario	2¼	2⅛	2⅛
1400	Con Copper	2½	2¼	2¼
8000	Cortez Silvr	.44	.43	.43
800	Creson Gold	3⅞	3⅞	3⅞
9000	Dimndfld BB	.11	.10	.11
2000	Eureka Cros	.09	.09	.09
4000	Fortuna	.05	.05	.05
2000	Hard Shell	.02	.02	.02
17000	Hilltop	.04	.03	.04
100	Hollinger G	11¾	11⅝	11⅝
200	Howe Sound	2¾	2¾	2¾
2000	Ind Lead M	.11	.10	.10
400	Jerome Ver	1⅛	1⅛	1⅛
1400	Kelly Ext	.73	.72	.72
10000	Nat Tin	.10	.10	.10
1000	Nev S Horn	.01	.01	.01
400	N Cornelia	17½	16⅞	17½
900	N Domin on	2⅞	2½	2⅞
700	Ohio Copper	.68	.67	.67
4000	Ray Hercul	.17	.16	.17
12000	Red Warior	.34	.32	.32
7000	Silver Dale	.05	.05	.05
600	So Am P&G	4	3⅞	3⅞
400	Spearhead	.05	.05	.05
1000	Tech Hughs	1⅛	1⅛	1⅛
100	Unit East	.87	.87	.87
100	Unit Ver Ex	24½	24½	24½
1100	Wen Cop M	1⅛	1⅛	1⅛
1000	West End C	66	66	66

DOMESTIC BONDS.

Sales		High	Low	Close
1	Alum 7 '25	102¾	102¾	102¾
9	Alum 7 '33	106⅞	106⅝	106⅞
2	Am G & E 6s	94½	94¼	94½
2	Am L & Tr 6s	105½	105½	105½
9	Am Sum T 7½	90¼	90	90¼
1	Ang Am O 7½	101¾	101¾	101¾
2	As Sim H 6½	91¾	91¾	91¾
4	Atl G & W I 5	50¾	50¾	50¾
6	Beth Stl 7s	103⅜	103	103⅜
2	Can Nat R 7s	107¼	107¼	107¼
4	Char Iron 8s	92¾	92¾	92¾
13	C R Isl&P 5½	99	99	99
13	Cit Serv 7s	95	95	95
2	Con Textile 8	86	86	86
6	Deere Co 7½s	100⅝	100⅝	100⅝
4	Det Edis 6s	104¼	104¼	104¼
1	Fisher B 6s	100⅛	100⅛	100⅛
3	Do 6s '28	100	100	100
1	Galr, Robt 7s	97⅞	97⅞	97⅞
	[illegible]	93⅞	93⅞	93⅞
2	Grnd Trk 6½	100	100	100
4	Hood Rub 7s	102	101⅞	101⅞
10	Inter Mich 6½	93½	93½	93½
4	Kenet Cop 7s	104	104	104
1	Lehich P S 6s	99¼	99¼	99¼
1	Lehigh V H 5s	91	91	91
1	Lib McN&L 7	100¾	100⅝	100⅝
32	Manitoba 7s	97⅝	97½	97⅝
18	Mkt St RR 7s	100	99¾	100
7	Nat Leath 8s	98½	98	98
14	N Orl P S 5s	84	83⅞	84
26	Nor St P 6½s	99½	99	99¼
19	P S C NJ 7s	106¾	106½	106⅝
4	Shawsheen 7s	104	104	104
7	Sloss Shef 6s	99½	99½	99½
6	So Cal Edis 5s	90	90	90
1	St O N Y 7s	102	102	102
1	Do 7s 1929	106	106	106
2	Do 7s 1931	106¾	106¾	106¾
1	Do 7s 1921	106¾	106¾	106¾
13	Do 6½s	107¼	107	107¼
5	Tidal Osage 7	103½	103½	103½
1	Unit O Prod 8s	70	70	70
1	U R of H 7½	107¼	107¼	107¼
5	Vacuum O 7s	106¾	106¾	106¾
4	Virginia Ry 5s	94¼	93¾	94¼

FOREIGN BONDS.

Sales		High	Low	Close
10	Mex Gov 6s	53¼	53¼	53¼
2	Rep Peru 8s	96	97½	97½
2	Russian 6½s	18¾	18¾	18¾
12	Swiss 5s	98¼	98¼	98¼
5	Do 4s ctfs	31½	31½	31½

NEW YORK STOCK MARKET

These quotations of prices on the New York Stock Exchange are from E. F. Hutton & Co.'s private wire, members of the New York Stock Exchange, with offices at the Hotel Oakland.

Stock	High.	Low.	Bid.
Adams Express	..	..	78¾
Ajax Rubber Inc	..	..	7
Allied Chem & Dye	67	66⅞	66⅞
Allis-Chalmrs Mfg	43½	42¾	43
Amer Agri Chem	11⅛	10¾	10¾
Do pref	..	29¼	30⅝
Amer Beet Sugar	38¼	37	37
Amer Bosch Mag	29½	28⅛	28⅛
American Can	119	114⅝	115¼
Do pref	..	..	114
[illegible]	161	160½	160¾
Amer Drug Syndi	5⅛	4⅞	4⅞
Amer Hide & Lea	..	..	10⅜
Do pref	56⅞	55⅛	56
Amer Int Corp	18⅜	17¾	18
Amer Linseed	..	..	16⅞
Do pref	..	..	34
Amer Locomotive	73¾	72⅝	72¾
Amer Safety Razor	6⅞	6½	6½
Amer Ship &Comm	..	..	13¼
Amer Smltg & Ref	60½	60	60
Am Steel Fdry	37⅞	37	37
Amer Sugar Ref	52⅝	51¾	51¾
Amer Sumatra Tob	14½	13½	14
Amer Tel & Teleg	..	..	129¼
Amer Tobacco	146⅛	145¼	145⅛
Do com Cl B	142⅝	142¼	142¼
Amer Woolen	73¼	71¼	72
Do pref	..	..	101⅛
Anaconda Cop Mi	32⅝	32½	32⅝
Associated Oil	31½	30½	31
Atch Tp&Santa Fe	99	98	98
Do pref	89⅜	88	88
Atl Coast Li RR	121	116	119
Atl Glf&W I S S Li	..	..	15
Austin Nichls&Co	..	..	22
Bldwin Loco Wks	121½	119¾	119¾
Baltimore & Ohio	55⅞	55½	55⅝
Barnsdall Cp Cl A	..	..	16
Beth Steel Corp	53¾	51⅞	52
Do Cl B com	94¾	94	94
Booth Fisheries	5⅝	5½	5⅝
Bklyn Man Trans	17¼	16⅝	16¾
Burns Bros	..	..	22¾
Butte & Sup Mi	..	..	16⅜
Caddo Cen Oil&Rf	1⅞	1¾	1⅞
Calif Petroleum	25	24½	24½
Callahn Zinc-Lead	..	..	4½
Central Leather	15¼	14	15
Do pref	..	36⅝	..
Cero de Pasco Cop	..	..	45¼
Chandler Mo Car	52	49½	49⅞
Chesapk & Ohio	76⅞	73	73¼
Chicago & Alton	..	..	4⅛
Chi Gt Western	4⅞	4⅝	4⅝
Do pref	12¾	12	12
Chi Mil& St Paul	15½	14⅞	15⅜
Do pref	26¼	25⅛	25⅛
Chi & Northwest	50⅞	50	50
Chic Rk Isl & Pac	23¾	23⅛	23⅛
Do pref 7s	..	..	78
Do pref 6s	..	..	66½
Chile Copper	26⅛	26¾	26¾
Chino Copper	16	15⅞	15⅞
Coca Cola	65⅞	64⅝	64¾
Colo Fuel & Iron	33⅛	31½	31½
Colo & Southern	31	30½	30½
Columbia G & E	33¾	33½	33½
Consolid Cigar	14⅛	13½	13½
Consolid Gas NY	62¼	61¾	61½
Consolid Textile	..	..	6
Continental Can I	49½	48⅝	48⅜
Corn Prod Refin	178½	175	175
Cosden & Co	34½	33¼	33⅝
Crucible Stl of Am	58	56¼	57⅞
Cuba Cane Sugar	15⅛	15	15
Do pref	66⅝	65⅞	65½
Cuban-Am Sugar	34⅞	34½	34½
Davison Chem	52⅝	51	51
Delaware & Hud	..	..	100¾
Dome Mine Ltd	109½	109	109
Eastman Kodak	109½	109	109
Elec Stor Battery	59	58½	58½
Erie	26¼	24⅞	24⅞
Do 1st pref	33¾	32¾	32¾
Fam Plays-Lasky	66½	64½	64⅝
Fisk Rubber	7⅝	7¼	7½
Freeport Texas	10⅛	10⅛	10⅜
Gen Asphalt	38	38	38
Gen Electric	231½	227	225
Gen Motors Corp	15⅛	14⅝	14⅝
Do Deb 6s	..	..	81¼
Goodrich (BF)	20½	19¾	19⅞
Do pref	44⅛	43¾	44
Gt Northern pref	55⅝	55⅛	55½
Iron Ore prop	..	..	22½
Guantanamo Sug	8⅞	8⅝	8⅝
Gulf States Steel	78¼	76	76⅞
Houston O of T	69½	67½	67⅞
Hudson Motor	27⅞	26⅞	27
Hupp Mot Car	15	14½	14½
Illinois Central	..	..	102
Indiahoma Refin	..	..	1¼
Inspir Cons Cop	23¾	23	23⅛
Inter Combus Eng	23¾	22⅞	22⅞
Int Mercantile Mar	..	..	7½
Do pref	28½	27	27
Intern Nickel	13½	13⅜	13⅜
Invincible Oil Crp	14⅝	14	14
Kansas City So	18⅛	18⅜	18⅜
Kayser Co	27	26⅞	26¾
Kelly-Spring Tire	17¾	15¾	16⅞
Kennecott Cop	35½	35¼	35¼
Keystone T & Rub	..	..	2¼
Lee Rub & Tire	..	..	12⅛
Lehigh Valley	69	68⅛	68¾
Lima Loco Wks	64	63¾	63¾
L & N	92	89⅞	91
Loew's Incorp	16¼	16	16⅛
Loft Incorp	..	..	8½
Lorillard	36⅞	36	36¼
Mack Trucks	84¼	83¼	83⅞
Mallinson & Co	..	..	29
Marland Oil	36½	35¼	35⅞
Martin Parry	34⅞	34	34¼
Maxwell Mo A	47⅞	47⅜	47
Do Class B	13⅝	13	13⅛
May Dept Store	90	89⅞	89⅞
McIntyre Por M	15⅞	15⅞	15⅞
Mex Standard [illegible]	..	..	..
Do voting ctfs	17¼	16⅞	16⅞
Miami Copper	..	..	21½
Middle States O.l	4⅝	4½	4½
Midvale Steel	..	..	30
Minn & St Louis	..	..	2¾
M K & Texas	11¾	11⅛	11¼
Do pfd	..	..	32½
Mo Pacific	12¼	11⅞	11⅞
Do pfd	38⅝	37⅞	37⅞
Montana Power	..	..	65
Montgom Ward	26	25⅞	25⅞
Nat Biscuit	52⅝	51⅞	52⅛
Nat Lead	145	141	141
Nevada Copper	13	12¾	13
N O Tex & Mex	111⅞	107⅞	108⅞
N Y Air Brake	..	..	29¼
N Y Central	101	100⅝	100¼
N Y Chi & St L	..	..	74¾
Do 2d pfd	..	..	84½
NY NH & Hart	19½	18⅞	18⅞
N Y Ont & West	..	..	17¾
Norfolk & West	132	127⅞	127⅞
North American	23¼	23⅛	23⅛
Northern Pacific	50⅞	50	50
Oklahoma P & R	..	..	2
Orpheum Circuit	19¼	19	19¼
Otis Steel	9⅞	9½	9½
Pacific Oil	50⅝	49½	49¾
Pan-Am Pet & T	47⅞	47⅜	47⅜
Do Class B	46¼	45½	45½
Penn Seabrd Steel	2⅝	2½	2½
Pennsylvania	43⅞	43½	43⅞
Pere Marquette	41⅞	41½	41½
Phillips Petrol	39⅜	38⅞	38⅞
Pierce-Arow pfd	24⅛	23⅞	23⅞
Pierce Oil	2½	2⅜	2¼
Do pfd	..	..	27
Pittsburgh Col	..	..	61½
Pittsbrgh & W Va	45⅛	44½	44⅞
Postum Cereal	..	..	51
Pressed Steel Car	52⅞	52½	52½
Producers & Refi	32½	31½	31⅞
Public Serv N J	..	..	42
Pullman Co	117⅞	117⅛	117⅞
Punta Al Sugar	64¼	63⅝	63⅝
Pure Oil	23⅞	23⅛	23⅛
Ry Steel Spring	..	..	111½
Ray Copper	9⅞	9½	9½
Reading	54½	54	54
[illegible]	..	..	..
Rep Iron and Steel	51⅛	48½	48¾
Do pfd	..	..	90¼
Reynolds Tob B	67⅞	67½	67½
Royal D N Y	56⅞	53⅞	56¾
St L-S F tr ctfs	23⅝	23	23
Do pfd A tr ctfs	48⅛	47½	47¾
St L Sw	39⅝	39¾	38¾
Do pfd	60¾	60	60¼
Seaboard Air Line	9	8⅞	8⅞
Sears Roebuck Co	88¼	87⅞	87⅞
Seneca Copper	..	..	4⅝
Shattuck Az Copp	..	..	5⅛
Snell Tr & Tr	40⅛	39¾	40⅛
Sinclair Cons Oil	22⅜	21⅞	22
Skelly Oil	23⅛	22⅛	22⅛
Sloss Shef Steel	59⅝	59	59
So Pacific Co	86	85⅝	85¾
So Railway	54⅝	53⅞	54⅜
Do pfd	..	..	72⅝
Standard of Cal	61⅛	60¾	60⅝
Standard of N J	37⅛	36¼	37
Do pfd non vtg	..	..	117
Stew Warner	82	79¾	80⅝
Stromberg Carb	69⅛	69	69
Studebaker	97¼	95⅝	95¾
Submarine Boat	9¼	8⅞	8⅞
Tenn Copper tr ctf	7⅜	7¼	7¼
Texas Co	41⅞	41⅝	41⅝
Texas Gulf Sulph	..	..	62½
Texas Pacific	27	26	26
Texas Pac Coal	10½	10	10¼
Third Avenue	..	..	11⅛
Timken Bearing	37½	37¼	37¼
Tobacco Prod	58¼	57½	57⅝
Do A July 15	86⅝	86¼	86¼
Transcont Oil	4⅛	4	4
Union Bag	..	..	57⅝
Shell Union	18½	18	18
Union Pacific	128½	127⅞	127⅞
Do pfd	..	..	71
United Alloy	32	27¼	27¼
United Drug	..	..	77
United Fruit	194	193	193
United Railways Iv	..	..	8
Do pfd	..	..	29¾
U S Cast I Pipe	81	77¾	78¾
U S Ind Alcohol	71½	67⅝	67⅝
U S Realty Impt	97½	87¼	87¼
U S Rubber	31¼	29⅝	30¾
Do 1st pfd	81	78	79¼
U S Smeltg	..	..	21
U S Steel	100⅞	98⅝	99
Utah Sec vtc	24⅞	23½	23½
Vanadium Corp	27¼	26⅝	26½
Va Car Chem	1¾	1½	1⅝
Vivadou	9½	8½	8½
Wabash	17⅝	16⅝	16⅝
Do pfd A	47¼	46⅝	46⅝
West Mld new	10	9⅞	10
Do 2d pfd	18½	17⅝	18
West Pacific	..	..	17
West U Tel	..	..	108¼
Westh Electric	61	60⅛	60⅛
Wheel & L E	9⅛	8⅝	8⅝
White Eagle Oil	..	..	25⅞
White Motor	56½	55⅞	55⅞
Wickwire Spencer	..	..	3
Willys Overland	11⅛	10⅝	10¾
Do pfd new	80	78⅝	79½
Woolworth	227	224	227¼
Worthington vtc	..	..	28

Farmer Prospects Are Improving

WASHINGTON, March 19.—The general agricultural outlook for 1924 indicates farmers are undertaking a normal production program, the Department of Agriculture announced today.

Agricultural production this year, the department said, will still be attended by the difficulties arising from high wages and other costs, loss of farm workers and the general disparity between prices of farm and urban products.

The wheat situation was described as showing some tendency toward improvement with the market continuing somewhat more favorable for producers of spring than winter wheat. Spring wheat growers report intentions to reduce their acreage 14 per cent below last spring planting. Notwithstanding that there will apparently be fewer animals in the country to be fed next winter, corn growers report intentions to increase the acreage 3.2 per cent, and in the corn belt proper, to increase it 3.5 per cent.

Kelly-Springfield To Meet Its Notes

NEW YORK, March 19.—Kelly-Springfield Tire has cash on hand which will probably be deposited with trustees to meet $500,000 installment on its ten-year 8 per cent notes to be called May 15. This is the company's only immediate obligation.

The annual report for 1923 showed current assets of $15,306,141 and current liabilities of $4,236,990, making the working capital $11,069,151, or $2,009,151 more than necessary to meet provisions of note issue.

Watsonville Ships First Strawberries

WATSONVILLE, March 20.—Honors for the first strawberry shipments from the Pajaro valley for the present year go to C. A. Hartvigsen of the Freedom Berry Farm near this city. His first berries went to San Francisco last Friday and, being of exceptional quality, brought a fancy price.

Hartvigsen says his last berries for 1923 were shipped on December 22, making a lay-off of less than three months. Berries will go forward regularly from now until next December, providing weather conditions are reasonably favorable, he says.

TEXTILES.

AUGUSTA, Ga., March 20.—Considerable significance is attached by cotton men to the announcement that the Victor Monaghan Mills in the Piedmont section of South Carolina have gone on a four day a week schedule owing to slow sale of cotton cloths. Other mills are expected to follow.

FOR SALE
500 shares Marchant Calculating Machine Co., 15c
50 shares Durant Motors, California $10.00
50 shares Star Motors $10.00
20 shares Western Auto Supply, Common, Cheap
J. A. O'BRIEN
Phone Lakeside 10301
1303 Tribune Tower Bldg.

ASSOCIATED Insurance Company OF CALIFORNIA
A Home Company
Full coverage non pro-rating.
Accident and Health policies.
Disability benefits paid from one day to a life time.
Rates—lowest consistent with safety.
California Policy.
DISABILITY
Monthly Benefit..........$200
Maximum Benefit $400
DEATH $5000.
Maximum Benefit......$10,000
Premium, $68.00 Annually.
High class representatives wanted in Alameda and Contra Costa Counties.
General Agent D. R. Mulford 1515 9th Avenue Oakland
HOME OFFICE 240 Montgomery Street, San Francisco, Calif. Douglass 6633.
District Manager Geo. H. McDonald 214-215 Federal Bldg., Oakland, Cal
ASSOCIATED INSURANCE COMPANY OF CALIFORNIA

67 AUCTIONS
DAVID BERCOVICH,
Successor to J. A. MUNRO & CO.
Not connected with any other firm.
FURNITURE AUCTION SALE
Sale at Auction Rooms,
1017 Clay Street,
Near Eleventh Street, Oakland,
Friday, March 21,
at 10:30 A. M.
Comprises pianos, phonographs, living, dining and bedroom furniture, odd rockers, chairs, beds, mattresses, bedding, stoves, ranges, carpets, rugs, crockery, bric-a-brac, etc., etc.
ALL MUST AND WILL BE SOLD
DAVID BERCOVICH, Auctioneer
1007 Clay Street, Oakland
Phone Oakland 520

Refinancing of Big Company Is Outlined

NEW YORK, March 20.—A plan to recapitalize the American International Corporation on a no par basis with readjustment of asset book values and elimination of all preferential shares soon will be submitted to stockholders by the board of directors, it was revealed in the annual report. The step is considered necessary for a satisfactory rearrangement of the corporation's affairs.

"Due to the financial condition of the corporation as related to its present corporate capitalization," the report stated, "all operating income must be credited to profit and loss account and cannot be made available for dividends until the present impairment of the corporation's capital has been made good."

Operating income for 1923 was $265,056 after expenses, interest and taxes, compared with $599,850 the year before. The deficit at the beginning of 1923 was $6,953,183, which left a gross deficit of $6,688,430 after deducting operating income. To this was added $5,660,300 for loss on sales of securities, provision for losses of proprietary companies and other profit and loss charges, making a total deficit at the end of the year of $12,375,730.

Dividends received in 1923 from the International Mercantile Marine preferred stock were $451,800 less and from the New York Shipbuilding corporation $38,372 less than in 1922, the report stated, while from Lockwood, Greene & Company $10,000 was received, Carter, Macy & Company, $23,250 more, Ulen & Company $23,671 more, and American Balsa Wood Corporation $2518 more than in 1922.

OAKLAND PRODUCE

APPLES—Per box, Newtowns fancy, $1.25@1.40. OREGON—Newtowns, extra fancy, $1.75@1.85; fancy $1.25@1.50; C grade, $1.00@1.25. WASHINGTON—Rome Beauties, fancy, $1.65@2.00, extra fancy, $1.85@2.25; Winesaps, extra fancy, $2.00@2.25; fancy, $1.70@1.75; Arkansas Blacks, extra fancy, $1.85@2.00; fancy, $1.60@1.75.

RHUBARB—5@6c per lb.

STRAWBERRIES — Imperial, $2.50@3.00 per crate; local, nominal.

ORANGES—Sunkist, $2.50@4.75, according to size.

LEMONS — Sunkist fancy, $2.25@4.00; choice, $1.75@2.25. Limes, $1.75@2.00.

GRAPEFRUIT—$2.50@3.50 per box. Imperial, $2.50@3.75. ARIZONA — Seedless, $3.25@3.70.

BANANAS—Central America 9@10c per lb.; Honolulu, 9c the per lb.

PINEAPPLES—$4.00@4.50 per box.

COCOANUTS—$1.00@1.20 per doz.

AVOCADOES—Florida $3.00@3.00 per doz.; Tahiti, $3.00@5.00.

NUTS—IXL Almonds, 23c per lb; Nonpareils and Ne Plus extra, 23c; Drake Seedlings 16@17c; soft shell Walnuts, 25c; Franquettes 25@27c. Budded 30c; Brazil nuts 13c. Pecans extra large 25c.

DATES—Persian 9@10c lb. Fard large boxes, 14c; Dromedary $6.40.

HONEY—$5 per case.

VEGETABLES

POTATOES—Nevada, $2.70@3.00; Oregon, $2.75@3.00; Idaho Russets, $2.20@2.40; Washington, Gems $2.00@2.25.

ASPARAGUS—17@20c per lb.

ONIONS—White, $3.00; Brown, $1.75@2.00.

GREEN ONIONS—$1.00@1.50 per box; bunches 50c.

SWISS CHARD—40c per dozen bunches.

BEETS—90c@$1.25 per sack; 30c per doz.

CAULIFLOWERS—70c@$1.50 per doz.

LETTUCE—Local, best large $4.00@4.75 per crate.

SPINACH—3@4c per lb.

MUSHROOMS—[illegible] per box.

GARLIC—Pink 6@8c per lb.; white, 9@12c per lb.

EGGPLANT—Florida, 6@12c per lb. Florida, 15@20c per lb.

PARSNIPS—[illegible] of 40 lbs.

CARROTS—90c@$1.25 per sack.

CABBAGE—$1.00@1.25 per doz.

PEPPERS—Florida and Mexico Bell, 12@15c per lb.; Chile, 10@14c per lb.

TOMATOES — Mexican, fancy $3.00@3.75 per crate.

CUCUMBERS—Hothouse, Santa Cruz, $4.50 per box of 2½ doz.

BEANS—Mexican, 20@22c per lb.

PEAS—Imperial Valley 10@15c per lb.; San Luis, 14@16c per lb.

CELERY—Local, $2.00@3.00; Southern $3.00.

SQUASH—Hubbard, $2.00@2.50 per sack; Cream, 75c@$1.25 per sack.

SPROUTS—[illegible] per lb.

ARTICHOKES—40@75c per doz., $2.00@2.85 per box, $8.00@9.00 per crate.

WATER CRESS—35@40c per doz. bunches.

LEGAL NOTICES.

ELECTION PROCLAMATION.

In the Board of Supervisors of the County of Alameda, State of California, regular session, Monday, February 25th, 1924.

Resolved, that whereas the County Clerk of said County of Alameda, having duly certified to this Board the list of candidates nominated for the office of director of the Eden Township County Water District, said District being situated wholly within the boundaries of said County of Alameda, as required by the Act of June 10, 1913, designated as Chapter 592 of the Chaptered Laws of 1913, and the amendments thereto, and it appearing to this Board that said certificate is in proper form and that said candidates have been nominated in the manner and within the time required by said Act, and the amendments thereto, it is now

Ordered, that an election be held within said District, on Tuesday, the 25th day of March, 1924, for the election of five directors of said District; and said election is hereby called and set for said time, and it is further

Ordered, that the voters at said election shall be required to cast ballots for the office of director of said District and that the number of directors to be then elected shall be five; that the ballots which shall be used at said election shall be substantially the following form:

General District Election, Eden Township County Water District, March 25th, 1924.

INSTRUCTIONS TO VOTERS: To vote, stamp or write a cross (X) opposite the name of the candidate for whom you desire to vote. To vote for a person whose name is not printed on the ballot write his name in the blank space provided for that purpose. All marks otherwise made are forbidden and make the ballot void. If you wrongly mark, tear or deface this ballot, return it to the inspector of election and obtain another.

For Director vote for five (5) only.

Ed Clawiter
Henry H. Gansberger
J. C. Penke
W. S. Perkins
Joaquin J. Smith

....
....
....

A half-inch square shall be provided at the right of the name of each candidate wherein to mark the cross and half-inch spaces shall be left below the printed names of candidates for each office equal in number to the number to be voted for, wherein the voter may write the name of any person or persons for whom he may wish to vote.

It Is Further Ordered, that such election shall be conducted in accordance with the general election laws of the State as nearly as practicable and in accordance with the provisions of said Act, and the amendments thereto, and no person shall be entitled to vote at such election unless he shall possess all the qualifications required for electors under the general election laws of this State.

It IS Further Ordered, that the County Clerk and ex-officio Clerk of this Board be, and he is hereby directed to cause notice of said election to be given by publication of this proclamation in the Oakland Tribune, a newspaper of general circulation printed and published in the said County of Alameda, for at least ten successive days before said election together with a list of the candidates nominated as required by said Act, and the amendments thereto, and the offices then to be filled, to-wit: J. C. Penke, Henry H. Gansberger, W. S. Perkins, Joaquin J. Smith, Ed Clawiter. Offices to be filled [illegible] directors of said Eden Township County Water District.

It Is Further Ordered, that said election shall be held from the hour of six o'clock a. m. of said 25th day of March, 1924, when the polls will be open, until the hour of seven o'clock p. m. of the same day, when the polls will be closed; that from six o'clock a. m. of said day until seven o'clock p. m. of said day the polls will be continuously open.

It Is Further Ordered, that for the purposes of said election the election precincts shall be and the same are hereby established and defined within said Eden Township County Water District as follows:

General Description of Three Election Precincts In Eden Township County Water District.

PRECINCT NO. 1.

Precinct No. 1 in Eden Township County Water District shall consist of that portion of San Lorenzo Precinct No. 1 and of San Lorenzo Precinct No. 2 of said County of Alameda, which lies within the boundaries of Eden Township County Water District.

PRECINCT NO. 2.

Precinct No. 2 in Eden Township County Water District shall consist of that portion of Haywards Park Precinct No. 1 and of Haywards Park Precinct No. 2, of said County of Alameda, which lies within the Boundaries of Eden Township County Water District.

PRECINCT NO. 3

Precinct No. 3 in Eden Township County Water District shall consist of that portion of Mt. Eden Precinct and of Tennyson Precinct and of Valle Vista Precinct, of said County of Alameda, which lies within the boundaries of Eden Township County Water District.

It Is Further Ordered, that the following persons be and they are hereby designated as inspectors, judges and clerks of said election and the following places are hereby established as polling places for each respective precinct:

PRECINCT NO. 1.

Polling place, Village Hall.
Inspector, Peter Mathiesen.
Judges, John L. Correa, Frank Rose.
Clerks, E. H. Crane, W. Montgomery, J. J. Surgrue.

PRECINCT NO. 2.

Polling place, Angus Cottage.
Inspector, Joe M. Raymond.
Judges, O. L. Hill, Henry Wehner.
Clerks, Minnie Gonsalves, Clara Gomes, Mary Machedo.

PRECINCT NO. 3.

Polling place, The Wigwam.
Inspector, Ernest G. Lang.
Judges, John Madisen, Louis H. Miller.
Clerks, Elsie Marshall, Walter Sulp, Joseph Borges.

The foregoing resolution and order was passed and adopted by the Board of Supervisors of the County of Alameda, State of California, on Monday, the 25th day of February, 1924, by the following vote:

Ayes: Supervisors Heyer, Knox, Staats and Chairman pro tem. Mullins—4.
Noes: None.
Absent: Chairman Hamilton—1.
W. J. HAMILTON,
Chairman of the Board of Supervisors.
Attest: GEO. E. GROSS
County Clerk of Alameda County, and ex-officio Clerk of the Board of Supervisors of the County of Alameda, State of

FRATERNAL

SONS OF NORWAY

BJORNSTJERNE BJORNSON NO. 14, meets at Jenny Lind hall, 2225 Telegraph avenue, every Thursday, 8 p. m. Sick Benefit and Life Insurance.
March 20—Practicing folk dance.
Next meeting, March 27.
A. M. SAMUELSEN, Pres.
713 26th st. Lake. 298.
ING. PEDERSEN, Sec.
2935 Adeline St. Ph. Oak. 3731.

I. O. O. F. MANCHESTER UNITY

Manchester Lodge I. O. O. F. 8058, Manchester Unity, meets in Jenny Lind hall, 2229 Telegraph avenue, every Monday at 8 p. m. Initiation every first and third Mondays in the month.
Next meeting, March 24.
WALTER L. LANGTRY, N. C.
177 8th St.
R. L. CARAY, Secretary,
3501 Sixty-sixth Ave.

FRATERNAL

F. & A. M.

DIRECTORY.

AAHMES TEMPLE

OAKLAND, CALIFORNIA. Office and club rooms at 13th and Harrison sts.
March 21, Shrine dance, Berkeley.
Ceremonial: Santa Rosa, March 29.
FRANK R. HALEY, Potentate.
GEO. H. SMITH, Recorder.

SCOTTISH RITE BODIES

Cathedral, 15th and Madison streets. Monday evening at 7:30 o'clock.
Next meeting, March 24. 17° E. W. Jacobsen, 32°, presiding.
Office hours daily except Sunday, 9 a. m. to 12 m. and 1 to 5 p. m. Saturday, 9 a. m. to 12 m.
MAURICE S. STEWART, Secy.

KNIGHTS TEMPLAR

ASYLUM OF OAKLAND COMMANDERY NO. 11, Knights Templar, Masonic Temple.
Next meeting, March 25. Special conclave. Roll call of all members.
EMINENT SIR LOUIS J. BREUNER, Commander.
SIR CHAS. A. JEFFERY, Recorder.

SCIOTS

OAKLAND PYRAMID No. 2, A. E. O. S.
Club room and meetings of Sciots hall, 529 12th street.
Meetings second and fourth Wednesday, 8 p. m.
EVERY TUESDAY, SCIOT LUNCHEON, "NEW PEERLESS," 519 17th ST., AT 12:15.
Band and Drill Team Dance, April 5, 1924, at Aahmes Pavillion, 13th and Harrison.
BEN B. JONES, Toparch.
Hutchinson Bldg. Ph. Oak. 1073
Res. 3723 Fruitvale ave. Frtv. 132W
STUART B. BOWES, Scribe, Plaza building.
Office, Oak. 7473. Res. Berk 1925W

Order of Scottish Clans

Safe, Sound, Conservative Fraternity Insurance.
CLAN MacDONALD No. 79, meets in St. George hall, 25th and Grove sts., 2nd and 4th Fridays. All men of Scottish birth or descent between the ages of 16 and 45 are eligible for active membership. Men over 45 eligible for social membership.
ALEXANDER BREMNER, Chief.
2515 Delmar St. Fruitvale 4432W.
ANDREW PROCTOR, Secy.
976 34th st. Pied. 1634W.

KNIGHTS OF THE THISTLE

OAKLAND COUNCIL NO. 1 meets in St. George's Hall, 25th and Grove, 1st and third Tuesdays.
A social order for all men of Scottish birth or descent, formed for the purpose of keeping alive Scottish customs and traditions.
Every second meeting, social dance.
Next meeting April 1.
G. DOWNIE, Grand Knight.
D. MONTEATH, Secy.
565 47th St. Ph. Pied. 9271W.

Saint Andrews Society

Pythian Castle, 12th and Alice. Thursday, 8:30 p. m.
The society is organized for social and benevolent purposes. All persons of Scottish descent or birth heartily welcome.
NEXT MEETING — Thursday March 20, the members and lady friends will be guests of Dr. A. K. and Mrs. Crawford at their residence, 226 Lakeshore blvd., 8 p. m.
ANDREW DALZIEL, Pres.
ARCHIE GLEN, Sec., 5476 Kales avenue.

LOYAL ORANGE INSTITUTION OF U. S. A.

(Affiliated with Imperial Grand Orange Council of the World.)
Oakland L. O. L. 156 meets 1st and 3d Friday, Friendship hall, I. O. O. F. Temple, 11th and Franklin.
Next meeting, Friday, March 21. Balloting, application and general business. Conferring R. A. P. M. degree.
O. H. PEARCE, Master.
Lake. 3527.
FRED V. CLARK, Sec.

GRAND BLACK CHAPTER OF U. S. A

R. B. K. of I.
Oakland Temple R. B. P. No. 66 encamps in Friendship Hall, I. O. O. F. Temple, 11th and Franklin sts.
Next regular encampment, Saturday, March 22. General business and balloting petitions. Order of the Golden Link and Chain.
WOR. Sir Knight C. H. Pearce, PRECEPTOR, Lake. 3527
Sir Knight James Stanfield. REGISTRAR.
Office 811 Grove st.

AMERICAN ORDER SONS OF ST. GEORGE

ALBION LODGE meets every Wednesday evening at St. George hall, at 25th and Grove streets.
Next meeting, March 26. Business meeting.
NORMAN E. NIGHTINGALE, President.
381 Hawthorne Ave. Lk. 4620.
GEORGE H. PROTHEROE, Secy.
3138 Pacific ave., Ala. Ala. 1442W.

FRUITVALE LODGE meets 2nd and 4th Fridays of the month at 8 p. m. in Carpenter's hall, E. 12th st. and Fruitvale ave.
Next meeting, March 28. Initiation night.
JACK WHEELER, Pres.
1632 E. 20th st. Ftvl. 5390.
CHAS. J. MARSH, Secy.
1632 E. 20th st. Ftvl. 5390.

DERBY LODGE meets first and third Thursday of the month at 8 p. m. in the Odd Fellows hall, Park and Santa Clara avenues, Alameda.
Next meeting, March 20.
Englishmen and Americans of English ancestry eligible.
T. DELBRIDGE, President.
2223 Alameda Ave., Alameda.
G. LIVINGSTON, Secy.
2215 41st Ave. Ftvl. 3259W.

B. A. Y.

OAKLAND HOMESTEAD No. 839 Wigwam Hall, Pacific bldg., 16th and Jefferson sts. Meeting Thursday evenings.
Next meeting, March 20.
JOHN T. McKEOWN, Foreman.
2037 Francisco st. Berk. 9071W.
MRS. L. HOLMES, Correspondent.
478 19th st., Oakland. Oak. 1683.

BONITA HOMESTEAD NO. 6433, meets every Saturday night in W. O. W. Bldg., 3256 E. 14th street.
Next meeting, March 22. "Weenie" bake at Camp Cinderella for members and friends. Everyone to meet at W. O. W. hall, E. 14, at 3:30 p. m.
J. GEORGE HILDRETH, Foreman.
2308 Telegraph ave.
MRS. SOPHIE ENGLER,
2360 Wilbur st. Ph. Frtv. 2345W.

IVANHOE HOMESTEAD No. 865 meets the 2nd and 4th Thursday of each month in I. O. O. F. hall, San Leandro.
Next meeting, March 27.
WM. NANKERVIS, Foreman.
9427 Cherry st., Oakland.
MRS. R. McNEILL, Correspondent.
258 Estudillo ave., S. Lean. 268W.

Calif. New Eng. Assn., Inc.

Regular meeting, 2nd Friday each month, 8 p. m., Jenny Lind hall, 2229 Telegraph ave.
Next meeting, April 11.
H. AVERY WHITNEY, President, 212 Bank of Italy Bldg.

FRATERNAL

VETERANS OF FOREIGN WARS

OF THE UNITED STATES
(The Gold Stripe Order)
Membership open to all Soldiers, Sailors and Marines who have seen foreign service.

COL. JOHN J. ASTOR POST No. 85, meets 1st and 3rd Friday of each month at 8 o'clock, Memorial Hall, City Hall, Oakland. Visitors cordially invited.
Next meeting, March 21.
F. H. JESSUP, Com.
137 Echo Ave.; Phone Pied. 2691J.
A. L. CHILDS, Adjt.
4951 E. 10th St. Ftvle. 2454J.

LADIES' AUXILIARY TO JOHN J. ASTOR POST meets 2nd and 4th Wednesday at 8 o'clock, Memorial Hall, City Hall. Visiting ladies cordially invited.
Next meeting, March 26.
MRS. ALTA MAE CUNNING, Pres. Pied. 4109W.
MRS. OLLIE REMMERS, Secy.
5120 Genoa St. Pied. 8336W.

LIEUT. HASCALL F. WATERHOUSE POST, No. 819, meets 2nd and 4th Wednesday each month, Woodmen's Hall, 3256 E. 14th St.
Next meeting, March 26.
C. H. ROBEJOHANNES, Com.
Route 2, Box 139, Hayward.
W. H. MOREHOUSE, Adjutant.
2024 13th Ave. Merritt 1466.

LADIES' AUXILIARY TO LIEUT. WATERHOUSE POST, meets 2nd and 4th Wednesdays at 8 o'clock p. m., Woodmen's hall, 3256 E. 14th st.
Next meeting, March 26.
CELIA H. WATERHOUSE, Pres.
374 Jayne Ave. Oak. 3065.
MARTHA VOLKMANN, Secy.
2539 66th ave.

LT. EVERETT R. LEISURE POST, No. 999, meets first and third Tuesdays of each month at 8 p. m., Memorial Hall, City Hall, Oakland.
Next meeting, April 1.
H. B. KAYS, Com.
1928 Seminary. Ph. Elm. 2253.
R. H. SCHAAF, Adjt.
1448 Jackson.

AMERICAN LEGION

OAKLAND POST NO. 5, Clubrooms and office, 413 12th St. Phone: Oakland 7311. Meets every first and third Tuesdays at clubrooms. Luncheons every Monday, American Grill, 429 15th St.
Next meeting, April 1.
WILLIAM R. FOSS, Com.

ARGONNE POST NO. 235. Office phone, Oak. 507. Meetings 2nd and 4th Tuesdays at room 107, Hotel Oakland.
Next meeting, March 25.
RAYMOND SALISBURY, Com.
DONALD McCLURE, Adj.

AMERICAN LEGION AUXILIARY of Oakland Post No. 5, A. L. meets 2nd and 4th Thursday evenings in American Legion Clubrooms, Post 5 412 12th street.
Next meeting, March 27.
MRS. HARRIET HAZELTINE, Pres.
3929 Elston ave. Mer. 2072.
MRS. ELIZABETH CHISHOLM, Sec.
678 62nd st. Pied. 8352J.

United Span. War Vets.

E. H. LISCUM CAMP No. 7, meets Thursday evening in Memorial Hall, City Hall, Oakland. All visiting veterans invited. Join the insurance club.
Next meeting, March 20.
G. A. MARSHALL, Com.
Telephone Alameda 114J.
M. W. SELLAR, Adjt.

JULIA A. MARTIN AUXILIARY No. 2, Auxiliary to E. H. Liscum Camp No. 7 U. S. W. V., meets in Memorial Hall, City Hall, first and third Wednesdays. Visiting sisters welcome.
Next meeting, March 19.
IRENE VINCENT, Pres.
Ftvl. 2360J.
LAURA LINES, Secy Elm. 66

JOSEPH H. McCOURT CAMP No. 13, meets 2nd Thursday, in Native Sons hall, Shattuck, near Center street, Berkeley.
Next meeting, April 10.
E. RANDOLPH, Com.
A. P. HANSCOM, Adjt.

British Great War Veterans of America Inc. California Post No. 10

Meets every Monday in St. George hall.
Monday, March 24, whist and dance.
Monday, March 31, dance.
Monday, April 7, business meeting.
S. H. GRANT, Pres.
FRED V. CLARK, Secy.
Office St. George hall, 25th and Grove sts., Oakland, California.

Society of the First Division Department of California

MEETINGS AT VAUBAN RESTAURANT, 16TH ST., OPP. KAHN'S, 1ST MONDAY EACH MONTH. NEXT MEETING, APRIL 7.
F. L. MERRICK, Com.
Lake. 3757.

The Women and Girl Workers of the Civil War, '61-'65

Meet in Memorial Hall, City Hall, every Wednesday afternoon at 2 o'clock. Visitors are welcome.
Next meeting, March 26.
SARAH R. WILSON, Commander.
ANNA A. CANNON, Secretary.
24 Yosemite ave., Oakland.
Piedmont 4474W.

Disabled American Veterans

of the World War, Chapter No. 7. Meets at Sons of Hermann Hall, 1125 West st. All disabled service men of the World War are invited to join.
Next meeting, March 21.
JOSEPH L. FAINER, Com.
C. C. HENDRICKS, Adjt.
Office at 408 12th st. Oak. 1871.

American War Mothers

OAKLAND CHAPTER meets in Pythian Castle, 12th and Alice streets, 2nd and 4th Thursdays of each month.
Next meeting, March 27.
MRS. ANNA DEAN, Pres.,
4571 Fruitvale ave. F. 2038J
MRS. K. E. PHILLIPS, Rec. Secy.
Ph. Lake. 4036.

ROYAL ARCANUM

SIERRA COUNCIL No. 1642 meets every 2d and 4th Monday at Midget Hall, Pacific building, cor. 16th and Jefferson streets.
Next meeting, March 24.
J. C. FROST, Regent.
S. K. FERRARA, Sec.

Illinois Society of Cal., Inc.

The Illinois Society of California, Inc., meets every second and fourth Monday of the month at St. George hall, 25th and Grove sts. All former residents of Illinois made welcome.
Next meeting, March 24.
ARTHUR STOUT, President.
EMILY HOLTKAMP, Secretary.

Daughters of America

MARTHA WASHINGTON COUNCIL NO. 6 meets every Friday night at Sciots Hall, 529 12th st.
Next meeting, March 21.
MRS. LILLIAN CHANDLER, Councilor.
2319 23d st.
ROSE A. WAXMAN, Rec. Secy.
2614 Valdez st., Oakland.

MOOSE

OAKLAND LODGE No. 324, L. O. O. M., meets every Friday night at Moose hall, 12th and Clay sts. Clubrooms open daily.
WM. J. HAMILTON, Secy.

FRATERNAL

KNIGHTS OF PYTHIAS

OAKLAND LODGE NO. 103. Meets at 12th and Alice sts., Pythian Castle, Thursday.
March 20, Knight Rank.
Baseball Dinner and Dance, April 5, Key Route Inn. Secure reserved seat from John Gilbert.
GEO. GILBERT, C. C.
JAS. DENNISON, K. of R. and S.

PARAMOUNT LODGE NO. 17, meets every Wednesday at Pythian Castle, 12th and Alice sts. Visitors welcome.
Next meeting, March 26.
CHESTER H. [illegible], C.C.
J. B. Dunham, K. R. S.
Piedmont 4326W

BERKELEY LODGE No. 162 meets at Scots hall, Allston way, near Shattuck, Berkeley, Fridays evenings. Visiting brothers welcome.
Next meeting, March [illegible]
W. F. HARGERS, C. C.
M. D. NICHOLS, K. of R. & S.

DIRIGO LODGE, No. 224, meets in Pythian Castle, 12th and Alice streets. Stag worst for members and friends March 27 at 8 sharp.
E. HACKERS, C. C.
Piedmont 5250M.
CARL F. WOOD, K. of R. and S.

ELM LODGE No. 254, meets every Tuesday evening at I. O. O. F. hall, 92nd avenue and E. 14th st.
Next meeting, March 25.
A. WILLIAMS, C. C.
Elm. 1161.
M. I. HENDERSON, K. of R. and S.
Elm. 552

LAKESIDE LODGE No. 142 meets every Monday night, Pythian Castle, 12th and Alice streets.
Next meeting, March 24.
I. C. HIGGINS, C. C.
Lake. 797
A. G. SWAIN, K. of R. and S.
Phone Fruitvale 3130J.

Abu Zaid Temple No. 201 D. O. K. K.

Regular meetings second Saturday.
Patrol meets every Tuesday.
EDWARD J. STEIN, Royal Vizor.
MABRY T. STALLWORTH, Sec.

PYTHIAN SISTERS

CALANTHE TEMPLE No. 5 meets in Charity Hall, Pythian Castle, 12th and Alice sts., every Tuesday evening.
Next meeting, March 25. Roll call of members. Initiation. Degree staff requested to be present.
FLORENCE M. FULLER, M. of R. and C. Mer. 1599
FRANCES HOMEYER, M. E. C.

LOYAL TEMPLE No. 7 meets in Charity Hall, Pythian Castle, 12th and Alice streets, every Wednesday evening.
Next meeting, March 26.
RUTH LEESE, M. E. C.
Oakland 7212.
LENA AUSTIN, M. of R. & C.
Merritt 69.

Woodmen of the World

FRUITVALE CAMP — the largest camp in Alameda Co.—1100 members—meets in Woodmen of the World building, 3256 East 14th st., every Thursday evening. Visiting neighbors welcome.
Next meeting, March 20.
3220 E. 14th St.
T. T. BURNETT, JR., Clerk.
A. L. SCHAEFFER, Dist. Mgr.
Office in the building, open daily.
Phone Fruitvale 2334.

OAKLAND CAMP No. 94, the "Mother Camp of Alameda County," meets Monday evening in Corinthian Hall, Pacific building, 16th and Jefferson sts., at 8:15 p. m.
Next meeting, March 24.
C. F. MARTIN, Con. Com.
Office hours, 11 a. m. to 3 p. m. daily, except Saturday, 11 a. m. to 1 p. m.
A. D. HUGHES, Clerk.
Office, room 216 Pacific Bldg.
Phone Lakeside 7319.

ALPHA CAMP No. 101, W. O. W., meets every Friday evening at 8 o'clock, Brooklyn Temple, 807 E. 14th st.
Next meeting, March 21.
CHAS. A. WALKER, Con. Com.
1372 24th Ave.
T. H. HAGEMAN, Clerk.
1121 23rd avenue.

FOREST CAMP, 102, W. O. W., meets every Wednesday evening in I. O. O. F. Hall, 11th and Franklin. The Fraternal camp.
Next meeting, March 26.
HERMAN FENTON, C. C.
G. R. STETSON, Clerk.
1136 Everett st.

MODERN WOODMEN OF AMERICA

Over a Million Members.
Oakland Camp No. 7250, meets WEDNESDAY night in DANISH HALL, 164 11th street.
March 26, business; April 2d, open meeting, smoker, refreshments and entertainment.
DR. E. TAYLOR DYKES, V. C.
E. M. DURHAM, Clerk.
2029 San Pablo ave. Oakland 4105.
Office hours 8 a. m. to 3 p. m. for payment of dues.

ELMHURST Camp No. 10915 meets 1st and 3d Friday nights at 92nd ave. and E. 14th st.
Next meeting, March 21.
E. J. JACKSON, Council.
C. I. RICHARDSON, Clerk.
Elm. 2246

Royal Neighbors of America

OAKLAND CAMP No. 8179 meets first and third Friday nights, at St. George hall, 25th and Grove sts.
Next meeting, March 21
OPAL WILLIAMS, Oracle
[illegible]
MARIE ROSSI, Rec. Sec.
2254 40th ave. [illegible]

Security Benefit Association

OAKLAND COUNCIL NO. 733, meets every Friday night at Porter Hall, 1918 Grove street. Visitors welcome.
Novelty Dance, March 21.
William D. Prescott, President
545 45d st. [illegible]
Charles B. Tenney, Financier, 121 95th avenue. [illegible]
Maud A. Chesnick, Secretary, 4705 Fairfax ave. Pho. Fruitvale 2152W
For general information, call A. S. MacDonald, District Deputy, 3215 Masterson street. Ercel Eckhart, Juvenile Matron, 1954 Pacific avenue, Alameda.

KIRKPATRICK COUNCIL No. 2318 meets every Tuesday at St. George's hall, Twenty-fifth and Grove.
Next meeting, March [illegible]
MRS. ISOBEL GEORGE, President.
845 Athens Ave. [illegible]
WILLIAM P. CORRIGAN, [illegible]
1521 Excelsior Ave. Merr. [illegible]
J. L. LYEN, Financier.
2007 Carlton St. Berkeley [illegible]W.
LULU HAMPTON, Juv. Mat.
1680 Bridge Ave.
For general [illegible] Isobel George, Ass. [illegible] or J. W. Leller, District Deputy, 3654 West street. Piedmont [illegible]W.

KNIGHTS OF COLUMBUS

OAKLAND COUNCIL, NO. 784, meets every 2nd and 4th Monday evenings at Knights of Columbus auditorium, 660 13th street.
Next meeting, March 24.
JOHN H. TOLAN, Grand Knight.
F. L. McGILLAN, Fin. Sec.

FRATERNAL

I. O. O. F.

PORTER LODGE, No. 272, I.O.O.F., meets every Monday evening at Porter hall, 1918 Grove st. Visiting brothers welcome.
Next meeting, March 24.
Remember, April 26, Alameda county holds its biggest celebration, 105th anniversary, Odd Fellowship, at both halls of Aahmes Temple. Wonderful program and grand ball.
FRANK PIMENTEL, N. G.
Ftvl. 4665J.
O. F. JOHNSON, R. S. Berk. 9459J.

FRUITVALE LODGE No. 69 I. O. O. F., meets every Monday evening in W. O. W. hall, 3256 E. 14th St. Visiting brothers welcome.
Next meeting, March 24.
W. E. METZGER, N. G.
C. E. INMAN, Rec. Sec.
Ph. Pied. 3237J.

OAKLAND LODGE No. 118, I. O. O. F., meets every Tuesday night in I. O. O. F. temple, at Eleventh and Franklin streets.
Next meeting, March 25.
Remember April 26, Alameda county holds its biggest celebration, 105th anniversary of Odd Fellowship at both halls of Aahmes Temple. Wonderful program and grand ball.
R. L. HANSEN, N. G.
1414 48th ave., Oak
J. J. FRAWLEY, Rec. Sec.
Lakeside 4321.

VORWAERTS LODGE No. 313, I. O. O. F., meets at Porter hall, 19th and Grove streets. Meetings every Monday night.
Next meeting, March 24.
W. D. RUNCKEL, N. G.
ANTON HINRICHSEN, Rec. Sec.

FOUNTAIN LODGE No. 401, I. O. O. F., meets every Wednesday evening in I. O. O. F. Temple, Eleventh and Franklin streets.
Next meeting, March 26, 7:30 p. m. Initiatory degree to be conferred. Election of delegates to grand lodge. All past grands eligible.
JAMES V. EVANS, N. G.
Berk. 7419J
JOHN G. MILLER, Rec. Sec.
Mer. 4908.

CAMPANILE LODGE No. 451, I. O. O. F., meets every Tuesday, at 8 p. m., at I. O. O. F. hall, corner Addison and Shattuck, Berkeley. Welcome, brothers, welcome.
Next meeting, March 25, will confer third degree. Election of delegates for Grand Lodge. All past grands eligible.
JOHN M. LEE, Noble Grand.
Thorn. 261.
L. MAGNER, R. S.

ENCINAL LODGE, No. 164, I. O. O. F., meets every Wednesday evening, Odd Fellows Hall, corner Park street and Santa Clara avenue, Alameda.
Next meeting, March 26.
WILEY GARDNER, N. G.
PERRY FOX, 1170 Bdwy.

ELMHURST LODGE No. 384, I. O. O. F., meets every Thursday evening in I. O. O. F. hall, 92nd ave. and E. 14th st. Visitors always welcomed.
Next meeting, March 20.
JOHN LUDINGTON, N. G.
I. P. DEMERS, R. S.

EVENING STAR LODGE, 265, I. O. O. F., meets every 2nd and 4th Thursday, Odd Fellows temple, 11th and Franklin, Oakland.
Next meeting, March 27.
HENRY CRITHFIELD, N. G.
A. McELHATEN, R. S.

GOLDEN RULE ENCAMPMENT NO. 34, I. O. O. F., meets every 2nd and 4th Friday, I. O. O. F. Temple, 11th and Franklin.
Next meeting, March 28. Drill for [illegible] Unity No. 26 a fraternal visit and confer Golden Rule degree.
N. E. FEAKINS, Rec. Scri's.
L. L. HENNEGAN, C. P.

CABIRI'S

Meet at I. O. O. F. temple first and third Saturday of each month.
E. L. JOHNSON, Archon.
WALTER STAEHLE, Scriptor.
Fruitvale 2891J.

Sunset Rebekah Lodge

No. 109, I. O. O. F. meets every Wednesday evening, Odd Fellows' hall, Eleventh and Franklin streets.
Next meeting, March 19.
ETHEL GOULD, Secy.
M. 4520
LILLIAN BARNHOLT, N. G.
Elm. 2335.

LOYAL SONS JUNIOR I. O. O. F.

Oakland Fireside No. 5 meets every Tuesday, 8 p. m., Porter Hall, 1918 Grove street.
Baseball practice Sunday morning, 9:30, at Bushrod Park.
Dance Tuesday night at Porter hall. Tickets 50c. Ladies' complimentary.
J. A. COUGHLIN, F. W.
L. H. LASS, W. R.

THE MACCABEES

OAKLAND TENT NO. 17 meets at Truth hall, I.O.O.F. bldg., 11th and Franklin streets. Office 460 12th street, room 20.
Dues for March payable by April 1.
Next meeting, March 21.
JAMES FLETCHER, Com.
J. L. FINE, R. K.
Phone Oak. 5326.

WOMEN'S BENEFIT ASSOCIATION OAKLAND REVIEW NO. 14, meets Tuesday evenings in Pacific Bldg., 16th and Jefferson Sts.
Next meeting, March 25.
MAY KING VANDENBOS, Com.
5659 Genoa st. Pied. 1461W.
MAUD WICKHAM, Record Keeper.
2321 64th Ave. Place. Elm. 298.

WOMEN'S BENEFIT ASSOCITION ARGONAUT REVIEW No. 50, meets every Wednesday evening in Wigwam hall, Pacific building.
Next meeting, March 26. Social dance.
MILDRED L. WILLIS, Com.
2852 Sacramento St., Berkeley.
MARGARET HURLEY, R. Keeper.
1904 Filbert st. Lake. 6691.
Visitors welcome. Report all sick [illegible]

WOMEN'S BENEFIT ASSOCIATION ROSEVALE REVIEW NO. 16, meets every Saturday evening in Woodmen of the World Bldg., 3256 E. 14th st.
Visitors welcome.
Next meeting, March 22. Whist.
SARA M. McCLURE, Comm.
3708 E. 14th st.
ANNIE E. HARRINGTON, Rec. Kpr.
2347 55th Ave.

Ladies of the Maccabees

GOLDEN POPPY HIVE 1016, Ladies of the Maccabees, meets the first and third Tuesday nights in every month in I. O. O. F. bldg., 11th and Franklin streets.
Next meeting, April 1.
ROSALIA H. ROBERTS, Com.
[illegible] Berk. Thornwall 1024.
[illegible] CONGDON, Rec. Keeper.
[illegible] ave. Fruit. 1662W.
[illegible] E. SPAAN, Fin. Keeper.
[illegible] st. Berkeley. Berk. 4881

United Commercial Travelers

OAKLAND COUNCIL 394.
United Commercial Travelers of America meets 2nd and 4th Friday of every month at Pythian Castle, 12th and Alice sts.
[illegible] LEWIS, Secy.
[illegible] Ph. Lake. 5580
H. JULES MAILLOUX, Senior Counselor. Merritt 17.

DANISH BROTHERHOOD

PACIFIC LODGE NO. 39, meets every Tuesday evening at Danish hall, 164 11 st. Visiting brothers welcome.
Next meeting, March 25.
CHAS. M. SORENSEN, Pres.
993 51th St. Pied. 1078.
NICK ANDERSON, Secy.
5426 Shafter Ave. Ph. Pd. 8409J.

FRATERNAL

N. S. G. W.

Piedmont Parlor, No. 120 meets every Thursday evening in N. S. G. W. hall, 11th and Clay streets, Oakland. Visiting members welcome.
Next meeting, March 20.
NICHOLAS J. MEINERT, Pres.
CHARLES MORANDO, Rec. Sec.

N. S. G. W.

Athens Parlor, No. 195 meets every Tuesday evening in N. S. G. W. hall, 11th and Clay streets, Oakland. Visiting members welcome.
Next meeting, March 25
LOUIS J. DOWTON, Pres.
C. J. HEARN, Sec. Lake. 1400.

N. D. G. W.

ALOHA PARLOR NO. 106. Meets every Tuesday evening in Wigwam hall, Pacific building, Sixteenth and Jefferson streets, Oakland.
Next meeting, March 25.
MARIE SMITH, Pres.
681 Jean st.
Ph. Pied. 2387.
JENNIE LEFFMAN, Secy.
4250 Piedmont av., Oakland, Pied. 851

IMPROVED ORDER OF RED MEN

TECUMSEH TRIBE No. 52 meets in Rebecca hall, Odd Fellows hall 11th and Franklin sts. on Thursday evening.
Next meeting, March 20.
F. F. FOOTE, Sachem.
A. H. BLAIR, C. of R.
Piedmont 3759J.

IROQUOIS COUNCIL NO. 104, Degree of Pocahontas, meets every Tuesday at 8 p. m., in Pythian Castle, 12th and Alice sts.
Next meeting, March 25. Whist
IRENE HASKELL, Pocahontas.
1611 87th Ave. Elm. 1916.
EUDORA BURNS, K. R.
1748 13th St., Oakland.

AH-WAH-NEE TRIBE NO. 36 meets every Wednesday evening, W. O. W. building, 3256 East 14th street.
Next meeting, March 26.
A. P. ATWELL, Sachem.
VICTOR GEBHART, C. of R.
3039 California street.

EAGLES

OAKLAND AERIE No. 7, meets Monday night at N. S. G. W. hall, 11th and Clay sts. Physicians, Dr. J. H. Scudder, Federal bldg., phone Lake 847, res. Thornwall 83, hours 2-4, 7-8. Dr. A. L. Stuck, Physicians Bldg., phones Oak 5125. Res. Piedm't 7820. Hours 2-5, 7-8. Secretary's office, 205 Commercial bldg., Oak. 1103. Central Drug Co., official druggist, 458 12th st. Open till midnight.
HARRY W. PILCIFER, W. Pres.
G. J. VERGNES, W. Secretary.

FRUITVALE AERIE NO. 1375, F. O. E., meets every Tuesday evening at W. O. W. Bldg., 3256 E. 14th st.
Next meeting, March 25.
Aerie physician, Dr. L. B. Smith, 3234 E. 14th street. Phone Fruitvale 523. Residence Fruitvale 2417.
ED L. BARRY, Worthy Pres.
2040 46th ave. Ph. Ftvl. 746J
W. T. BARTLE, Worthy Secy.
1626 Bridge ave. Ph. Ftvl. 3226W.

INDEPENDENT ORDER OF FORESTERS

COURT OAKLAND 123, meets at St. George hall, 25th and Grove streets.
Next meeting, March 20. Special night for Drill Team.
All Foresters residing in Oakland should register with our secretary.
P. J. FREEMAN, Chief Ranger.
FRANK M. REED, Fin. Secy.

COMPANION COURT, Lakeside No. 390, meets St. George Hall, 25th and Grove streets.
Next meeting, March 20.
ISABELLA J. BROCK, Chief Ranger
2237 Alameda ave., Alameda.
Ala. 46.
MRS. A. LUTTRELL, Fin. Sec.
Mer. 4086. 1028 E. 15th st.

ANCIENT ORDER OF FORESTERS

COURT ADVOCATE No. 7878, Jenny Lind hall, 2229 Telegraph avenue. Every Friday.
Next meeting, March 21. Special entertainment.
M. J. HIGUERA, C. R.
J. W. BEALY, Treas., 1914 7th st.
JOS. McCRACKEN, Sec.,
23 Brandwick ave.

SOCIALISTS

Local Oakland of the Socialist Party: — Business meeting last Monday in each month; Educational meeting and Special Workers' Conferences all other Mondays. All these gatherings meet at the Party Headquarters, 1029 Broadway.
Public Meetings in the Labor Temple, 11th and Franklin Sts., every Sunday at 8 p. m. Walter Thomas Mills speaks at all these meetings, and directs the educational work.
Books and literature for sale at headquarters.

UNITED ARTISANS

GOLDEN GATE ASSEMBLY No. 62 meets every Friday in the month at 8 p. m. in I. O. O. F. Temple, Seventh and Franklin sts. Visiting members welcome.
Next meeting, March 21.
F. P. BAUMGARTNER, M. A.
GRACE C. HOENISCH, Secy.
728 30th St.

FRATERNAL AID UNION

FRATERNAL AID UNION OAKLAND LODGE No. 810, meets 2nd and 4th Friday evenings at Athens hall, Pacific bldg., 16th and Jefferson sts.
[illegible]
Committees are arranging for big booster meeting during March—date given later.
Visitors are cordially invited.
LUCY M. GROSS, Pres.
[illegible] 41 St.
MR. W. S. [illegible]
State Organizer, [illegible] Pd. 6240J
BLANCHE FILE, Secy.
5621 Shafter ave. Pied. 5796J

Fraternal Brotherhood

OAKLAND LODGE No. 1070 meets in Wigwam hall, Pacific bldg. 16th and Jefferson streets every Friday evening at 8:15.
Next meeting, March 21. Invitational dance.
MR. CHAS. TENNEY, Pres.
HATTIE K. HAYWARD, Secy.
5818 Dover st. Pied. 5230J

Court of Honor Life Assn.

No. 542, meets 1st and 3rd Friday evenings of each month, Pythian Castle, 12th and Alice streets. Relief and benefit insurance.
St. Patrick's social and [illegible] Friday evening, March 21, Pythian Castle, 12th and Alice. Members and friends cordially invited to attend. Come in the colors of Erin. Tickets 35c.
GRACE TAYLOR, Rec. and Deputy.
Oak. 6882.

ST. PATRICK'S ALLIANCE

of America, meets on the second and fourth Wednesday of each month at 8 o'clock p. m. at Porter hall, 1918 Grove st.
Next meeting, March 26.
T. P. FENELON, Pres.
JOS. F. O'REILLY, Rec. Sec.

OWN YOUR HOME

Oakland Tribune

NEWSPAPER POSTAGE RATES —Under 18 pages, 1c; 18 to 22 pages, 2c; 24 to 40 pages, 3c; 40 to 60 pages, 4c. Sunday papers, 70 to 90 pages, 5c; 90 to 108 pages, 6c.

A file of The TRIBUNE can be secured at the office of Messrs. E. & J. Hardy & Co., 30-31-32 Fleet street, or Daws Steamship Agency, 17 Green street Charing Cross, London.

REPRESENTATIVE FOR NATIONAL ADVERTISING —Williams, Lawrence & Cresmer Co., Brunswick Bldg., 225 Fifth avenue, New York; Harris Trust Bldg., 111 West Monroe street, Chicago.

PACIFIC COAST REPRESENTATIVE — Fred L. Hall, Sharon Bldg., San Francisco; San Fernando Bldg., Los Angeles.

No person connected with The OAKLAND TRIBUNE is permitted to accept complimentary tickets or passes to or in places where paid admissions are expected from the public.

AT THE MOVIES

LORIN "The Light That Failed"

HALLS FOR RENT.

AAHMES HALL, 1269 Harrison st. Day or night. Seating capacity up to 500. For further information see Recorder, Aahmes Temple, 13th and Harrison.

FRATERNAL

Y. M. I.—Y. L. I.

EASTBAY DIST. COMMITTEE meets every Friday evening, 8 p. m., at 264 Twelfth street.
GERTRUDE K. DOOLEY, District Deputy Y. L. I.
Phone Lakeside 1859.
JAMES F. GALLIANO, District Deputy Y. M. I.

HERBALISTS

Deputy Sheriff Testifies

This is to certify that for many years I suffered from catarrh accompanied by deafness and a buzzing noise in my ears. I tried many physicians and later went to a clinic for treatment. The doctors there inserted an instrument in my nose in an attempt to restore my hearing. The only effect was to cause me awful pain and bleeding of the nose. From that time on my nose was stuffed up and my suffering was worse than before.

Seeing a FONG WAN HERB TEA advertisement, I went to their wonderful Herb Specialist. After drinking the herbs for about two months I was completely cured.

A. S. ANDRADE, Deputy Sheriff,
432 9th St., Richmond, Calif.

FONG WAN HERB CO.

guarantees that the Fong Wan Herbalist has relieved more suffering in the East Bay cities than many other herbalists combined.
548 8th St., cor. Clay, Oakland, Cal.
Hours 9 to 7 daily, 9 to 12 Sunday
Oak. 3767. Consultation free

CHINESE HERB SPECIALISTS

HOW TO GET WELL AND KEEP WELL

Ailments of whatever nature successfully relieved by our wonderful life-giving Chinese herbs—whether your ailment be of the lungs, stomach, heart, liver, kidneys, or if you are afflicted with indigestion, asthma, catarrh, blood poison, rheumatism or appendicitis, or any other known complaint. When your case is given up as hopeless by others, see us. Cons. free. Herbs reasonable.

CHAN & KONG

901 Clay St., corner 9th St., Oakland.

"CHOICE HERBS FOR EVERY ILL"

"Sore throat, tonsilitis, swollen glands, carbuncles, cancer of lips, skin cancer, stomach; piles DISAPPEAR WITHOUT OPERATION. Come to H. S. LOW, Directing Herbalist, for effective treatments.

THE SING HERB CO.

491—10th St. Est. 1912. Ph. O. 3259

EXPERT HERBALISTS

If you want prompt and permanent relief, consult CHUN and HONG, herbalists, about your ailment NOW and find out the cause of your trouble. Consult, free. Prices reas. See testimonials at our office. Best herbs used.

CHUN & HONG HERB CO.

1008 Webster St. nr. 10th St. L. 8732

THE MOST RELIABLE AND OLDEST HERB COMPANY IN OAKLAND

FOO WING HERB CO.

3108 Telegraph Ave. Ph. Pied. 6417

DON WOO Herb Specialists for all ills. Thousands living testimonials. Call or write. Cons. free. 139 12th st. Oak. 4224.

11 others failed, try

Y. L. CHAN

(Leading Herbalist.)

Every known ill successfully treated Stomach, Liver, Kidneys, Heart, Lungs, Blood, Cough, Flu, Rheumatism, Dizziness, Headache a specialty. Hundreds relieved where others gave up as hopeless.

Y. L. CHAN HERB CO.
1564 Webster st., nr. 17th. O. 5952.
Hours 10-7, Sun. 10-12 m. Cons. free

WHAT HAVE WE DONE?

We have restored sufferers to health who had been given up to die. They came to us as a last resort and were made well by the wonderful Chinese Herbs.

Po Kwong Shew Herb Co.

1918 Teleg. Opp. East Bay Mkt.

Dr. Wong Him Herb Co.

2047 Webster St. Lake. 429

7M MEDICAL

DR. CALLENDER

EXPERT SPECIALIST

Diabetes, kidney, stomach, liver, rheumatism, chronic blood and nervous diseases; medicine prepared in office; out of high rent district you profit. Consultation free. 10:30 a. m. to 8 p. m. Office and residence 520 Mead ave. (near San Pablo ave.) Phone Oak. 8104.

7M—ELECTRICAL MASSAGE.

ELEC. cab. baths, massage. Best rfs. 743 17th st. Lakeside 9145.

ELECTRICITY, massage. Lake. 9833

7M—ELECTRICAL TREATMENTS

ELECT. treats. 1:30 p. m. 1578 Alice

HERB steam baths and massage. 1737 Derby st. Ph. Berk. 9172.

VIOLET RAY treatments, 1006 16 st., apt. 2. Lakeside 7472

7M OPTOMETRIST

F. W. LAUFER

487 Fourteenth Street, Phone Oakland 4010.

OWN YOUR HOME

CHIROPRACTIC

Dr. Margaret Haynie

12 Yrs. Chiropractic [illegible]p.
6 Tr. For $5.00
1121 Wash St., 3d floor
Room 200. Oak. 279.
Eve. 7 until 8.

7P PERS. SERVICE

ELECTROLYSIS

SUPERFLUOUS HAIR

MOLES — WARTS

Permanently removed without pain, marks, scars. We guarantee to kill every hair we treat. MME. STIVER, 133 Geary St. S. F.; Doug. 5232; 424 1st at'l Bank Bldg., Oak. Oak. 2521.

7P MARCELLING

MARCELLING and general operator. At your home. Lakeside 2438.

MARCEL wave, 35-50c. 4211 Howe.

7L LEGAL

7L DETECTIVES.

HITCHCOCK Detective Agency, 408 12 St., suite 309. Oldest established in Alameda Co. Lakeside 5140.

7L ATTORNEYS AT LAW

ALDRICH — Advice free, family affairs confd.; even. by appoint. 707 Broadway, rm. 20. Oak. 1484.

L. L. STEELE, 11 Bacon Bldg.—Advice free; collec., legal matters.

YOUR LAWYER—Advice free; fam. affairs confd.; bkcy.; all law cases. Rudolph Hatfield, 239 Bacon bldg.

7L PATENT ATTORNEYS.

DEWEY, STRONG, TOWNSEND AND LOFTUS, Patent Attys. 719 THE OAKLAND BANK BLDG. Estab. 1868. Lake. 171.

J. B. Gardner REGISTERED PATENT ATTY. PATENTS, TRADE MARKS. EASTON BLDG., 13th-Bdwy. O. 125.

7L NOTARY PUBLIC

NOTARY PUBLIC V. D. Stuart, Tribune office, 13th and Franklin. Lakeside 6000.

7C BUSINESS CARDS

7C ACCOUNTANT.

BOOKS opened, closed, balanced, kept, monthly service. Piedmont 7271W.

BOOKS opened, closed, balanced, kept, mo. service. Pied. 7271W.

COST SERVICE BUREAU Bookkeeping, cost accounting, income tax returns. Berkeley 8740.

7C DRAFTSMAN.

FOR HOUSE plans, also pen and ink perspectives, call or phone room 312 Hotel Vernon.

7C ENGINEER.

REFRIGERATING engineer; eleven years exp. Would like erecting, repairing and general overhauling. Box M205256, Tribune.

7C STENOGRAPHER.

PUB. steno. 830 Dalziel Bldg. O. 8806.

7N NEEDLECRAFT

One line, one month, $4.00

7N—DRESSMAKING, MILLINERS

A—GOWNS for all occasions, alt.; N. Y. exp. Nolan, Lake. 8039.

A1. Take home or out. M. 5379.

DRSMKG., alt., remodeling. L. 8897.

HIGH-CLASS modiste; out by day or home; work guar. Lake. 1810.

SEWING, fancy. 724 14 st. L. 9278.

7N QUILTING

QUILTING—All kinds. Ala. 3685.

7N SUITS

HIGH grade ladies' suits made to order; also remodeling; fit and workmanship guaranteed. H. Kohn, 1527 San Pablo ave.; phone Oak. 2070.

7H FOR THE HOME

One line, one month, $4.00

7H—BEDDING RENOVATING.

BEDS, pillows, steam cleaned. Stromgren & Son, Mattress Wks. OAK. 3341

7H GARDENERS

ACCEPT ANY kind of gardening work, designing and planting; ref. Call at Central Nursery. Pied. 2303J.

EXP. pruning., spray. Fvl. 3347-R.

GARDEN worked by the day or month, and new lawns fix. Call after 6 p. m. Pied. 9417J.

GARDENER, exp. Jap. L. 3455.

LANDSCAPE GARDENER

New lawns, trees, lime, fertilizer. Phone Pied. 8684M.

LANDSCAPE gardener wants work by day or contract or rebuild lawns, lay out shrubbery. 1163 7th St. Ph. Lake. 1233.

LANDSCAPE gardener, care flowers, pruning; new lawns a specialty. Pied. 5039W. 1024 56th st.

LANDSCAPE gard.; lawns, shrubs; guar. wk.; reas. J. Razum. B. 7160.

LANDSCAPE gardener, contract or day. San Leandro 374.

LAWNS made; roses, shrubbery, etc. Fred Stone. Ph. Merritt 4309.

7H CARPET CLEANING

A B C CARPET CLEANING. O. 5745.

RUGS Cleaned. Lester Shampoo Process, 1st and Adeline. O 4184.

7H MATTRESSES

BEAR MATTRESS CO.

Mattresses made over, $3.00. New covers, $2.50 and up. Day service. 957 33d st., nr. S. Pablo. Pied. 3338.

7H—LAWN MOWERS SHARPENED

O. K. Lawnmower shop. Ftv. 3548.

7H HARDWOOD FLOORS

AA—Floor polished by elec. 1¼c sq. ft.; stains remov. Smith. O 4211.

7H HOUSECLEANING.

HSWK., exp. Jap. O. 6619.

HOUSEWORK—Jap. Pied. 4147W.

HOUSECLNG., colored man. L. 8018.

HSWK., rel. expt. Jap. O. 6619.

WINDOW wash., kit. walls cl., hdwd. flrs. pol. Pied. 7324J.

7H IRONING.

THE HONOLULU—1st class ironing. 2241 Myrtle St. Oak. 5140.

7H POLISH

PIANOS, autos polished. L. 6499.

7H STOVE REPAIRING

STOVES moved, connected; also repairing. Stove Shop. O. 3298

7H WINDOW SHADES

WATERPROOF SHADES

Washable, sunfast, crack-proof. Tri-City Window Shades Mfg., 520 13 st. Oak. 3865.

WINDOW SHADES

Higham & Son 1612 E. 15th F 4595.

OWN YOUR HOME

7 BUILDING TRADES

One line one month $4.00

7B—CONTRACTORS, CARPENTERS

A— BUILD
Bungalows, flats apts., in great demand. We can make your money earn 20%. Plans specifications free. We furnish money. Phone we call
CALIF. BUILDERS CO.
1534 Franklin st. Oakland 72

AA— BUILDING
Apartments, stores, houses. Plans, estimates, financing free. Mr McCoy, with H M McINTIER Co., 1528 Franklin st. Oak. 2412.

AA MOFFETT & INGRAM
If it's in cement, we do it.
1840 53rd Ave. Phone Fivl. 4001.

A-1 CEMENT WORK
Walks, steps, gar., found P 7594J

ALL our work first-class. Remod., repairs and jobbing. Phone Merr. 5567; eve. Mer. 1198

A. H. SMITH, builder; houses, garages, and repairs; reas. Pied 6877W

A—Carpenter, new or old work, nothing too small. Pied. 5531.

A—CEMENT work, reas. Lake 6631

Builder and Contractor
3 rooms complete; hdwd floor in living room, $1425. G E Nickerson 1316 97 ave., Oakland.

Builder and Contractor
Anything in carpenter line we do it. Garages to order. L. 1557.

BUILD., repair, alter, reas., work guar.; est. given Pied. 5530J

CONTRACTOR for general repair; plastering, bricklaying, carpentering, etc.; quick service; reas. prices. Ph. Oak. 4588.

S. Feuell & R. C. Traylor

CARPENTER and cabinetmaker; elderly man, finisher and stairbuilder; can take charge; wants position. Box M130714, Tribune.

CARPENTER, builder, remodeling, repairs. 1124 East 15 st. Mer. 5158

CARPENTERING; job work and repairing; we satisfy. Mer. 4496.

CARPENTER, builder; remod., repairs, reas. P. 1467W. 314—57 St.

CARPENTER, builder; remod., repairs; est. free Pied. 6796R.

CARP.; low price. 2326 Tel. L 898.

CARP. repairs cheap. Lake. 8681.

CARP., contractor, remod. all kinds guar. J. Nelson, Berk. 4656J.

DRAINBOARDS
Magnesite; unstainable composition contractors, bathtub encasements, drainboards, floors installed. Marbleite Composition Co., 421 37th st.; phone Piedmont 8835

FINISHER; with labor cont. L. 7368.

L. OWEN Designer and Builder 3630 High St., Oakland. Fruitvale 5179W.

PLASTERING, Brickwork chimneys, cement-cast mantels good work, prices right. Oakland 8454.

Why Not Build Apt. House?
If you have clear lot will finance entire cost of apt house. Call Builders' Co., 1534 Franklin, Ok. 72

The Oakland Tribune is a member of The Association of Newspaper Classified Advertising Managers, which includes leading newspapers throughout the country. [illegible] the elimination of fraudulent and misleading classified advertising. The Oakland Tribune as well as every other member of the association endeavors to print only truthful Want Ads, and will appreciate having its attention called to any advertisement not conforming to the highest standards of honesty

Want Ad Section INDEX

Want Ad classifications appear in numerical order and all related classes are grouped together. For example All advertising of Rooms To Let is numbered 29 to 29. The numbers appear on the headings so if you seek room and board look through the "29s." Board" is No 35, and always follows Housekeeping Rooms (24). Note Every "For Sale" or "To Let" heading has a "Wanted" classification with the same number, but followed by the letter "A."

Classification—	Number
Apartments	20
Apartment Flats	21
Auctions	61
Automobile (including accessories repairs trips)	51-52
Building Trades	7B
Business Directory (subdivided by letter)	7
Business Equipment—Sold, Repaired	62
Business Opportunities	56
Business Property For Sale	43
Business Sites To Lease	39
Carpenters	7B
Cattle, Goats, etc.	72
Children Boarded	28
Country Property	45
Dancing	9
Dogs, Cats, Pets	70
Dressmaking	7N
Electrical	7B
Employment	11-16
Employment Offices	16
Factories, Warehouses To Let	37
Factory Sites For Sale	44
Flats To Let	30-31
Flats For Sale	43
Found Articles	5
Garages To Let	38
Gardeners	7H
Help Wanted	12-13
Hardwood Floors Laid	7B
Hardwood Floors Polished	7H
Herbalists	7D
Hotels	22
Hotels, etc. For Sale	55
Horses, etc.	72
Houses For Sale	41
Houses To Let	33-34
Household Goods	65
Income Property	42-43
Instruction	8
Invalid's Homes	26
Lost Articles	4
Lots For Sale	40
Money To Loan	62-63
Machinery	63
Musical	68
Miscellaneous Sales	60
Motorcycles	59
Music Dancing, Drama	9
Musical Instruments	66
Needlecraft	7N
Offices To Let	36
Oils Mining, Timber	3
Out-of-Town Rentals	37
Painters	7B
Personals	6
Poultry and Supplies	71
Property for Exchange	46
Rabbits	72
Radio	68
Real Estate	40-49
Rentals	30-39
Repairing See "For Sale" ads	
Rooms (Board, Bldg.)	29
Rooming Houses For Sale	55
Roofers	7B
Schools	8-9-10
Shops To Let	37
Situations Wanted	17-18
Stocks Bonds Investments	50
Stores and Studios To Let	36
Teachers	8-10
Trades Taught	10
Tractors	81
Transfer—Moving—Storage	19
Trucks	81
Trailers	81
Travel	81
Travelers' Supplies	82
Trucking—Freight	82
Window Shades	7B

CLASSIFIED ADVERTISING RATES

November 1, 1923
For each line (five small words)

CONSECUTIVE	
First day	$0.20
Second to sixth days	18
Seventh day and thereafter	15
One week	1.25
Broker's Cash Discount 10% (Minimum, 12 lines in one advt)	
MONTHLY CARDS	
Four changes a month	$4.00
MONTHLY FIXED SPACE	
Change daily (Minimum, 24 lines)	$1.50
EXCEPTIONS	
Situations Wanted—Flat, net	.10
Rooms to Let—Flat, net (Must be consecutive)	.10

7B HARDWOOD FLOORS

AA—Old floors made like new; firs. sanded, polished, stains removed. King, 2220 42d ave. Fivl. 2369.

DO YOU like nice hdwd. flrs. laid? Call Yama Hdwd. Floor Co., 2769 Grove. O 4716.

HARDWOOD quality floors. Fivl. 4732J. P. Huber, 2407 35th ave.

Miyake Hdw. Flr. Co. Pd 1895
Floors laid, finished, elect. sanding, polishing; reas, 1st cl. work.

7H— MANTELS

CHIMNEYS and mantels built, repaired; guar. C H Franz. O 9293

7B—ELECTRICAL CONTRACTORS

D.&W. Elec. Co. Merritt 280.
1200 8th ave
Wiring, fixtures, for old houses

7B—PAINTING AND PAPERING

A-1 PAINTER, papering, best mat., reas. Silver Fruit 1322M

A- PAPERHANGING, $6 a rm. incl paper, painting. Fivl. 1519W

A—1ST class painting, tint., papering reas; work guar. Fivl. 7392

A1 PAINTER, O Kelley, Mer. 4607

A1 PAINTER, paperhr., reas. P. 3887R.

A1 Paperhanger, Pd. Fin. 91f

CALL Callender for painting, tinting, papering. 551 7 st. Lake 7565

EXPERT house painting; reasonable. Ala. 2877W.

MARSHALL Ala. 3134, int and ext. painting. Decor., anywhere Eastway.

OLD TIME PRICES—Expert paperhanging, tinting, house painting; 15 years' success here. Wm Mac Lougan, [illegible]

Paper Hanging Special
Let us give you a figure on your work. Elegant line of papers choose from. C. & E. Ethell Wallpaper Co., 473 Hobart nr. Bdwy. O. 1884.

PAINTING, paperhanging and decorating neatly done by first class mechanics Humboldt 1197.

PAINTING—Day or cont, liability carried. Call eve., Ala. 2984J.

PAINTING, tinting, $2 room up. Clean, paint kitchen. Lake. 2990.

PAPERING, painting; neat, quick, satisfactory; try me. Merr. 4496.

PAPER hanging, tinting, $2 a room up; work guaranteed. Frt. 757W

PEARSON Painter, Paperhanger Decor. Fruit. 312J.

PAINTING $6 day or contract. Phone Piedmont 4077M.

PAPERHANGING, painting done to your satisfaction. Pied. 6793J.

PAPERHANGING, 40c roll. P. 3122-J.

Painting, paper'g., tint'g. Lake. 8216

SPRAY painting. H. Lovett Ala 223J. Factory, cement, bung and roofs.

7B PLASTERING

A. H. Hite & Co. Plasterers and chimney bldrs.
Phone Lakeside 7852.

PLASTERING—Guar. new and patch work and dashing. Fivl. 5676W.

7B PLUMBING

PLUMBING—Any kind. Mer. 4613.

SCHOENFELD—No job too small or too large Lakeside 6495.

7B—ROOFING, REPRG., SHINGLING

A1 ROOF repairing and painting; reas. Peterson, Alameda 462W.

[illegible] reas. Peterson, Ala. 462W.

Does Your Roof Leak?
Roofing repair work guaranteed
A. K. GOODMUNDSON
2140 San Pablo. Lake 271

F. C. MEYER, shingler. Oak. 5432.

H. J. EDWARDS, shingler and old roofs repaired; 30 years' exp. in Oak.; liability carried. O. 7216

ROOF rep., carp. jobbing Mer 817

7B SHINGLING

BOWERS—25 yrs. exp., reshingling specialty; work guar., liability carried. 932 14th st. Oak. 4753.

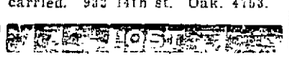

AIREDALE; 8 years old; male; in upper lake district; Vallejo license on collar. Phone Merritt 2933.

BOND—U. S. government $10,000, in safe deposit department Oakland Bank, between Sept. 15th and March 15th. Liberal reward. Box M130672, Tribune.

BROOCH — Scotch agate, gold mounted, also black and white cameo brooch; both keepsakes. Reward. Alameda 2515W. 2233 San Antonio.

BOSTON Bull dog — White face, Mickey; reward. Humboldt 1249 or Lakeside 4707.

BROOCHES, 3 bet. Wed. and Sat.; reward. Lake. 1399.

BAR PIN, a sapphire and pearl, reward. 1909 Washington

COLLIE, brown and white. Return to 362 Perkins or Call Oak. 8879. Reward.

COLLIE, large, black and white. Berkeley 8432W. Reward.

DOG—Black Cocker Spaniel, Friday morn.; children's pet; reward. Lake. 6268 or 372 Euclid ave., Oak.

DOG; part bull and fox terrier; answers by the name of Bruno; reward. Phone Merritt 5798.

DOG, Spitz, white male. Answers by "Dixie." Reward Mer. 4407.

DOG, tan, female. M. 3712. Rew.

EARRING; pendant black jet suspended by 10 rhinestones set in silver; lost Wednesday eve bet. Pag'n Whitehouse and Capwell's; reward. Ala. 1[illegible].

FOX TERRIER, wire haired, black and white male. Monday noon in vicinity of Lakeshore ave.; child's pet; reward. 609 Santa Rey, Oak 7B.

[illegible] front; name Murphy engraved on back. Mer. 1670.

FOX TERRIER; small tan and white; female; child's pet. Piedmont 2971M; reward.

GLASSES, shell rimmed, lost Saturday afternoon. Reward. Phone Merritt 1697.

GERMAN police dog, female, answers to name of "Jerry." Call Piedmont 2377-W, bet. 6 and 7.

GLASSES — Pair horned rimmed, Sunday night, T. & D. theater. Phone days, Oak. 2029.

PAPERS, small package lost in Kahn's store, Oakland, March 19. Return 4219 Shafter ave., Oak. Liberal reward.

PURSE, gray, contained $5.[illegible], papers; between Clay and 27th st Tues, by working woman. Sam Breger Furn. Store, 2nd st.

PURSE, Mch. 6th, cont. check., bills, valuable papers, reward. Return to Mrs. Von. 1523 Franklin st.

PIN—Eastern Star, small star in platinum circle. L. 4716. Reward

RINGS—Two, a topaz and onyx, in ladies' dressing room of State theater. If person seen taking them will return at once to box office, trouble will be avoided.

RING, diamond set in platinum, a keepsake. Finder please phone Oak 1167; reward.

RING—Emerald, set with pearls between Bartlett and Casino theater. Reward at 2745 Bartlett.

SCARF of muslin, floral design, nearly finished; on E car. Please notify Merritt 5085; reward.

VANITY box; D. L. P.; containing diamond watch valued as keepsake; reward. Lake. 2435, 581 Merrimac.

OWN YOUR HOME

5 FOUND

AIREDALE—Female; Friday; about 2 yrs. old; no license and broken collar strap Call Pied. 4169.

6 PERSONALS

ANY girl in sorrow, perplexity needing a friend adviser is invited to call or write Miss N Hudson's Salvation Army Home, E 28th st and Garden. Oakland Fruitvale 3122

ALNA LYKE—Everything alright. Do se come home. Mother.

GIRLS in distress or trouble of any kind will find a friend in the matron of California Rescue Home 2107 13th ave Merritt 2186.

GAS Consumers' Association reduces [illegible] to 30c. 364 12 St

HAVING bought the Laural Grocery at 3095 Hopkins st., I will not be responsible for any debts contracted by former owners, after March 20. J. L. Jerolleman.

I will not be responsible for any bills made out to Telegraph Fruit and Vegetables Supplies, previous to or after March 17, 1924. [illegible] BLOSTHRO.

MY wife, Florence Clark, having left my bed and board, I shall not be responsible for any debts contracted for by her on and after the 17th day of March, 1924. JOHN E. CLARK.

MY wife, Mary C. Ursell, having left my bed and board, I shall not be responsible for any debts contracted for by her on and after the 17th day of March, 1924. GEORGE S. URSELL.

MY wife, Rosa Hand, having left my bed and board, I shall not be responsible for any debts contracted for by her on and after the 19th day of March, 1924.—Paul Hand.

ON and after 11th day of March, 1924, I will not be responsible for the debts of my wife, Hazel E. Petersen. CARL T. PETERSEN

8-10 INSTRUCTION

One line, one month, $4.00

BOOKKEEPING, shorthand; Gregg and Rowe systems; individual instruction. Parker-Goddard Secretarial School, 121 Wash. L. 4000.

INTERNATIONAL School of Languages 2253 Bdway. Lake 8120

LESSONS—China Painting. O. 7999.

MARCEL WAVE taught, $1.50 a lesson; manicuring $1 lesson. 2634 San Jose, Ala., Ala 3396

MUSIC, DANCING, DRAMA

A—Glines Dancing Studio
1405 1st Ave. Adults in 3 priv. lessons. Beginners especially elocution, tango. Children's class. All cars east pass door. Mer. 3601.

ANNA BAKER 203 Athol, M 5604. Beginner's dance in 3 priv. lessons. Children 3 p. m. Sat. J. Lind Hall.

A—JAZZ Piano playing, all pop. songs; real jazz time. Christiansen School 2847 Telegraph Pd 1624.

A—VOICE training. Italian method. E. Muse, 526 14th st. Lake. 7245.

MUSIC written for songs. O. 3328.

BANJO Sax all instru. 8 les $6. 1125 E. 17th st. Mer. 3063.

BAY CITY CONS MUSIC—All instruments. 1532 6th Ave. M 1978

DANCE in 3 priv lessons. Irene Walsh Studio. 1812 Castro; O 8795

EXPERT teachers: Violin, piano, cornet. Nominal fees. 568—16th St.

PIANO, jazzy new style 5 less. Pupils visited. Fivl. 3640W.

SAXOPHONE Studio. Best Method. O. 364

STAGE dancing, singing, training; sketches Southern. 2003 Franklin

VIOLIN, piano; best method. O. 6106.

10—TRADES TAUGHT WOMEN

AUTO knitting. Gearhart Home Pacific Lines up to [illegible] 1541 Frank

10 TRADES TAUGHT MEN

A—NATIONAL Barber School learn the trade and be independent wages paid too! furn 417 10th st

LEARN MECHANICAL TRADES. Good pay, short hours, pleasant work, day and night classes, summer rates OAKLAND AUTO and TRADE SCHOOL, 211 12th st., Oakland.

MEN WANTED to learn plastering with contractors. 211 12 st., Oakland.

12-13 HELP WANTED

MALE

Advertising grouped by position as as shown by first word

ALL ADVTS for "Trades Taught" appear under that heading following "Educational"

APPRENTICE boy to learn trade and drive Ford. Universal Machine Co., 744 23 ave

A YOUNG man with office or selling experience. 336 12th st.

BLOCK AGENCY
605 American Bank Bldg.
Salesmen; hdwe., plumb. exp. $200
Sash and door office $150
Bank clerks, z $135-$150
Clerical $85-$90
Junior clerk $60

BANK in Oakland—Want junior clerk about 19. Burroughs bookkeeper about 25. Must have good personality. Give details. Box M172271, Tribune.

CLERK in workingman's hotel; reliable man. State age and knowledge of bookkeeping, if any; $50 mo., bd. and rm. Box M130213, Tribune.

COOK for institution, $90-$100, room and board. 467 13th st., Room 21.

DRIVERS WANTED—If you can furnish first class references, live at home or are married; if you are ambitious and want to get into a business where your earnings depend upon your initiative and ability, apply between the hours of 10-12 a. m. today and Friday only. Yellow Cab Co., 733 26 st.

DRIVER with small route, experienced, for cleaning and dyeing plant. Apply 1721 E. 14 st.

FORD REPAIR man, wanted 1st class man. 976 28 st.

GOOD man for fruit ranch; must handle horses and milk cow. Apply 574 20th st.

KODAK CLERK—Young man to work in stockroom. Give experience and references. P. O. Box 459, Oakland.

OFFICE or wholesale house; young man about 20. Must be good typer and good at figures. Good chance for advancement for right party. Reply in own handwriting and state particulars. Box M183037, Tribune.

FOR "Help Wanted" advts that require an investment see "Business Opportunities"

SALESMEN wanted to represent a leading importer and manufacturer of buttons, trimmings and net work, calling on department and dry goods stores. Wonderful territory now open. A good worker can make real money with this line. For interview call at 3106 Lincoln ave., Alameda, or phone Ala. 4221, ask for Mr. Lilly.

SHIPPING AND STOCK CLERK Young man experienced in automobile parts. Give experience, age, reference, etc. Box M130053, Tribune.

If you see it in The TRIBUNE, tell them so.

OWN YOUR HOME

12 HELP WANTED—MALE Continued

METAL POLISHER—Oakland Plating Works, 517 18th st.

SPECIALTY salesmen, good money making proposition. Call after 6 p. m., 2512 Humboldt ave., Oakland.

SHOE SALESMEN—10 good men with shoe selling experience. Apply to M. N. Schneider Shoe Store, 1103 Washington st.

SECOND Japanese boy. Laundry, wait on table. O. 6320; 814 Hobart, off Webster st.

SIGN WORK—Car owners to put up our signs; no exp. 1972 San Pablo

SHOE salesman wanted. Durien Shoe Store, 1505 Park st., Alameda

13 — HELP WANTED — FEMALE

Advertising grouped by occupation as shown by first word

ARTS & CRAFTS AGENCY
214 Hobart St., off Webster.
Cooks $40-$50. School girl, open; nice home. Waiters $18 wk. Domestics all prices.

ASSIST evenings; business woman; exch. for rm. and board. O. 7969.

BLOCK AGENCY
605-6 American Bank Bldg
Secy., steno; bank $125
Stenographer $100
Speed typist $85
Clerical $65-$70

CLERK in corporation office, 19 or 20; some college training, alert, pleasant, tactful. Will promote when qualified. Can offer interesting career to hard worker. Answer in detail, state wage expected; also residence, phone. Prior experience not needed. Box M205270, Tribune.

COOKS for Girl Scout camp in Santa Cruz mountains June 12-July 15; excellent opportunity. Phone or see George Kenemp, Piedmont church, Mountain and Highland aves.; Pied. 2193.

CARE OF CHILD—Middle-aged woman or young girl wanted to live with couple. 2300 Seminary ave.

CARE FOR child. Motherly, middle-aged or elderly woman to care for small infant. Mother employed. Good home, $25 per month. Phone Fruit. 2562M.

CARE FOR BABY—A refined, educated woman to live with family of three; C. S. preferred. Phone Lakeside 2994.

COOK in Claremont, 4 in family; wages $80. Phone mornings. Berkeley 3409.

COMPANION—Good home for middle aged lady; 2 in family; no children. 2170 38th ave. Fivl. 758J.

COOK wanted, fraternity. Call Mgr. Berk. 6586.

CARE for week old baby, woman to; good pay. Box A6783, Tribune.

CANNERY, out of town. 515 19 st.

DANCING partners; $18.00 a week guaranteed; evenings, 8 to 12. Phone Lake. 4790, after 8 p. m. Ask for Mrs. O'Connor.

EDUCATED woman unincumbered, dignified pos.; exper. unnec.; good pay, rapid promo. Give age, addr., ph. P. O Box 735, Oakland.

FINISHER on vests, first-class; steady work. 1020 Broadway, room 17.

GENERAL hswk., woman; 3 adults, business people. Call at place of business, 469 14th st.; must have excellent references.

GENERAL work, boarding house; neat appearing woman; ref. required. 540 24 st.

HOUSEWORK, general, white girl not over 40, must be good cook. Easy place, 3 in family. Pleasant surroundings, nice room. References. Ph. Pied. 2950.

HOUSEWORK, light, good home and salary for good girl. Phone Fruitvale 5650W.

HOUSEWORK, will give apartment for services. 2557 San Pablo ave.

HOUSEWORK, general; girl; small family; good wages. Alameda 1024.

HOUSEWORK, general, white woman; small family. Merritt 795.

HOUSEWORK, white girl; no cooking; good home. Merritt 3558

HSWK—Reliable woman to assist with hswk. M. 1610.

HOUSEWORK—Girl to assist; small family, good home. Ala. 351J.

LADY of pleasing personality for special advertising, auto for use of one qualifying. Permanent position at pay for ability. Apply 9 to 12 a. m. L. K. Buher, 285 19th st., Oakland.

LADIES, devote a few hrs. each day; earn $25 to $35 weekly; dignified work. 218 Thayer bldg.

OPERATOR for comptometer; must be experienced and have knowledge of typing. Apply in person at Pon Honor, 416 3d st.

OFFICE assistant, experienced in grocery who can handle phones. 701 Grand ave.

PARLOR and soda girls, experienced. Hoefler's Inc., 2814 Bdwy.

SALESLADY; refined lady to sell silk lingerie and made to order silk garments direct from manufacturer. Exclusive territory. Liberal commission, 420 First National Bank Bldg.

SALESLADIES—10, with store experience; however shoe store experience not necessary. Apply Friday to M. N. Schneider Shoe Store, 1103 Washington st.

STENO.—Space and typewriter furnished to public steno for answering phone. 446 19th at 9 a. m.

SPECIALIST OFFICE — Attractive, bright girl. Lakeside 1116.

SCHOOL GIRL to assist with hswk. and children. Pied. 3022J.

SCHOOL girl to assist with housework and children. L. 6675.

SECOND maid (French); waiting and sewing. 314 Hobart st. O. 6320

SALESLADIES wanted. Phone Piedmont 2093. Ask for M. Cooper.

SALESWOMAN, experienced, for high class specialty shop. Apply Hymans, Oakland.

YOUNG woman of education to make appointments over the telephone. With the ability to create business essential. Apply Boye Studio, 126 Post San F.

14—HELP WNTD—MALE-FEMALE

AMATEUR bass viola, 'cello, oboe, French horn, violin. Nominal fee. Big opportunity. 568 18th St.

STATE FREE EMPLOYMENT BUREAU
401 Tenth Street, corner Franklin.
Phone Oakland 781.
MALE DEPARTMENT
1 salesman (domestic); outside experience.
2 junior clerks (high school graduates) $55-$80
2 junior clerks (San F.) $55-$60
1 farmhand, with investment, shares
WOMEN'S DEPARTMENT
Miscellaneous.
Couple, family; butler-houseman and cook, country home. $150 up
Domestic, plain cook; mid-aged; Danville $40
Prac. nurse, strong; some housework $50
Ch. nurse, young $50
Canvassers, many good propositions.
Cannery workers, Turlock.
Mother's helper, country home; no heavy work $50
Waitress, Berk. $16
Domestics, all prices to $80
Kit. help, waitress; country hotel $50
Matron, institution; under 40 $50
Kit. help, young; 8:30-3:30 $14
2nd maid, family 2; some sewing $65 up

OWN YOUR HOME

15—AGENTS-SALESMEN WANTED

AUTOMOBILE SALESMEN
We need three men to complete our sales force.
Automobile experience not essential, but sales experience necessary.
Our proposition is a money maker.
Ask for Sales Manager.
HAROLD D. KNUDSEN COMPANY
Chevrolet Dealers
3330 Broadway
OAKLAND

AGENTS, sell Klenzene to homes. It cleans. Call 9-11 or 2-5. Klenzene, 268 Bacon bldg., Oak.

MAGAZINE salesman for Alameda county. Here is an opportunity to establish yourself as a local agent for several leading magazines. See H Bull, 388 19th St

PHOTO coupon mch.! Big money 467 13th St., Rm. 35, 4-6.

REAL ESTATE salesman who wants to make big money and form permanent connection. See Mr. Lee bet. 2-4 p. m., suite 1805, Tribune Tower bldg.

Real Estate Salesman
with car. See G. W. ROGERS, 1532 Franklin st.

Salesman—We Must Have
6 good reliable salesmen to sell rugs, lace curtains, portieres, silverware, etc., on time payment plan. Our goods are 1st class. Our terms liberal and we pay large commissions. Now is the time to sell these goods. Call and see us. C. F. Adams & Co., 706 14th st., Oak.; 561-9 Valencia st., S. F.

SALESMEN
To call on bankers and merchants for New York house. Real salesmen average $100 to $300 weekly. Live leads furnished. Straight commission, no advances. Experienced men only. Phone for appointment 10 to 5 daily. G. N. McGivern, Hotel Oakland, room 235.

SALESMEN to interview business men with a high-class proposition; book and magazine salesmen preferred. If you will follow my instructions you will earn $150 to $200 per week. See me every day from 9 to 11 a. m. and 3 to 5 p. m. Gordon Herald Hotel, Eddy and Jones, S. F. International Publishing Co. of Chicago.

SALESMEN
EXPERIENCE NOT NECESSARY. I will guarantee you a minimum of $51 per week if you will guarantee me at least one sma l sale per week.
842 OAKLAND BANK BLDG.

SALESMEN, ATTENTION!
Before you spend another hour call at 810 Tribune Tower and learn about the greatest opportunity ever offered to make real and quick money. Ask for Mr. Albert.

SALESMEN—Six live wires to sell specialty used by all stores and business houses; liberal commissions. Call 3 to 5 p. m. V. W. Importation Co., 34th and Chestnut sts., Oakland.

SALESMEN
You want money, we want services; no experience required; free instruction. We make you make money. See Mr. Albert, 810 Tribune Tower.

SALESWORK, three neat appearing men between ages 25-35, $4 day while learning; no house to house men; bet. 9-12, 589 13 st. Mr. Desnoyers.

SALESMAN, radio, with machine; must have knowledge of radio. Good proposition to right party. Apply 1127 Broadway between 8 a. m. and 10 a. m.

SALESMAN—Men with a real sales punch are making $60 to $75 a week on this proposition. Come in and talk it over. 78 Bacon Bldg.

SALESMEN who can sell every-day article. Good pay if make good. 17 Bacon bldg.

SALESMAN, first class, who knows candy trade. Mr. Donovan, Hotel Sutter.

SALESMAN—Realty salesman with car. 4764 E. 14th st.

WE WANT to add three live men to our organization. Rapid advancement for right men. Good money from the start. Call at 204 Syndicate bldg., between 1 and 6 p. m.

YOUR FUTURE LIES IN SELLING Come and see our article, take our free evening course in salesmanship and you will be a factor in the business world, providing you have the will to make good. See Mr. Goesti for enrollment Friday before 9 a. m. or after 5 p. m. 1206 Tribune Tower.

16 EMPLOYMENT OFFICES

AT OAKLAND EMP. L. 820
Miss E. C. McHenry.
13th at Bdwy., room 3, over Owl. Domestics, nurses, hotels, institutions; day work; reliable help.

AT PEOPLE'S EMP. O. 4405
Hotel inst help. 544 17th St.

A. L. NELSON EMP. L. 9346
467 13th, rm. 24. Domestic, clerical.

CHINESE Oriental help, hs. clean 720 Webster. Oak. 6123

East Bay Clerical Bureau
312 FEDERAL BLDG. O. 247.

JAP. EMP. House cleaning. 805 Franklin. Oak. 6522.

WE CAN supply you with experienced secretaries, stenographers, typists, bookkeepers, comptometer, telephone and adding machine operators, billers, clerical workers and all other office help within a moment's notice and without charge to employer or employee. Phone us. Oakland 781. STATE EMPLOYMENT BUREAU 10th and Franklin sts. Oakland Calif

17-18 SITUATIONS

17 WANTED—MALE
Advertising grouped by position as shown by the first word.
One line, one week 70c

ACCOUNTANT (certified) will be available for position, preferably with manufacturing business. Phone Piedmont 7271W.

ANYTHING—Retired sea captain, college ed., requests position of responsibility; exc. ref. Fr. 2846W.

ACCOUNTANT, bookkeeper, desires position as assistant. Box M207179 Tribune.

ANYTHING between hrs. of 7 and 12 p. m. by man of 27. Box M130666, Tribune.

ANYTHING, evenings, typeing to selling; steady. Piedmont 9336-W.

ANY KIND WORK—Japanese man. Phone Lakeside 4120.

BUILDING trades are not listed in this classification, but under "Building Trades," Class 7B (this is 17)

BARBER, neat colored man; some exp., white trade; handy with tools. Humboldt 1138. A. Collier.

BOOKKEEPER and office man desires local connection. Ten years' experience. Box M207148, Tribune.

COOK; all around man wants work, restaurant or boarding house; good relief man. Box M207786, Tribune.

OWN YOUR HOME

17—SITUATIONS WANTED—MALE Continued

BUTCHER — Exp. meat cutter and shop man desires position. Box M205466, Trib.

CARETAKERS, married; wife cook, man gardener and porter; honest, reliable; references. Phone Ala. 2623.

CREDIT-OFFICE MGR. desires position; can take full charge books; able to meet public; A-1 ref.; 14 yrs. local exp. Box M130092, Trib.

COOK, Chinese, family, wishes position, Oakland, vicinity. 920 Grant ave., S. F. Douglas 7226.

COOK, evening or in the morning. Japanese. Sono, 602 Webster st.

COOK, Jap., first class, best reference. Berk. 2580.

COOK for family or restaurant. Lakeside 4691. Call 305 11th st

GARDENERS—Advertise under "Gardeners," following "For the Home" (7H) on 1st Want Ad page

ENGINEER wants steady work, building hotel or hospital; to repair elevators or steam plant. City references. Licenses in or out of town. Married. Box 3487, Tribune office, Richmond.

HOUSEWORK—See "For the Home" under Situations Wanted—Female.

JANITOR, A-1, exp. in all branches. Ref furn. Oak. 6981.

NIGHT WATCHMAN or similar night work; able-bodied American, experienced; references. Box M205230, Tribune.

OFFICE WORK—A middle-aged man wants a position as cashier or office manager; best of references. Box M130379, Trib.

PHONOGRAPH rep. man. Expert, pos. wid. Now emp. Available 1 wk's. notice. Ex all makes, good personality for selling. Can handle this dept. Married, steady, reliable. Full particulars appreciated. Box M130070, Trib.

UPHOLSTERY—Young man wants position learning. Pied. 3097W.

WATCHMAN, night or day. Box M172278, Tribune.

RETURNED SOLDIERS

ANYTHING—A young married man wishes work at anything. I can do painting, drive any make of car. I want work at once. I am broke. Write or phone Oakland 7166; 639 19th st. Ask for Strand

ANYTHING—Single ex-service man 35 years wants work of any kind; strong and husky; good at figures and willing to go anywhere. Box M210731, Trib.

ANYTHING—Ex-service man, married, wants work; can drive any make of car or will do janitor work. Box M205451, Tribune.

ANYTHING, English ex-service man wants work of any kind; can drive any make of car. Phone Merritt 3672.

ANYTHING—I can do painting and inside finishing; wife and two children to support. Phone Thornwall 147. Ask for painter.

ANYTHING—Ex-service man, married, wishes any kind of employment. Phone Piedmont 827[illegible]J.

CAR WASHER, 10 years exp., day or night preferred; married. State wages. Ph. Pied. 6747W

DRIVE ANY make of car or willing to teach driving. Mer. 3072.

GARDENING, house-cleaning and odd jobs by ex-service man. Lakeside 697.

GROC. clerk wishes position or will take anything; ex-service. Lake. 4001.

MACHINIST — Husky man of 30 would like work in mechanical line or as chauffeur (Scandinavian). Box M130242, Tribune.

OFFICE—Experienced in sales office detail, correspondence, etc; 4 years sales experience; age 25; married; A1 local references. Box M174458, Tribune.

[illegible] Call morning; ex-soldier. 2467 E. 22nd st.

WORK on ranch or in small town as an auto mechanic, married, 1 child 4 yrs., exper. apple raising, pruning, etc. Place with chance for advancement. Box M 130284, Tribune.

WORK evenings between 6 p. m. and 12 p. m. by young man student (26 years) Willing to do anything. Call Alameda 9433 after 6:30 p. m.

18—SITUATIONS WNTD.—FEMALE
One line, one week 70c

ANYTHING—Young woman desires position eves. and Saturdays. Box M182804, Tribune.

BILLER, typist, general office work; six years experience. Box M205299, Trib.

CLERICAL, cashier or similar work desired by competent young girl for few hours in evening. Phone eves. Berk. 1165J.

CARE OF children, girl 18 wants position caring for 1 or 2 children. Phone Fruitvale 1581W.

COOK, first class; elderly lady, very clean and dependable, seeks situation in small family. Box S34172, Tribune.

CARE of children and aged people, day or night, by Scientist. 1529 Jackson st. Oak. 7983.

COOK and some downstairs work; exper. Swedish girl, family; adults. Oak. 7171.

CARE of children by hr., refl. lady; ref. Lake. 6555.

COOK din., wash, iron. O. 9251.

COOK, 1st class. Lake. 7236.

COOK colored refs. Lakeside 1226.

DAY WORK—A Japanese girl wishes washing, ironing and housework by the day. Phone Piedmont 7686W.

DENTAL assistant wishes position. Experience and references. Phone Lakeside 8233, Apt. 8.

DAY work, cleaning, laundry, cooking; experienced colored woman. Oak. 1071.

DRESSMAKING—See "Dressmaking Millinery"

DAY work, wash and iron, by white woman; experienced. Ph. Ala. 2084J

HOUSEKEEPER, middle-aged refined woman wishes position to care for home of convalescent or to assist with light work, sewing for a few weeks; reasonable wages. Box S34342, Tribune.

HOUSEKEEPER—Wanted position by woman with child, plain cooking; good home, small wages; no laundry. Apt. 14, 1205 1st ave

HOUSEWORK, middle-aged woman, fond of children; go home nights. Box M130665, Trib.

HOUSEWORK, reliable colored girl. Oakland 5103.

HSWK., no wash, by comp. woman. 8 to 2; no Sunday. 1608 103d av.

HOUSEKEEPER for motherless home or waitress. Pied 8971W.

HELPER, elderly lady; good home, small wages; no wash. Oak. 6345

HOUSEWORK, assist, girl 18. Fruit. 3348J.

HSWK., regular ½ day. Exp. col. woman. Lake. 6736.

HOUSEWORK by colored woman. Lakeside 7602.

KITCHEN HELPER (all around)—Middle-aged Germ.-Amer. lady wants position in restaurant or boarding house; 8 hrs per day and no Sundays. Berk. 3140W from 8-12 a. m.

LAUNDRY or housework. Japanese woman wishes day work or half day. Lake 3728.

MANAGEMENT of an apartment house by a very capable and experienced business woman. Phone Humboldt 95

MANAGEMENT of apartment house by capable woman, or would take care of home for summer. Piedmont 7834R.

MARCELLER wants position small shop. Phone Lakeside 8032.

NURSE, 3 yrs. training, desires chronic case; salary reas.; good home, privileges. Box M130648, Trib.

OWN YOUR HOME

18—SITUATIONS WNTD.—FEMALE Continued

LAUNDRY, daywork; reas. P. 5804.

NURSE, pract., daily, assist with home duties, companions or care for children. Mer. 1140.

NURSE, prac., and housekeeper; any case; chronic pref.; local refs. Lakeside 820

NURSE, hospital exp., chronic or conval. kind. L. 8897.

NURSE, exp., practical; maternity case only. Elm. 252.

NURSE, prac., mat.; ref. O. 2391.

NURSE, practical; ref. Lake. 3072.

OFFICE WORK, some typing, inexperienced, by young lady. Box M205247, Tribune.

STENOGRAPHER, competent, experienced, desires position. Oak. 4141.

WASHING, iron, house clean; Japanese girl, by day or hour; help cook after 5 p. m. Oak. 5371.

WORK by hr.; German woman. 2040 Adeline st., Berkeley.

WAITRESS, position wanted by 2 experienced waitresses. Lake. 1463

19

23 ROOMS TO LET

One line, one month, $4.00

A BEAUT. ups'r. sun. rm.; attract. hm.; hot and c. wa.; all conven.; $20; gar. Oak. 2221.

BET. GROVE and Tel. on 32nd st.; beaut. large sunny front rm. nicely furn.; home comforts. Humboldt 1311 eves. Parking space.

BROADWAY, 2867—Pleasant sleeping rm. for 1 or 2 persons. O. 7739.

CLAREMONT—Pleasant room near Key R.; suitable for commuter. Phone Pied. 4849M.

CURTIS, 2025—Clean well fur. rm. for lady; nr. S. P. and K. R.

CLAREMONT AVE., 5954—Fur. rms., new home, nr. K. R., College car.

E. 18TH ST., 1122—Nicely furn. rm., private family; conv. to all cars.

E. 15 ST., 746, beaut. sun. corner rm., w. b., kit. priv., nr. all trains.

E. 14 ST., 3252—Nice clean rooms.

FUR. RM., priv. home; phone, bath, brkfst.; man pref. Fr. 4434W.

GRAND Ave Sun. fr. rm. Oak 5247

Mod. rms., garage, cheap. O. 7329.

OAK ST., 721—Furn. room for gentleman, private family; all conv.; between S. P. and cars.

OAKLAND AVE.—Fur. rms. from $12 to $40 per mo., all new. Pied. 6592W.

SUMMIT ST., 2808, nr. Bdway.; furn. rooms; quiet loc.; parking space; reas.

SYCAMORE, 568—Sunny rm. priv. home; walk. dist.; reas. Lake. 1008

SUMMIT, 3021—South room run. water; garage. Reas. Lake. 3513.

TELEG., 2775—Sun. front rm.

1ST AVE., 1112, front rm., view of lake, nr. K. R. and locals; reas.

14 ST., 704—Close in, p. h., h. w., bath. Apply apt. 16.

16 ST., 589, furn. rm., $2.50 wk.

23D ST., 573—Large room; new; cl.; ph., bath; priv. res.; walk dis.; reas

24TH ST., 302—Sleeping porch room, private ent., $12 mo.

24TH ST., 663—Comfortable furn. rm.; nr. Grove st. car line.

24 AV., 1426—Comf. ft. bath, $15.

24 S., 664, with gar. L. 6662.

30TH ST., 578—Sunny front rm., private home; suitable for 2.

37 ST., 595—Large front rm. suitable for 1 or 2 gentlemen; nr Key Route and cars Pied 1930W.

41 AVE., 1600—Front room.

If you see it in the TRIBUNE, tell them so.

24 HOUSEKEEPING

Advertising grouped by location as shown by the first word.

One line, one week 70c

ALAMEDA, 933 Eagle—2 rooms for housekeeping, gas and light included; $12 per mo.

ALAMEDA, 2323 Central ave.—2 sun. fr. hskpg. rms.; gar.; adults.

ALA.—SANTA CLARA AVE., 1042—2 cor. r. and bath, $23, incl. elect.

ALAMEDA, 1533 Verdi St.—2 frt. rms. and kitchenette, new, renov.

ADELINE ST., 905—2 furn. rms.

BRUSH ST., 2116—Clean rm., kitchen, $3.75; 1 rm. $2.75.

BROADWAY, 2325—2 sunny rms nr. trains, $7.50 wk. Inquire 2333.

BRUSH, 329—Two sunny rms., furn. hskpg.; gents, $3.50 wk.

BRUSH ST., 2025—2 newly furn. sun. rms., S. F. trains wa k dist.

CASTRO, 717—2 and 3 hskp. rms., newly remodeled; rents reas.

E. 21 ST., 2264—2 large sun. hskpg. rms. on 2 c. l. nr. S. F. transp.; elect. and water free; garage opt. Fruit. 5672J.

E. 17, 524—Large sun. fr. rm., kitch.; gas, light, linen, fur., $25. Parking space. Mer. 1531

E. 12 ST., 3623—3 furn. housekeeping rooms, garden, cellar, private entrance, electric., water free, $25

E. 16 ST., 714—Clean sun frt. hskg. rm., wall bd., g., l., w. inc.

E. 1 TH, 459—Sun. front rm., wall bed, phone, gas, elec. water, rea.

HARRISON, 1525—2 rms. with kitchenette, 1 rm. and kitchenette, hot water, garage.

HOBART, 612—Fur. hskpg. rms.

LINDEN ST., 1451—Sunny front 2 rms., nr. K. R. and S.P. Lake 1551

LINDEN, 1708—2 rooms, inc. gas, elec.; sunny; reas.

MAGNOLIA ST., 842—Small sunny, nr. S. P. and shipyard. Lake. 1658

SYCAMORE ST., 624, 2 rooms, gas, etc., furn., wall bed. L. 8212.

TAFT AVE., 5940 (Rockridge Dist.) Pleasant newly furnished sunny room in private home. Near College ave. car, shopping dist., schools. With or without light housekeeping privileges; reasonable. Phone Hum. 1034.

TELEGRAPH, 5632, nr. K. R.—2 or 3 sunny rms. garage; afternoons.

TELEG., 2620—2 sunny furn. apts.; gas, elec. incl.; reas.

TELEG., 2775—2 sun. rms., reas.

VERNON st., 87—Lg. sun. rm., $5 wk

WEST ST., 3601—3 large partly furnished sunny rooms; adults only.

WEBSTER, 1930—Rm., kitchenette; elect., gas, ph., h., c. water.

WEST St., 1615—Comfortable hskpg. rms. $3.75; ev'th'g furn.; close in.

3RD AVE., 1521—Sunny 1 and 2-r., kit., elec., gar., blk K. R. and cars.

5TH ST., 12.8—Business people. Amer.; 2 new rooms and kitchenette; convenient to cars and trains; h. and c. water, gas, elect.

5TH AVE., 847, nice sun. rms.

6TH AVE., 1525—3 rooms; ground floor; g., w., l. furn; parking space.

7 ST., 67, nr. Oak St. S. P. Station—3 rms., baths; adults; $25.

7TH ST., 1379—Cheerful 2 rms.: $16; 3 rms., $24; homelike; nr. S. P.

11 ST., 292—Fur. rooms for hskpg., reasonable.

11 AVE., 1904—2 fur. rm., sunny.

12TH AVE., 1931—2 nicely furn. hskpg. rms.; all conv. garage

12TH AVE., 1931—2 nicely furn. hkpg. rms., all conv.; gar.

12TH ST., 371—2 hskpg. rooms.

13TH AVE., 1123—2 hskpg. suites nr. S. P.

15TH ST., 710—Three nice sunny hskp. rooms; adults; $25.

17 ST., 584—Suite. Oak. 8535.

18 ST., 836—3 furn. rooms, $30, incl. water, electricity.

18 ST., 637, 2 clean sunny rms.

18 ST., 72, 1 rm. kitch., $5 wk.

21ST ST., 816—1 room, kitchenette; light, water, free auto space.

22D ST., 597—Frt. rm., $4.75 wk.

24 ST., 367—Clean, sunny r., kitchenette; nr. all trans.; also sleeping r.

24TH ST., 463—2 and 3 rm., sun., furn. suite; bath, hot water.

24TH ST., 518—Sun. rm., kitchen, bath; 1-2 men. $5 week.

24TH ST., 518—Lge. sun. rm., $5 wk.

27 ST., 531—1 furn. 2 furn. or pt. furn rms.; gar.; working people pref.

28 ST., 616—2 very large sun. rms., gas range, for business people with children; spec. summer rate, $25 incl. everything.

29TH ST., 594—2 sunny furn. r.; adults; garage; single furn. r.

36TH AVE., 900—Plain hskpg.: $20 per mo.; elec., water inc.

39 ST., 541, newly furn. front 1, 2 rms., 1 blk. 40 Tel., K. R., reas

47TH ST., 487—Front room and kitchenette furn., nr. K. R. and cars; priv. home; adults.

OWN YOUR HOME

24A—HOUSEKEEPING RMS. WNTD

MIDDLE-AGED couple want 2 hskp. rms. in a quiet house near S. P. and K. R. Box M205421, Tribune

2 OR 3 large unf. rms. in apt. or flat. Phone Lakeside 10306.

25 BOARDING

Advertising grouped by location as shown by first word.

One line, one week 70c

ALICE ST., 1817—Lge. sunny room for 2; h and c. water; st. h.; home cooking, $10 w. and up.

A LARGE sunny home; suite or single; $35 to $50; excel. table; eggs, poultry, milk. Ftvl. 2906J.

EXCELSIOR blvd., sun., airy rm. for 2 with board; good cooking. Merritt 4756.

FRONT rm. with good board, one or two, $8 week. Elm 2061.

GRAND AVE., 152—Sunny rooms; home cooking; rates reas.

JACKSON, 1400—1 single, refined place, liv. rm. furnace, excel. table

ROOM and board for gentlemen; reference. Lake. 6661.

RM., 2 meals; $65 for 2. Mer. 1176.

SUMMIT, 3101—Nice sunny rooms, all conv., close in, auto parking free. Lakeside 9723.

SAN PABO, 2145—Excellent board and rms.; special rates. O. 4216.

7TH AVE., 847—Men, $35, $40 and $50; home cooking.

8TH, 51, cor. Fallon, sunny front rm., bd. and rm., $10 week.

9TH ST., 197, cor. Jackson—Rm.; h. c. wat.; excel. table; music. O. 7649

11TH AVE., 1546—Rm. and bd.; elderly couple; priv. of home.

13TH ST., 129, newly ren. rms. and board or exc. table board.

27TH ST., 553—Sun. rm.; hot, cold water; exs. board; reas.; gents.

31 ST., 661—Rm., bd.; homelike.

37TH ST., 435; neat rm. and board for gent., home priv. P. 9336W.

57TH ST., 984—Private family; home priveleges, use of phone Suitable 1 or 2 gentlemen.

28 CHILDREN BOARDED

GOOD home for child. Ala. 1876J.

NICE HOME, children of school age; mother's care. Phone Elm. 3.

10TH AVE., 1749—Have good home for children 3-14 yrs.

13TH AVE., 1822—Priv., 1-2 children

24 ST., 302, nr. Webster. Kind home, day care 1 child; reas. O. 6991.

29 INVALIDS' HOMES

A SUNNY home, incurables, convalescents; $60. Nurse. Oak. 8522.

ACCOMMO 1st class; invalids, conval.; good care. Lakeside 922

A PLEASANT room, sun porch, in nurse's home; reas. Pied. 3415.

INVALID, nurse's care. Frvl. 2064W

SUN. RM. care for elderly lady by nurse. Frtv. 4456W morn.

30 APARTMENTS TO LET

UNFURNISHED

Advertising grouped by location as shown by first word.

One line one month $4.00

ARCADE 577—3 r. mod. flat, gar. near Tele and Grove. Pied. 1318W

BEAUTIFUL, sunny, homelike fine view, 6 rms., $65. Pied. 4568-W.

BEAUTIFUL sunny 5-rm. fl.; close in; $40; adults. Ph. O. 4397.

CLAREMONT, 5251, 5 sunny rooms, newly decorated, near K. R. and all trans., $35 without garage, with $40. Adults.

CLAREMONT—Sun. 5 rms.; hdw. flrs; $52.50. Pied. 4312J; mornings.

CORNER FLAT 5 large rooms Only $40. Inquire 8933, 24th st.

CLOSE 31st-Teleg., pretty sun. 5-r. cor. flat, $55. L. 373, 9 to 12 a. m.

DOVER ST., 5810—4 rooms sl. porch, hdwd. floors, garage; very desirable.

DOVER ST., 5709, nr. Grove—7 large sunny rms. nr. K. R. Pied 4846W.

E. 27TH ST., 1757—4 rms.; hdwd. flrs; built-in fixt.; $40, water inc.

E. 22D st., 1041—5-room upper, $18. Owner, 1219 13th ave.

GROVE ST., 3521—6 rms., hardwood floors; 2 wall beds, with or without garage, $50 or $55.

GROVE, 4012—Pied. 5412; 6 r. flat.

LAKE DISTRICT — 5 sunny rms. flat; all modern; unfurn.; garage. Lake. 1719.

MOSS ave., 41—4 rms, very sunny, hdwd. flrs., recept. hall. gar.; unf. or partly furn. Call from 1 to 5.

MANILA ave., 5513, near Broadway, new & modern, $50. Pied. 1138.

MOSS AV., 494—5-r., mod., gar., reas.

OAKLAND AVE., 323—Upper 5-room flat; walking distance to Broadway; close to S. F. transportation; $37.50. Phone Fruitvale 3781W after 6 p. m.

STUART, 3115-E—5 rooms, upper; garage; view; adults. $35 M. 3338

WEST ST., 3033—5 room flat and garage, near cars.

18 AVE., 1541—6 rm. upper, $32.50.

19TH ave.—4-rm. sunny up; new hdwd. floors, $40. Fruit. 4390-J.

31ST ST., 659, nr. Grove—Lower 4-rm. mod. flat, $30. Phone Piedmont 5248.

31ST ST., 672—Sunny 5 rooms, newly renov.; adults. $37.50.

33RD ST., 710—4 rooms and breakfast nook; hrdwd. flrs.; wall bed, linoleum.

33RD ST., 685—4 sunny rooms; phone, water, garage; adults only.

41ST ST., 337, nr. Brdwy. mod. 4 rm. flat, garage. Apply Berk 2070J.

55TH ST., 514—4 sun. rms., newly ren. nr. K. R. Adults, $32.50.

31 FLATS TO LET

FURNISHED.

ALA., 2228 San Jose ave.—Apts. fur.

BERK., 2310 Grant, nr. Stuart—N. at. fur. up. 5 rm.; sun.; Grove car; gar

BRUSH ST., 1511—Lower 4 r., new garage on premises. Fruit. 1416W

EAST 12 ST., 3625—Flat, furn. or unfurn., and garage.

LAKESIDE dist.—4 rms., sleeping porch, wall beds; sunny; furn. $50 Adults. Phone Oak. 459.

MARKET ST., 2811—Nicely furn. sunny 3 room flat.

MEAD AVE., 826, off 26-San Pablo. Nice 4 rms., reas.

MODERN 5 rms., gas, elec., water free, phone. Apply 452 38th st.

NEWLY furn. 4 sunny rms., bath, 2 beds, gas range, lrg. yard, S. F. trains, $45. Pied. 8861.

SHATTUCK, at 63d st.—Sun. 5 rms., 3 beds; nr. S. P., K. R. P. 3459-W.

WAVERLY ST., 2250—A clean, nice sunny 5-rm. sleeping porch east of Broadway; nr. 22d K. and S. P. trains. Phone Oak. 6317; adults.

WEST ST., 3111—Upper 5-r. and bath flat; priv. entr.

12TH ST., 917—3-rm. flat; comp. furn.; adults; apt. 6. O. 7830.

19TH AVE., 2136, cor.—5 rm., slp porch, gar.; adults, $45

21ST AVE., 1437—5 r. mod. close to all transp.; $40 mo., water free.

22ND ST., 537—Cozy 3-rm. flat; reas.; adults; $25, nr. Teleg.

24TH ST., 597—Mod. 4 rms., nr. Key Route and S. P.

35TH ST., 680—Lg. sun. 6 rm. upper

41ST ST., 327—1 blk. Key Route and cars; 5 sunny completely furnished rooms; player piano; $75; garage extra; for six months.

62 ST., 620—Lower flat, four rooms; near trains; telephone, garage, water, $45.

OWN YOUR HOME

33—OUT-OF-TOWN AND VACATION PLACES TO LET

RANCH—33 acres and 5-rm. house nearly furn. Nice for summer Inq. 3046 Seminary. A lovely place for keeping chickens.

33 HOUSES TO LET

UNFURNISHED.

Advertising grouped by location as shown by the first word

One line, one month $4.00

AA—FREE RENT BUREAU AT JACKSON'S

Clay st., bet. 13th and 14th, will help you find a furnished or unfurnished house, cottage, flat, bungalow or apartment.

ALLANDALE—3041 Eastman ave.; big 5 rm. house.

A SUNNY six rm.; renovated; 1 blk. U. C. S. P.; $50. Berk. 9534W.

BERK., 1528 Hearst, near S. P. and K. R.; 5 room stucco bung.; hdw. flrs, fireplace, garage, $55; 1 yr. lease. Not more than 1 child.

BERKELEY cor.; 6-rm. bungalow; gar.; long lease; $65. Berk. 9379W.

BLOSSOM, 3061—5-r. cot., vac. 18th.

COLLEGE AVE.—Bung. suitable for business or professional office. Piedmont 5466J.

CHETWOOD ST., 669—Modern house 7 large rooms; joins city park.

COLLEGE AVE., 3212—House, modern, 8 rms. Phone Elm. 904.

EDGEWOOD AVE., 4658 Park Blvd. dist.; 6 room modern house, sunny, 1 blk. to cars; yard, garage.

E. 11TH, 2522—3 room cottage partly furnished near 23rd ave. station, $15 a month includ. water

E. 23RD ST., 2354, Fruitvale—7 room house, garage.

HALF of beautiful duplex bungalow, 4 rms., wall bed in dining rm., garage; $50 mo or $45 mo on 1 yr. lease. Apply 3940 E. 14th.

HOLWAY ST., 5924—Modern 5-rm. house to lease. Elm. 1904.

IF YOU CAN'T FIND the bungalow, apartment, flat or house you want visit our FREE RENTAL BUREAU, If it's for rent, we have it.

BREUNER'S

"Everything for the House."

CLAY AT 15TH

LEASE lovely crown hill corner, 2-story home just above the lake. Owner going to Europe. Might sell on small down payment. Holcomb Realty Company, The Oakland Bank bldg.

NEAR TECH. HIGH—5 room sunny bungalow. Phone Thornwall 1811. Lease for y. or more; $45.

PIEDMONT, 63 York Drive—5 rms., bkfst. nook; mod.; kitch. furn.; $65. Pied. 7401W or Pied. 6011J.

PARK Boulevard, 5 rm. cement bungalow; garage, h.w. heater, linoleum. Call 3512 Park blvd

R'R cottage nr. Tel. O. 3978; adults

RAYMOND ST., 6509—5 rms. kitchenette 2 slp. porches, nr. trans.

SUNNYSIDE AVE., 209, Pied.—5 rms. and glassed in porch, on car line, nr. S. F. trains. Pied. 5466J.

SUNNY, new 4 rm. bung., wall bed, up-to-date, gar, nr. all trans; $55. Pied. 3670J. 1803 Bonita ave., Berk

57TH ST., 1082, nr. San Pablo, Apr. 1st, new 4 and 5 rm. bungalows nr. S. P., $45 and $57.50.

80TH AVE., 1331—4 rm. house, $22.50 mo.; nr. transportation.

84TH AVE., 1757—3 rms. and bath unfurnished house, garage; $20 a month

$65.—Individual bungalow in the most exclusive bungalow court in Oakland at 295 Perry street, just off Grand Avenue and near Lake Merritt. Hardwood floors, tile baths, wall beds and every modern convenience. Adults only. $65. Worth $100.

Thomas F. Brennan
Associated with
[illegible]
S. E. Corner 14th and Webster
OAKLAND 651.

33A—HOUSES WNTD UNFURNSHD

FURNISHED house 3 or 4 rms., near S. F. trans. Young couple, no children. 717 Bryant st., Palo Alto, Calif.

LAKE DIST. nr. K. R.; 6 rm. modern house unfurn., gar. Mer. 5363

7, 8 OR 9-ROOM HOUSE FOR LEASE

Refined family of 3 adults wants to lease from 3 to 5 years. Must have good modern home located in Lake or Piedmont district. Mail in location and rent. Box M211561, Tribune.

34 HOUSES TO LET

FURNISHED

Advertising grouped by location as shown by the first word

ATTRAC. 6-rm., slp. porch; hdwd. flrs piano, furnace, gar.; nr. lake; sunny; ref.; $75. Oakland 4234.

BERK.—$65—To sublet for 6 or 7 months, completely furnished 3-room view cottage. Near stadium. Very sunny; every convenience; instantaneous water heater; gas furnace, fireplace, dressing room, shower, sleeping porch, piano; garage if desired. F. E. Atkinson, 1 Panoramic way. Berk. 2055W before 8:30 a. m.

BERKELEY, 2400 Jefferson—5-rm. furn. bungalow for 2 months by April 1; piano. Phone Berk 2424.

FILBERT ST., 1712—6-rm. house; hrd. floors, nr. S. P. and cars.

EASTMAN, 2841—Hearst ct., classy 4-rm. bung.; Chesterfield set; J. car; $45.

FIVE-ROOM cottage; bath; piano; sleeping porch; rent $50. Call Fruitvale 1938.

GILBERT ST., 4251—Beautiful sunny flat in fine dist., nicely furn. if desired. Ph. Pied. 7696R.

HUMBOLDT AVE., 2349—8-room house, large grounds. Frult. 5737W

MOSS AVE., 130—Furnished bungalow, 3 rooms and bath.

PATTERSON av., 3851; furn. $45 mo.

SIX ROOM house and garage. Call at 2310 25th ave.

37 AVE., 1731—4 room house, gar.; $35; col. O. 4751.

40TH ST., 823—5 rms.; adults.

102ND AVE., 1934—3 rm. cottage, slp porch, garage, nr. Durant's.

6 ROOM sunny bungalow from 2 to 6 mos. Box M205327, Trib.

5-RM. bungalow; piano, garage; rent $45. Call at 1055 67th st.

5 RM. fur. house. Pied. 5412.

35 OFFICES, STORES AND STUDIOS

Advertising grouped by location as shown by the first word

One line, one month, $4.00

ALLENDALE STORES FOR RENT

Fine new stores for rent in fastest growing center in Eastbay district. Next to new Piggly-Wiggly store. Fine opportunity for ladies or gents furnishings, beauty parlor, millinery, shoes, restaurant. Low rent; long leases. See J. E. Thompson.

420 15th St. MAIDEN RITTIGSTEIN REAL ESTATE Lake 4300

OWN YOUR HOME

36—STORES, OFFICES, ETC., LET Continued

A STORE FOR EVERY NEED
WALTER HARDMAN & CO.,
Rental Dept.
410 15th St.

ATTRAC. new offices; liv. qtrs.; bus. sec. E. Oak., S. P. sta. Dentist, Dr. needed. Pied. 7721J

COLLEGE AVE., 6058—Half store in bakery with fixtures, suitable for delicatessen, etc.

DANDY new store, liv. qtrs.; growing sec. E. Oak. Let your bus. grow with sec. Pied. 7721J.

GROVE, NEAR 32 ST.—For lease, new store with living rooms. See A. A. Richards with Chas. M. Wiggin, 396 17th st.; L. 9051.

GROVE ST., 3632-34—2 stores; good location; cheap rent. P. 977M.

HENSHAW BLDG.—Offices single or in suite. Lakeside 1943. 207 Henshaw Bldg.

MELROSE

Fine new stores for lease 5 years; low rental. Apply owner, 1105 Webster st.

RICHMOND—Richmond office Oakland TRIBUNE 1015 Macdonald ave., office space for rent; reasonable to steady tenants

SAN PABLO AVE., 1422—Ground floor office space; room for two desks. E. C. Jackson.

TRIBUNE TOWER

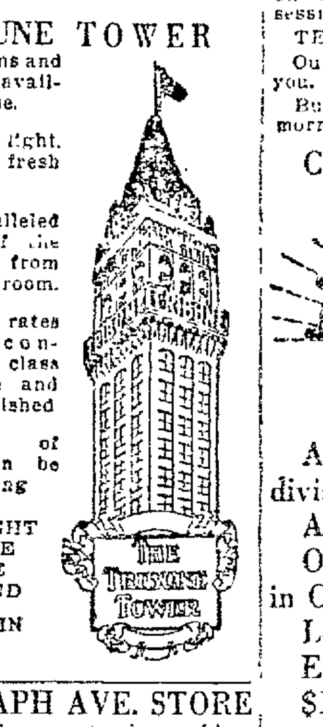

Single rooms and suites now available for lease.

Plenty of light, sunshine and fresh air.

An unparalleled panorama of the Bay district from nearly every room.

Rental rates reasonable consistent with class of structure and service furnished

Inspection of premises can be made by seeing

A. J. SLAGHT
TRIBUNE OFFICE
13TH AND FRANKLIN STS.

TELEGRAPH AVE. STORE

In brick bldg; up to date. Ideal loc. Good for any bus. Reas. rent. 2235 Telegraph Ave., Oak

TELEGRAPH Ave., 2503, at Dwight Way—Store; reas. Berk 1132

TELEG., 1965—Fine offices, cheap

WASHINGTON St., 727 at 8th. Offices for Dr. or any Prof., low rent

20TH ST., 526—Space in tire shop

37 FACTORIES, ETC.

MACHINE shop; A1 equipped; for rent, with presses. Box M207321, Tribune.

38 GARAGES

A-1 home for child. Berk. 5879J.

BERK., 1921 Allston Way—Desirable space in center of business district, suit. for cabinet maker and upholsterer. Will divide to suit tenant. Thorn. 1525.

GARAGES port. sale rent $2 to $3 mo. 988 54th st. Pied 6270

GARAGES, sale or rent; easy terms Pied. 9313. 1051—60 St.

PORT. gar.; cabins 1157 71st ave.

40 LOTS FOR SALE

A LITTLE FARM

Just right for a man and wife desirous of holding job and raising poultry, fruit and berries. Near East 14th street electric cars between Hayward and San Leandro. Oakland city water. New street just in. Soil 20 ft deep. No doby. Total price including 30 big apricot trees, $1575 on terms enabling wage earner to pay easily.

ALAMEDA INVESTMENT CO
703 Syndicate Bldg. 1440 Broadway, Oakland, or J. R. LUSK 519 Balboa Bldg., 593 Market St., S. F.

A LOT SALE 8 LOTS

VIEW LOTS ALL OVER 50 FEET Frontage within 3 blocks of Piedmont High School. All under $2000 in price. The last lots in Piedmont at these figures; only 8 lots. See them this week. Mr. Alexander.

SEULBERGER DUNHAM Phone Oak. 1461 1706 Broadway

ABOUT HALF PRICE

Restricted dist. Fine bldg. lot in Lakeshore Highlands, 50x100. Will not last long. Call us up at once. Mr. Ellis.

WYNESTOCK 1560 Webster Ph. Oak. 1666

A CORNER SNAP

Level corner lot 40x100; two blocks from E. 14th st. near the General Electric Co., for $1000. It's a snap and worth much more but must sell; terms. Box M176136, Tribune.

ALBANY, level lot 30x100; paved street sidewalk sewer, etc., near cars and S. F. trains; $175 down and $5 a mo. buys it or 5% off for cash. Phone Lakeside 1600 or bring this ad to top floor 1440 Broadway, Oakland.

A WONDERFUL

Homesite in MONTCLAIR ESTATES. Marine view; a snap. Small payment down. Call Mr. Fremming. Fruitvale 4244 after 6 o'clock

A SITE

For your dream home, marine view. Small down payment. Call Mr. Fremming after 6 o'clock. Fruitvale 4244.

A GRAND AVE. SNAP

50x100—$1700. DWYER, OAK. 5112.

Before you Buy Any Lot see the wonderful values in 60 to 200 ft. frontages in Oakland's close-in residential Park.

MONTCLAIR

Adjoining Exclusive Piedmont

On Edith St. and Moraga Ave two of the most popular and beautiful drives in Oakland 60 to 160 feet frontages in our MONTCLAIR TRACT may be bought at present just now as low as $105 down and for as little as $11 a month. Terms and $11 a month. You are protected by a 15-year restriction limiting residences to a minimum of $3500 on inside and $ on corner lots.

The better class of home development is crowding in on MONTCLAIR owing to its low prices as compared with lots in equally desirable close-in locations.

MONTCLAIR is selling quickly, building up quickly, you [illegible] make no mistake [illegible] here.

Telephone Lakeside 1600 today and make an appointment without obligation for us to show you MONTCLAIR or communicate with

REALTY SYNDICATE CO.
Owners and Developers
Top Floor 1110 Broadway, Oakland or 833 Market St., San Francisco.

OWN YOUR HOME

40—LOTS FOR SALE—Continued

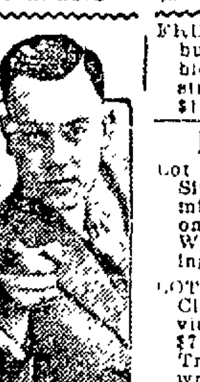

Do You Know !

We will help you finance your home?

Pick out the lot you like—a small payment down—we do the rest.

BE INDEPENDENT!

We will build for you, or we will help you finance and you use your own contractor. YOUR PLANS.

We will do this for you in Beverly Terrace where all improvements are in—there are no strings on this offer—no unexpected assessments later on.

TERMS are reasonable.

Our sensible restrictions protect you.

Buy at today's prices—Take tomorrow's PROFITS.

COME OUT TODAY—DON'T OVERLOOK

Beverly Terrace (The Suburban Ideal — C. W. Boden Co.)

A New Homesite Subdivision.
A New Townsite.
On the Foothill Boulevard in Oakland.
Lots as low as $450.
Easy Monthly Payments.
$10 secures any lot.

C. W. BODEN CO.

3rd Floor Syndicate Bldg., Oakland
Phones Oak. 1347—1348

BUILDERS. ATTENTION

FINE LOT 50x100 feet on 36th nr. Teleg., fine for apts. or flats, at a bargain; don't delay.

J. B. JOHNSON CO.
3416 Telegraph Ave.

BERKELEY SNAP

Level lot, 48x135; close to trains, cars, schools, stores, etc.; temporary house permitted; total price $650, extra easy terms. Box M176130, Tribune.

BUILDING LOT

$600—Very desirable; nr. all trans.; best neighborhood. Call 201 West Berkeley Bank bldg., University and San Pablo aves.

BUILDERS ATTENTION.

100 feet at $21.50 per foot, just off 38th ave., above the boulevard. This is a real pickup.

SHEALEY & COARD, INC.,
4800 E. 14th St.

BUILDERS, ATTENTION!

3 lots Main street, Albany, $400 each. Must be sold

KNEEDLER-DELL CO.
1560 Broadway. Lake. 1719

BUILDERS

Here is a real opportunity, 3 fine view lots 40x120 each, Lake Dist. Special price $3500 J. A. Pizzotti, owner, 1435 Broadway, Oakland Lakeside 4800.

BUILDERS TAKE NOTICE—Fruitvale ave. district and paved street and everything. Houses needed. Snap. Box M175276, Tribune

BEST BUY ON TELEG.

60x130. Inquire 3669 Telegraph.

BARGAIN—Fine lot, 50x100; cor. E. 24th St. & 25th Ave.; on car line; easy terms; street work done. MOISE, 369 Market St., S. F.

BIG SHADE TREE and lot ½ blk. Fruitvale. All paved streets; $80 handles it. Box M17[illegible]4, Tribune.

CABIN SITE, $425

Covered with pines, city water, roads inc. in price. View. Only 12 mins. from Broadway Bargain. Ask me for details. Owner, Box M215404, Trib. Give your phone number.

CHOICE lot, 24th ave., 40x152, $1600. Oak. 685 or Fruitvale 1377-W.

Duplex Bungalow Site

Finest corner east of the Lake 50x100 1 blk to car and school. Price $1600 cash.

R. S. McHENRY CO.
1433 Franklin St. Oak. 1962.

DOUBLE frontage lot, 148x173, heavily timbered, beautiful view, city water, roads included in price. Only 8 min. from Broadway, $14.75 mo. Owner, Box M 174714, Tribune. Mention phone number.

FRUITVALE DIST.—Over ½ acre with privilege of building small house, $850, with graveled street, water, elect., gas, etc.; $100 down and $10 mo handles this. Phone Lakeside 1600 or bring this ad to top floor 1440 Broadway, Oak.

HEADQUARTERS FOR CHICKEN RANCHES

A Chicken Ranch Sacrifice

Account of death of owner, Hayward ranch, 1 acre full bearing orchard. Chicken equip. Cottage furnished. Price $5000—$1500.

1½ Acres, $1100 an Acre

Easy terms; 1½ blks. from Foothill Blvd., nr. San Leandro; rich soil; just 2 blks. to E. 14th st.

A Chicken Ranch

1 acre, 3-room house, chicken houses, garage, shed; ¼ block north E. 14th St. $2750. Easy terms.

A 3-Acre Sacrifice

Near San Leandro, 2 blks north of E. 14th St. Rich garden soil. A fine chicken ranch site. $3500 Easy terms.

R. S. McHENRY CO.
1433 Franklin St. Oak. 1962.

HIGHLAND AVE. COR.

50x100 best buy in Piedmont. Make offer. Lakeside 9051.

LOT 100x246 GARDEN SOIL

With a new 2 room and garage house with breakfast nook and [illegible], gas, electric lights. This lot is close to cars and transportation, plenty of room for 1000 chickens or pigeons. Adjoining Hayward, the fastest growing poultry squab and vegetable district in the state. Very easy terms. Total price $2750. Phone evenings Piedmont 6207 or write E. COLEMAN, P. O. Box 71 Oakland.

OWN YOUR HOME

40—LOTS FOR SALE—Continued

FRUITVALE AVE. district, dandy bungalow lot; level with trees; ½ block from Fruitvale ave.; all street work and sidewalks. Terms. $1425. Box M205005, Tribune

Lodge Site, Investment

Lot 179x340 covered with 400 pines. Site for lodge or fine home, 14 minutes from Broadway. Will sell on easy terms. Deal with owner. Write Box M215851, Tribune, stating your phone number.

LOT 69x314 with 85 pines on it. City water, roads, panorama view city and Golden Gate. Only $7.50 month. Owner, Box M174369, Tribune. Give phone No. when writing

LOT 84x160, heavily timbered. View, trees, city water, roads included in price. $6.50 month. Write owner, Box M174656, Tribune, stating your phone.

LEVEL LOTS, 37x107, 100th ave. and Olive, handy to both E. 14th st. cars and S. P. local, $585 each, $25 cash and $6 per month, lumber for house on easy terms if you want. Phone Elmhurst 240.

LAKESIDE level unobstructed view lot 52x184 on Warfield ave. 35 ft. north Fairbanks ave. 2 blocks west of Lakeshore ave. Owner, Lake 2181, or Oak 1083

Lots of Lots—Cash or Terms

S. E. WOOD, "LOT MAN"

Seminary Ave. at Foothill Blvd.

MUST sell quick, 1¼ acres, nr. Oak. Ideal for poultry or suburban home, over 75 bearing fruit trees; ideal climate; fine view; elec., city water, phone S. F. and local cars, 10 min. walk; nice neighborhood; pretty situation. Price $[illegible]. Phone Lakeside 1600 or call at top floor 1440 Broadway, Oakland

MILLS COLLEGE DIST., level 37½ by 110 ft. lot; paved street and sidewalk, sewer, etc., near local and S. F. electric, only $850, small down payment and $10 mo. takes it. Phone Lakeside 1600 or call at top floor 1440 Broadway, Oakland

NEAR Mills College I have 5 lots, each 40x110; I am offering these at $450 each, on terms of $25 cash, $5 per month, will furnish lumber for 3-room house at cost about $300, and you can repay same on small monthly payments, this is near car and schools, nice climate; American neighborhood, write for appointment and see these. Owner, Box M-207762, Tribune.

NOTHING DOWN and $10 per mo. buys this ⅛-acre, near Mills College; full price $825; good transportation; nice neighborhood. If you want a home I will help you to buy the lumber. Phone Fruitvale 3556.

NEAR E. 14TH ST.

On 62nd ave near E. 14th st. Level lot with all street improvements in for only $650. Temporary house permitted and will make good terms. Box M201342, Tribune.

NOW is the time to buy lots near Mills College. We have some good buys on both sides of the college grounds. 4800 E. 14th. Ftv. 3490.

OAKLAND

is growing away from you. Buy now large homesite. Marine view near transportation. Call Fruitvale 4214 after 6 o'clock.

ONLY $250 each, two lots 37½ ft. each; street work, good location. Pied. 7166J.

PIEDMONT LOTS

Seven of them; the choicest level lots in the very best district, nr. [illegible] about half of purchase price in good second mortgages, priced at $2000 per lot. See Wallace Nall.

WHITE & POLLARD
1300 Webster Street,
Lakeside 2700.

PINES enough to build cabin on my big lot, 80x205. Only 14 min. from Broadway. City water and roads incl. in price. Terms $7.50 mo. Write now to owner. Box M174717, Trib. Give phone

PERALTA ave., fine corner, 54x100 $1400. Oak. 685 or Ftvl. 1377-W.

SAN PABLO COR.

Close in cor. at a price you are sure of, a big profit in 60 days. This is a steal, hurry.

MR. SOMERVILLE
FRED T. WOOD CO.
417 15th St. Phone Lake. 213

SAN PABLO AVE. 25x100—$625

Half cash buys this business lot bargain on San Pablo ave. in Albany. Phone Pfitzer, Lakeside 8400; evenings Lakeside 4337.

SAN PABLO AVE. INVESTMENT

Lot 50x125, near University ave., now bringing in income. Price $3500; terms. Phone Lilliock, Lakeside 8400.

Superb Acreage Homesite

1⅞ acres in restricted district adjoining exclusive Piedmont, attractive surroundings and pretty vistas including marine view, 2 city blks. from Moraga ave. Price only $6000. Easy terms if wanted. Phone Lakeside 1600 or call at top floor 1440 Broadway, Oakland

SAFE INVESTMENT

Grand Ave lot 50x175, coming business; big future value. Good 4-apartment house and dandy 5-room bungalow; 5 garages $35,000; $10,000 cash, balance 5-year flat loan 6%.

J. G. BROWNSON
206 Henshaw Bldg. Oakland 281

San Pablo Ave, 100x135

Bet. Virginia and Delaware, $60 per ft.; in the next block to where the Alameda Inv. Co. is building 100 homes, close to shopping district and schools, local and S. F. cars. J. T. Mack with Myran Bros. Cor. Main and San Pablo, Albany.

SNAP IN MONTCLAIR

One-half acre fronting on two streets, 150 ft. on one and 155 ft on other; lot level and easy to build on. Price $1950, easy terms. Call Elm 78[illegible] and let me show you

SAN PABLO AVE. SNAP

On east side, near Gilman, 50x160. Price $3[illegible] per foot. Meader, 406 11th st. Oak 650[illegible]

SAN PABLO AVE. COR.

205x160. An opportunity to double your money. ALFRED CORBIS 2270 TELEGRAPH. LAKE 9456.

SAN PABLO AVE. LOT

Corner in [illegible] at 45th and San Pablo, 15[illegible]x152. $113 per front foot for quick sale. Owner, Piedmont 416.

SHATTUCK AVE. CORNER

45x100. A steal at $2200. Meader, 406 11th st. Oak 650[illegible]

SAN PABLO AVE. LOT $300. $1 down, $ per wk. 4.9 [illegible] Oak. 25[illegible]

TREES FOR SMALL HOME

On my lot 80x210 you can build a pretty log cabin and have trees left over. Water, roads, city conveniences included in price. 10 mins from Tech High. Pay $8.75 mo. Owner, Box M21570[illegible], Trib. State your phone.

UNUSUAL LOT

100 ft. double frontage, covered with oaks, bay trees, all-year creek flows in front of it. Near Rockridge. Write owner, Box M 201122, Tribune, for price and details. Good buy. Terms. Mention your phone.

OWN YOUR HOME

40—LOTS FOR SALE—Continued

VIEW LOT

THE IDEAL HOMESITE YOU'VE BEEN LOOKING FOR, WITH BEAUTIFUL OAK TREES, CLOSE TO TRANSPORTATION, $40 PER FRONT FT. CALL A. ALLEN, OAKLAND 1750.

WHERE THERE'S SMOKE

THERE'S FIRE

300 ft. on E. 14th. Opposite where rumor says a big auto. mfg. is coming. SUNSET REALTY. "SNAPS ONLY." 4548 E. 14 St.

WILL BE WORTH DOUBLE IN 2 YEARS

A wonder lot for home, Fruitvale ave., district with big oak tree; easy terms. Box M-201979, Tribune

WE have a fine assortment of lots in Fruitvale, Melrose and Elmhurst districts. See us today.

SHEALEY & COARD, INC.,
4800 E. 14th St.

$475—50x215, sandy soil with wonderful view, in a sunny protected spot, fronting on 2 streets. Just the place for small homesite with room for fruit trees, poultry etc. I can sell this for $25 cash and $5 per month. Owner will furnish lumber for small house on easy payments. Elm 240.

VIEW LOT

50x125 level, in finest lake dist. Only $2500, terms. Ask for Wm. Wood

FRED T. WOOD CO.
417 15th St. Phone Lake. 243.
Open Sun's.

$540—SELLING out fast; small homes permitted, level lots 36x108 near 98th ave., between E. 14th st. and S. P. electric; lumber for 2-room house $150 extra; $35 cash, $25 per month pays for both lot and lumber, only $10 per month after lumber is paid. Owner, Box M-117982, Tribune.

$915 EACH

We have 5 level lots 1 blk. off Park blvd., nr. Hopkins st. All street improvements in. Must sell this week.

E. B. FIELD CO.,
3445 E. 14th st.—Fruitvale 5549.

50x150, $850

Fine garden soil; street work done; 3 blocks to car.

S. E. WOOD, "LOT MAN"

2530 Seminary at Foothill blvd.

60 FT. frontage on popular Edith st. near Moraga ave. Only $1250, terms if wanted. Tel. Lakeside 1600.

103x110 lot, view, timbered. Ideal summer home site, you can buy for small payt and $5.75 mo. from owner. Write Box M176911, Trib., and give your phone.

135x181 Lot With 95 Pines

Beautifully timbered and great view. Just above Rockridge city conveniences. Good investment and wonderful homesite. Will sell on terms, $7.50 mo. Owner. State phone No. Box M174116. Trib

240 FT. CORNER OAKS

Big lot with 9 wonderful oaks. View, city conveniences, 8 min from Broadway, $2500; terms $25 mo. See it. Write owner, Box M 172946 Tribune. Give your phone number.

228 FOOT CORNER, $600

Only 5 minutes from Rockridge city water and roads included in price. Rare investment. Terms $6 mo. Address owner, Box M174716, Trib. Mention your phone.

335 FT. GORE CORNER

Heavily timbered, magnificent view, yet only 8 min. drive from Broadway. Excellent investment and at same time an ideal spot for either week-end or permanent home: $850 full price. Terms $8.50 mo. Write owner, Box M 176525 Tribune. Give your phone

100 SUMMER HOME LOTS in the beau. Santa Cruz Mts., where you have fishing, boating, swimming at your door, to be sold at auction Sund., March 30th, at 11 a. m. ½ mile from Boulder Creek. Known as Bonnie Brier. Many fine homes located near this tract. San Jose Elks Mt. Home ¼ mi. from this property. Write or phone for catalogs. C. H. O'Connor & Son, 1102 Tribune Tower. Lake. 6493.

¼ ACRE—$285

Near end of Leona Heights car line. 50x200 at $285 to $325 each, on terms of $10 down, $5 per month; water, gas and elec.; fine climate here and land sure to go up in price; temporary homes permitted. Owner, Box M207752, Tribune.

¼ ACRE off the Joaquin Miller road, ideal for summer or week-end cabin, beautiful view of wooded slopes and bay, an inspiring location. Will sell this for $300; $30 down and $5 mo. Phone Lakeside 1600 or bring this ad to top floor 1440 Broadway, Oakland.

5 ACRES, all or part, level and ideal nursery or garden soil and pretty place for home, 7 blocks east of 35th and Hopkins, $2250 per acre; terms $225 down and $23 mo. Phone Lakeside 1600 or call at top floor 1440 Broadway, Oakland.

TITLE SEARCHES.

SAVE $10 on title work. Pacific Abst. Co., Henshaw bldg. O. 2625

40A LOTS WANTED

CHERRY LAND

BUNGALOW

Lot 55x190; 4 rms., inclosed porch, garage; 12 fruit trees. Trade for clear lots, etc.

Mrs. Von, 1522 Franklin St.

CASH for lot, East Oakland.

S. E. WOOD, "LOT MAN"

2530 SEMINARY AVE.

CASH for lots. Elm 2515.

FORD 1920 Coupe. Want lot or home. [illegible] Seminary ave.

GOOD building lots east of Lake Merritt for cash.

SHEALEY & COARD, INC.
4500 East 14th Fruitvale 3490.

GOOD BUNGALOW LOT

Lowest cash price, full description. Box M130051, Trib.

LOTS WANTED in Broadmoor for cash; prins. only. Box M130330, Tribune.

WANTED for cash, from owners one, two or two lots in Havenscourt or Maxwell Park district. Box M130112, Tribune.

41 HOUSES FOR SALE

AN EXCEPTIONAL BUY LAKE DIST. BUNGALOW

Cement exterior, 6 rms., 3 of which are bed rms. (extra large living rm.), perfect cabinet kitchen, tiled floor bath, shower, basement, big garage restricted district, real close to street cars and Key Route. Best buy to be had, very easy terms, non-resident owner, must sell, for price, terms, etc., see

M. C. BILLMAN
350 17th st. O. 5317. Eve. F. 2652J.

A KNOCK OUT

$500 down. A super stucco bung. in sunny Fruitvale dist.; 5 rms. and brk. rm., gar.; all the up to the minute built-ins. Only $5250. Tell us to send our salesman for you.

WYNESTOCK 1560 Webster Ph. Oak. 1666

OWN YOUR HOME

41—HOUSES FOR SALE—Continued

A PALATIAL HOME

Lake Dist. Stucco. This grand 8-rm. home set in a miniature park flooded with sunshine. beaut. vines; Hawaiian mahogany fin.; cut glass, hdw. flrs., extra lge. liv. & din. rms. Spec. made elec. fixture effect, cabinet kitchen; full cement basement, lge. Gleewood electric controlled furnace; inst. heater; elec. vacuum; 2 gars.; chauffeur's rm. Nr. K. R. & Lakeshore cars. Let us send our car for you.

WYNESTOCK 1560 Webster Ph. Oak. 1666

A CLOSE-IN BUY

Nearly new 6-rm. cement bungalow and garage; hdwd. flrs all thru, modern in every detail 15 min. to Bdwy., east of lake, 1½ blks. to S. P., 1 blk. to cars, full price only $5300, $1500 cash and $45 per mo. Ask for Mr. Mau with

CHAS. F. BROWN
1707 Bdwy., Oak. 925.
Evenings, Pied. 8010J.

A NEW BUNGALOW

GOOD NEIGHBORHOOD

No. 547 Kempton ave. 2 blocks east Piedmont and Moss aves. 5 r., brkfst. nook, garage, hardwood floors, close to Key Route; good view. Price $6450, terms. Owner, WM. F. NEARY, 536 17th. Phone O. 6600 or O. 8555

A—SMALL CITY RANCH

$3950—$750 CASH—$35 PER MONTH 4 rm. mod. cottage; lot 100 by 126; fruit trees, garden, garage; basement; splendid neighborhood; all street improvements in.

D. J. REGAN
3512 Fruitvale Ave. Open Sunday.

A SMALL HOME

on a large level lot, close to University ave. and San Pablo ave., Berk., near S. P. trains, stores, schools, cars, etc. Why pay rent when you can get a chance like this? Two large rms. and bathroom; lot 45x100; small payment down then $20 per month. Box M176319, Tribune.

A Working Man's Chance

Get started while the price is within your reach; a dandy 2-room house with bathroom on a large level lot, close to S. P. trains, cars, schools, etc.; in Berkeley; priced at $1500 for quick turnover; terms to suit. Box M-176180, Tribune.

A— $600 DOWN

This 5-rm. bungalow in Upper Fruitvale; large lot, garage; near cars and school; $3150.

1904 38th Ave.

A PARK BOULEVARD

7 RM. CEMENT BUNGALOW IN OAKLAND'S SUNNIEST DISTRICT; GARAGE; BEAUTIFUL GARDEN. OUR BEST BUY AT $7650. REALTY SERVICE CO., 3628 PARK BOULEVARD. MER. 1057.

A SNAP HERE

4 rooms, 2 bedrms., latest built-ins, French doors, cement garage; lot 34x142; excellent transportation, close to schools and shopping district; $3750, $700 cash, $30 a month. 2696 Havenscourt blvd., 1 blk. s. of Havenscourt sta.

Attractive English Cottage

6 rms. and breakfast nook. Modern to the minute. In one of Oakland's most beautiful residence sections. Price $8750.

CHAS. F. BROWN
1707 Bdway. Oak. 925

A— $350 DOWN

This 3-rm. and slp. pch. bungalow; modern; all built-ins; good lot; $3400; nr. cars and school.

1904 38th Ave.

ANOTHER BARGAIN

Four rooms, bath and garage; lot 35x100, fine location. Save rent and buy this at $2700; $235 cash, $35 per month, including interest. 7230 E. 14th st. Phone Elmhurst 1346.

AA— LAKE DIST.

New 6-rm. cement bung.—it's a dream; has every modern convenience. Don't fail to see this. Price and terms are best ever. Oak. 2378

A—$4100; $500 CASH

$36 mo., new 4 room and brkfst. rm. Hdwd. thruout; built-in bath and shower, 2 bedrooms, fireplace, large laundry, garage; near S. P. trains and Foothill blvd. Clarkson, 4438 East 14 st. Fruitvale 598.

A— $3800; TERMS

Brand new 5-rm. modern bungalow, nr. K. R. and S. P.; desirable neighborhood; lot 40x135. 201 West Berkeley Bank bldg., University and San Pablo ave.

A ROCKRIDGE HOME

East of College, business district. Beautiful inside finish, stucco exterior. 7 rms., bath, built-in features, garage. Well kept, perfect condition. Owner, 5436 Manila ave.

A WONDERFUL 5-room home, near Foothill blvd. and 55th ave.; modern in every detail; good lot and surrounded by new homes; garage; bargain for $5350, on terms. Phone Fruitvale 4948-J, after 7 p. m.

ARE you looking for a new 5-room view bungalow, beautiful surroundings? See 805 Walla Vista avenue.

A BARGAIN, BY OWNER

New, sunny 5-rm. bung; see this first; you'll like it; cor. Nicol ave. and Capp sts. Ftvale. 4675J.

ATTRAC. sun. cem. home, 6 rms. lge., incl. slp. porch; oak trees; wond. view; lot 40x146. 1632 Vista st.; Park blvd. dist. Insp. 1 to 4. Owner, Mer. 2970.

A NEW 4-rm. house and garage; hdwd. floors, bkfst. nook; excellent location. $4250, $500 down. 4500 East 14th st. Phone Fruit. 3491 day or evening.

A BARGAIN

Almost new furn. 6-room cottage, at 1,01 E. 28th st. Lake. 5077.

AA—$4750—$500 down; new 5-room and breakfast room bungalow, close to everything. Owner, 4014 West st. Pied. 1559.

A NEWLY decorated 5 r. cottage, 2 rms. in basement; lot 26½x148. 710 37 st. Pied. 7055R.

A REAL bargain in 4-rm. bungalow in Fruitvale warm belt. Ala. 2110; 2306 Alameda ave.

A 6 RM. bung., mod.; sac. Pd. 5581W

BY OWNER

A real home in Fourth Avenue Heights; cement bungalow; large liv. rm.; brk. rm.; din. room; 2 large sunny bedrms.; glassed in sleeping porch or sun. rm.; bath with shower; laundry; separate garage; lawn; shrubs; all in excellent condition; 3 yrs. old; present owner bought new; priced to turn quick owing purchase larger home; principals only. Call 4536 Edgewood; phone Merritt 344 for appointment.

Beau. 6-R. San Leandro Bungalow Must Sell

Better than new, being built four years ago by day labor. Lot 65x120, garage; plenty of fruit from 12 choice young trees, grapes, berries, shrubs and roses. Price $5500. Terms to reliable party. Owner, 178 Euclid ave., one block from E. 14th street.

OWN YOUR HOME

41—HOUSES FOR SALE—Continued

EAST OAKLAND

HERE

Is your chance—a house by my choice of builders. Material, workmanship, and finishing is way above the average. Don't miss this opportunity for a good location for your home. Priced low at $6300 for a quick sale. Ask for F. W. Neff.

FREE RENT

Plus income on your investment. Bungalow arranged into two apartments. Live in one rent free, rent on the other will pay costs and show substantial net income on your investment. Good neighborhood, very convenient to car line and S.P. station. Hardwood floors throughout. Priced for quick sale at $5775—$1000 down will handle it. See Walter F. Schneider.

E. 14th ST. PROPERTY

A real snap. This property faces on two streets with 31 feet frontage on E. 14th St. in center of rapidly increasing industrial section, where values are climbing. Building now occupied and commands good rent value. Price $6,000. Terms arranged. See W. M. Ruth.

E. 14th ST. STORE TO LEASE

Modern Store on E. 14th St., north side, near Fruitvale ave. Fine location for retail business. Immediate possession.

FRED T. WOOD CO.
2600 E. 14th St. Fruitv. 831.
East Oakland Branch.

A SNAP

6 rm. bungalow, 3 blk. S. P., 3 blks. cars, close to schools. Melrose Heights dist., good lot; 5320 Fairfax ave for information.

BUNGALOW STORE

On corner. 5 complete living rms.; good big store suitable for meat market and grocery. Including store fix., $7500; easy terms. A real bargain; act quickly. 3940 East 14th st. Ph. Fruit. 142.

B— 4 RMS., $2900

High st. in Fruitvale; rustic bungalow; modern, almost new; garage; nr. cars, etc.; a bargain; terms.

S. C. JOHNSON CO.
3221 Foothill blvd Take No. 7 car.

BEST BUY IN MELROSE

6 rm. rustic bungalow, hardwood floors, built-ins, basement, garage, wide lot 45x110; 2 blocks to S. P. cars, Melrose. See this at $5860; terms. E Howatt, 1410 46th ave. Fruit. 2342.

BUY THIS

Lot 152x625, on High st., 2 houses, 6 and 3 rms., 2 street frontages. Mr. Parsons, Oak 3235.

BUNGALOWS; we have a number of new bungalows, located in the Eastbay district, 5 to 7 rooms; small cash payments, balance like rent. Oakland Housing & Finance Co., 405 Easton bldg., 428 13th st.

BY OWNER, an attractive home with three bedrooms and sleeping deck, at 4439 Park blvd Price $8500. For appointment call Merritt 3090.

BEAUTIFUL new 6-room cement bungalow, in lake dist.; hdwd flrs., basement, garage; easy terms Owner, Oak. 5942, or Oak. 7218, evenings.

BEAU. cor. cement home of 7 rms., 1934 50th ave.; 2 bedrms., den, basement, hdw. flrs. A home you can't help but like. Look it over. Easy terms. Lake. 6493

BUNGALOW, new modern up-to-date, $6000; first payment $1000; balance like rent. Eastbay district. Oakland Housing & Finance Co., 405 Easton bldg., 428 13th st.

BY OWNER—Modern 7 r. house, garage; 667 35 st.; nr. Grove; lot 50 by 120; $4500, terms. Pied. 4336.

CLAREMONT dist.—New 7-rm. mod. res.; white en. finish, hdwd. flrs., furn., gar.; leaving city; view beaut. Humboldt 75u. 5560 Carlton St.

Court Order, Must Sell

5 rm. bung., 6002 Scenic way; h. w. fl.; built-in bath; lot 44x106; 1 blk. Seminary and Foothill blvd Come see this and make offer to my agent, S. E. Wood, 2530 Seminary ave.

Completely Furnished, $4100

New mod. bung.; hdwd. flrs. thruout; nice breakfast nk, built-in feat, 2 bedrms, garage; beaut. fur.; nice lot, fine loc.; terms. 4610 E. 14th st. Fruit. 2675; even. Fruit. 4438W.

CLOSE IN

$6850—5 rms. and garage; nr. Telegraph. A snap. ALFRED CORDS. 2270 Telegraph. Lake 9490.

CHOICE business cor.; room for stores; with fine 6 rm. cottage to rent. For sale cheap. Meader, 406 11th St

DON'T HESITATE

5 rooms, hdwd. thruout, good lot, garage, near schools, business center, transp. Priced to sell quick at $4850; $500 cash secures this bargain. 2696 Havenscourt blvd., 1 blk. s. of Havenscourt station.

DREAMY DREAM'S HOME

New stucco, $7500; $500 down, bal like rent. $750 underpriced, nr. Fairfax. S. P. elec., sunny Melrose exclusive dist., nr. library, stores, etc. 4545 [illegible]. Built by Piedmont builder. Sunset Realty Co. for SNAPS ONLY.

DUPLEX BUNGALOW

Golden Gate section of Oakland. New, modern, hdwd. flrs., 70 ft. lot; rented $70. See this, $5500; terms. Pied. 7936

DOCTOR'S Piedmont rustic home, leaving, must sell; 3 bedrooms, sl porch, hardwood floors, garage furnace, 2 fireplaces, automatic water heater; near schools; view, $7350. Pied. 3863. Owner.

EXTRAORDINARY BUY PIEDMONT BUNGALOW

Beautifully situated is this new 7-rm. sunny bungalow; different from all other bungalows yet at the price of the ordinary kind; very large liv. and din. rm. in gum.; brkfst. rm.; cabinet kitchen, 3 big bedrms; dbl. garage; inst. w. heater; furnace; we actually have this; you want it! Phone R. G. Hilt with

M. C. BILLMAN
880 17th st.; Oak 5317
Eve. F. 2364

EXTREME SACRIFICE

CLIFTON AVENUE PROPERTY
6 room bungalow, elegant condition, all built-in features, large lot; $4300, $1500 cash, balance easy terms.
SEE THIS TODAY, IT WON'T LAST

J. B. JOHNSON CO.
2416 Telegraph Ave.

EAST OF LAKE

Brand new 5-room bungalow and garage; all latest features; $250 down; lots of sunshine. Mr. Bask, owner, Oakland 2412.

OWN YOUR HOME

41—HOUSES FOR SALE—Continued

EASY TERMS

New well-built 4-room rustic bung. 4000 77th ave., 1 bl. from 14th st., near schools; fine neighborhood Owner, 405 Easton bldg. Tel. Oak. 1510.

FURNISHED HOME

In Elmhurst district; north of and near E. 14th st.; 4 rooms, bath and garage; completely furnished; lot 37x100; fruit trees Bargain at $3700; $500 cash, $35 per month, including interest. 7230 E. 14th st Phone Elmhurst 1345

FINE SUMMER home suitable for chicken and berry ranch; superb view; 2 acres; 6 room modern house, garage, poultry house and runs berry vines, fruit trees flowers, etc; terms. For particulars address Box 70 Larkspur or phone eve, San Rafael 553R

BUNG. AND FLATS, $6500

$2500 down Income $105 month Rent of flats and bungalow buy property. 2 garages Elm 161F

FOR SALE 5 room house, corner lot 50x120 feet, fine apt house site. Call owner, Pied 4472J

GOOD HOME and income snap — 1 acre, good 5 room house with sleeping porch, tank house, abundance of water, family orchard, barn, chicken houses, can be kept as a whole or divided into lots, in best growing part of East Oakland See owner, 7501 Arthur st nr. 73rd ave. Phone Elm 126.

GLEN AVE, 1[illegible]—Must sell my 9-rm. house and furniture Located in Berk's ideal residential dist. Must sell at once Leaving for Texas Home formerly owned by Harold Bell Wright Will sell any part of the furniture. Terms. Lake 6493

GARAGE HOUSE 12x16; lot 50 by 125, gas, water, toilet in Full price $1000, $500 cash, bal $15 per month. 2836 22 ave after 5 p m.

GREAT BARGAIN

6-r mod. bungalow, $4500,
NEAR COLLEGE AVENUE
Connett, 1007 Bdwy.—O. 7206.

HOME IN CLAREMONT

Two story cement 6 rm, breakfast rm, basement, garage, large lot, etc. Price $12,500. Pied 806 eve. Sun. Pd. 5960W. Ask for Hanscom

HOME IN CLAREMONT

Beautiful home, excellent location. Phone Pied 806 eves. and Sun. Pied 8560W. Hanscom.

LIVING ROOM 27 FT., OVERLOOKING BAY AND PIEDMONT HILLS.
Modest 5 r. and bath, all hardwood floors. Sunshine all day. Nice shrubbery and oak trees, located on Scenic ave., Piedmont. This cozy modern and artistic underpriced on account of leaving city SUDDENLY. Priced $6500 net; $2000 down $60 per month, including interest. Worth $7500. 701 Scenic Ave., Piedmont. Phone Piedmont 4373J.

LAKESHORE HIGHLANDS

Am leaving Oakland and must sell my beautiful 2 story stucco at 790 Excelsior ave For quick sale I offer this attractive home for $13,000; worth $15,000 Owner on premises Phone Merritt 1033.

Lot as Down Payment on Beautiful Bungalow

I will accept good clear residential lot as down payment on beautiful 6-room bungalow. Price, $6550. Modern, with all latest conveniences. Close to cars, stores and transportation, in high class residential district. Mr. Schuster, 2766 Kingsland. Ftvl. 2981. Principals only.

MAXWELL PARK THE PIEDMONT OF EAST OAKLAND

Words cannot describe these charming 5 and 6 room homes in this beautiful sunny and fog-free residential district. Distinctive styles. Trees lawns and garages included. Highly restricted, close to cars and S. P. A pleasure to show you. See our furnished home. Maxwell Park Co., office 2766 Kingsland No. 7 car line

MR. HAWK

has asked us to advertise 5 room bungalow, practically new. A sacrifice as owner leaves Oakland Garden tools, 2 ranges Full basement; garage. Price $5500. Make offer.

CHAS. F. BROWN
1707 Bdway. Oak 925
Mr. Hawk, evenings Berk 7259J

MODERN 5 rm. bungalow, Melrose; all built-in features, gum finish in living, dining room and reception hall. Full price only $5000, $1000 down; $50 mo.

OH ASHLEY Realtor
4514 E. 14th St.
Fruit. 5574.

MADELINE ST., [illegible]—5 rm. cem. bung; cor. lot, all imprts; garage Terms Lake 6493

MADELINE ST. [illegible]—5 rm stucco; [illegible] Easy terms Lake 6493

NEAR 4TH AVE. HEIGHTS.
A Home and Income. RAMOS [illegible] 6 rms. upstairs and a 3 rm. apartment downstairs. Modern in every way. Must be seen to be appreciated. $4625 takes this property, balance mortgage. See J. F. O'Shaughnessy, with Ramos Real Estate 1517 Franklin st.

NUMBER ONE

5-rm stucco bung; 1 year old; garage, near car line; also near Park blvd; price $5100; very easy terms, Mer 403.

M. R. Silva

NORTH OAKLAND

Excellent buy, large 7-room high-basement cottage, in fine condition; sunny front; close Key, locals, and new Univ. Hi school; residential district; $5500, E Z terms Call 825 Aileen st

NEAR TECH. HIGH

$5500—EASY TERMS.
This is an absolute bargain; close to all transportation; has 5 large rooms and partly finished attic, hdwd. floors throughout, full basement [illegible] in splendid condition; situated on north side of street; sun all day; good neighborhood. Phone Owner, Humboldt 900. 314 40th st.

NUMBER TWO

5-rm., brkfst. rm.; garage; water heater; awnings; linoleum, inlaid; lawn, shrubs, price $4550, easy terms Mer. 403.

M. R. Silva

OWN YOUR HOME

41—HOUSES FOR SALE—Continued 41—HOUSES FOR SALE—Continued

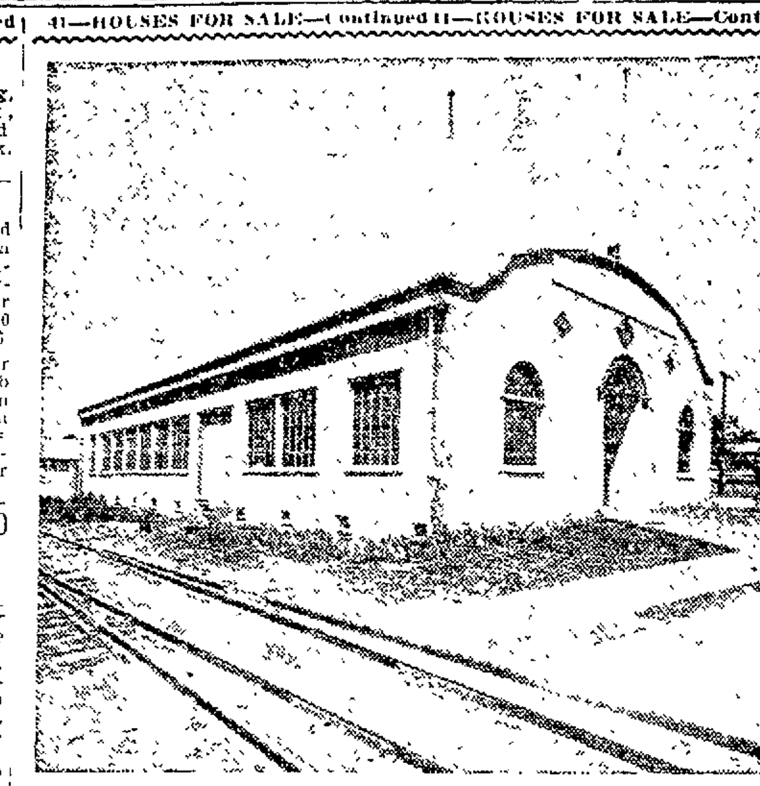

J. A. MUNRO, Auctioneer

REAL ESTATE AUCTION SALE

OF PROPERTY THAT MUST BE SOLD.

Sale at Auction Rooms, 582 to 586 19th Street.
Bet. San Pablo and Telegraph Aves., Oakland.
Sale Saturday, March 22, at 2:00 P. M.

No. 1—No. 732 8th Street, Oakland. 9-room house. Lot 50x100.
No. 2—No 1258 61st Ave, East Oakland. 5-room cottage Lot 40x100.
No 3—Choice factory site S.W. corner of E 12th and Derby Streets, one block west of Fruitvale Ave. Lot 50x104. Fine building. On a spur track.
No 4—Business property No. 4325 Piedmont Ave Opposite Piedmont school. Lot 30x125. Store, 5 living rooms and garage for three machines.
No. 5—Nos. 1122 and 1124 Kirkham Street. Lot 38x145. Two apartments of 3 and 4 rooms upstairs and 7 rooms downstairs. Three garages.

All must and will be sold. Terms if desired.

Terms of sale 10% on the fall of the hammer. Ten days allowed for search of title.

J. A. MUNRO, Auctioneer
TEL. LAKESIDE 5426.

NR. GRAND AVE.

Fine new home of 7 lge rms, modern in every way, 3 bed rms, basement, furnace and gar, all for $8500; terms to suit

FRED T. WOOD CO.
417 15th st. Phone Lake. 243.
Br., Lakeshore and Excelsior.
Phone Lake. 1196. Open Sundays

NEW BUNG.—$250 DOWN

4 large rms, 2 bedrms., wall bed, large breakfast rm., hdwd. flrs.; nice loc; $4000 full price. 4610 E 14th Phone Fruit 2674; even. Fruit. 4438W.

NUMBER THREE

5-rm stucco Eng Col bung one-year old; breakfast rm.; garage, furnace; water heater, tile bath and sink, a real snap, price $6500, easy terms M. 403.

M. R. Silva

NEW BUNG.

Must sell at once, nr trains; large lot; furn. or unfurn Box M201155. Trib.

NR. LAKESHORE AVE.

$7850—Sacrifice acct. sickness, 6 rms and sun porch. ALFRED CORDS. 2270 Teleg. Lake. 9490.

OWNER'S HOME

To be sold on account of sickness, 8 rooms hardwood floors, full basement, furnace, garage, large corner lot, close in on 7th ave A bargain. B. H. Welch & Co., 1757 5th ave.

ONLY $5500

9-rm. house; nr. lake; hdwd. flrs.; all in fine condition, can easily be arranged into 4 apts. or flats; nr all transp.; walking distance down town. Lake. 1561, Pied. 3650J.

ONLY $4200

A brand new 4-rm. bungalow in sunny Fruitvale, $500 down, $45 mo., inc. int. You will like it. Phone for appointment to see this today.
E. B. FIELD CO.
3416 E. 14th St—Fruitvale 5519.

OAKLAND AVE., 470

8 rm beau fur. residence complete. Will allow sub-letting; piano, garages, furnace.

OWNER—Mod. 7 rm, 2 story house, gar. 667 35 st nr Grove; 50x120, $4500, terms. Pied. 4336.

ROCKRIDGE DISTRICT

A very attractive Spanish bungalow of 6 rms. and bkfst. rm, level lot, double garage; view. Owner leaving town.

STRONG REALTY CO.
5651 College Ave., Oakland.

READ MY ADS.

Tonight for some real buys; the result of hard work; and if you want a fine home in a good location arrange to see these. M. 403.

M. R. Silva

SIX ROOM BUNGALOWS

THREE OF THEM.
All very different in style, arrangement and finish; all $5750 and easy terms.
JOHN A. BRENNAN
3439 Fruitvale Av. Phone Ftv. 205

SPANISH BUNGALOW

Modern in all particulars, cabinet kitchen, hood over range, built-in bath and shower. Price $5550.

CHAS. F. BROWN
1707 Bdway. Oak. 925

SPANISH BUNGALOW

Beautiful inside and out; 5 rooms, bkfst. rm. and slp. pch; basement, garage, view; Park blvd. district, $8500; $2000 down. O. 3657, M. 4756.

SUNNY FRUITVALE

5 rm bungalow; all the latest built-in features. A real bargain, $4200. Small payment down; easy terms. Apply 3940 East 14th st.

SACRIFICE

Small residential, close in corner subdivision, room for six houses, one built, only $6500. Tel. Owner, Humboldt 758.

See Borden "He Builds 'Em"

$300 to $500 cash, several under construction and completed. 5836 Foothill blvd.; Elmhurst 1924

TERMS

$5000; 5-RM. COR.

NEW PRETTY WHITE RUSTIC with garage, breakfast nook, hardwood floors, all built-ins, on big corner, 60x138, in good neighborhood, near Foothill blvd, close to schools, cars; one block to S. P. station. Phone Fruitvale 3912 or Fruitvale 1111W.

TWO-ROOM HOUSE

In Berkeley; close to University and San Pablo ave.; lot 45x100, level, with 2 rooms and bath room all ready to move into; total price $1550; small payment down, then $20 per mo. Box M175145, Tribune.

OWN YOUR HOME

SAVE RENT

Buy this neat little 2-r home, all improvements streets paved, only $1400, $150 gives possession, 7230 E 14th Elm. 1316.

THOUSAND OAKS and SUNSHINE.
A bargain in a 6 rm. RAMOS home, modern in every way, with all the modern conveniences of the home, garage See J F O'Shaughnessy, with Ramos Real Estate, 1517 Franklin st.

Two Elegant Cor. Homes

Close to town and all car lines. Furnished in quarter-sawed oak and mahogany. Eastern parties say "Sell."
M. L. WURTS CO.
1210 1st Ave. Merritt 3850

TECH. HIGH BARGAIN

5 room and garage hardwood floors $4300; terms to suit.
BROADWAY REALTY CO.
4107 Broadway Pied 1138

WANT A HOME

Two-room house with toilet and kitchen sink connected with sewer, large lot, 13x135; plenty of room for garden and chickens Near University ave, Berk, S F trains one block, San Pablo cars three blocks, terms. NOT A MANSION AND NOT A SHACK. Box M201920, Tribune.

WHY PAY RENT?

5 rm. bung, 2 yrs. old; only $3700, EZ terms. Nr. Teleg. Pied 1532.

24TH ave—Fine two-story corner home, 7 rooms, garage; nr. cars, schools Only $5000. A. E. M Smith, 357 12th st. Oakland 685.

$50 DOWN
$10 week including interest, taxes, ins; new 4-r. bung.; lot 75x110. 4650 E. 14th st

27th Near Telegraph

10 rm. home in perfect condition. oak flrs., all modern, fine for roomers and boarders, would rent for $90 per month, a real sacrifice for $7800, only $2000 cash, for appt. ask for Wm. Wood.

FRED T. WOOD CO.
417 15th st. Phone Lake 243.

$100 BUILDS

FOR YOU
A 5 room home now under construction. Best value on market; all the latest improvements; finished to suit you in color, design. Other homes of 4 and 5 rooms offered at $3150 and upwards. Builder and owner at 16[illegible]0 69th ave, Oakland.

$300 DOWN

New 4-room bungalow; large bkfst rm.; excellent value, $4300, $40 per mo 4800 East 14th street.

4TH AVE. HEIGHTS

Buyers only. I must sell my home on account of death; 3 bedrms., double garage; $6500, terms. F. A. G, Box M183827, Tribune.

$2850 CASH

Full price; this 5-rm. mod. bungalow; lot 50x100, garage; fruit trees; nr cars and school.

1904 38th Ave.

$500—Bungalow Sacrifice

5 rm. modern; hdwd. floors, garage, built last year; rented $50 per month. Full price $3950. Orcutt & Co, 207 Syndicate bldg, 1440 Bdwy.

$500 DOWN, $35 a mo.; 4 rm. house comp. furn, on 55th ave. Call [illegible] 4214 eve

$2750, $500 cash, $25 per mo., 4 rm and slp. porch, near Maple ave. and Hopkins st. See Dallendorfer, 2219 Hopkins st. Fruit. 4700. A real buy.

20 ROOMS, close in. 200 frontage; must sell at once. Pied. 4336.

$3600—MOD., 4 RMS.

Lot 45x220. Faces two streets. Fine dist; 14 full bearing fruit trees, garage, close to cars, schools, stores. Very easy terms. 4548 E. 14th st. Frtv. 519.

$4600

Small payment down, $40 per month; beaut. 5-rm. stucco bun., garage, hdwd. flrs, all built-ins, large liv. rm., lot 40x125 2508 Bartlett st, nr. 35th ave. and Brookdale ave.

$5570—Mod 5-rm. bung.; $1250 down; $50. Thorn. 1145.

$6250—Furnished; Terms

7 rooms, modern; garage; fine lot; easily made into flats. H. H. Lindsay, 208 Fox bldg.

4TH AVE. HEIGHTS

My splendidly built home; 7 rms., slp porch, gar; $6500, terms. Owner, L F, Box M183828, Trib.

4 RMS and fine garage, $3500, terms Call 4145 Foothill blvd. Phone Fruitvale 3200.

4 ROOM furnished bung., sunny. 1628 E 33rd st. "G" car.

5-RM cement bung; 38x200; fruit, berries, ½ blk. G car; $4500; terms. Harde, 218 Bacon bldg.

5 ROOM house with bath, garage. Inquire at 302 26th st. Phone Oakland 4348.

OWN YOUR HOME

41—HOUSES FOR SALE—Continued

6 ROOMS

Spanish type To be sold at greatly reduced price. Wonderful view of Piedmont hills; hardwood throughout, breakfast room; automatic heater. You may select your own furnace; 2 blocks primary school, car line, 6 blocks high school. It is essential to ask for McIntosh, Phone Humboldt 1167.

1 R COTT. nr. E. 14 st. 9031 B st.

5 RMS modern; hardwood thruout; $4500. If you have $1750 this is a snap Call 4145 Foothill blvd. Phone Fruitvale 3200.

7 RM RES, furnace, gar.; sunny corner, lower Pied., $7500. Oak. 8310

2 FOR $5500

Nr Tech; 5 rms. cement bungalow, also 5 rm. rustic house; home and income on terms. DWYER, 460 11TH ST. O. 3140.

2½ acres, fine home, 3 blocks Diamond bank; excl. subd. Bargain. Barnes, 1125 Broadway.

41A HOUSES WANTED

A SPECULATOR will pay cash for any Eastbay bargains Oak 1209

BUYERS waiting for 4 and 5 rm bungalows; quick action. H. H. Lindsay, Fox bldg. Lake. 3277

DUPLEX bungalow wanted, good neighborhood, must be bargain and good terms. Box M130625, Tribune.

GOOD 4 to 6-room houses wanted for cash or terms, in east of Lake Merritt district.
SHEALEY & GOARD, INC.
4800 East 14th st Fruitvale 3490.

PAY cash for E Oak. home; must be bargain. 6821 E. 14th St.

WANTED—Bungalow bargain Small payment down, balance easy terms Not over $6500. Principals only. Box M182761, Tribune.

WANTED—Bargain in home. State fully what you have Give phone number. Address Box M130651, Tribune.

WILL buy at once 5 or 6 rm. bung. or cot; nr. S P or K R; Oak. or Berk. Box M130170, Tribune

WANT East Oakland property. 1293 Hopkins St Mer. 5747.

WILL pay cash for bargains. HENRY Z JONES phone Oakland 3430

WANT to rent or buy small place. Sec. 2, Box 172, Sonoma, Cal.

WANT house or flats close in; must be a bargain. Buyer, Mer 4446

5-ROOM bungalow wanted; bargain only State best terms Box M130624, Tribune.

4, 5 and 6 rms., Lake dist. and E Oak. Buyers waiting. Fruit. 5374

42 BUS. PROPERTY AND INCOME PROPERTY

ATTENTION, INVESTORS!

Investigate thoroughly and then purchase this desirable property in new business section on Grand avenue, near Santa Clara New concrete store building. Stores all leased to responsible tenants Pays 11% net on total purchase price or 16% net on the amount required to handle. Pays 6% net on $18,500 Our price $27,500. Only $12,500 down. For assured income and profit we recommend this.

SEE G. McELHINNEY
Maiden, Rittigstein & Co
Real Estate
420 15th St. Lakeside 4300

ATTENTION
SAN PABLO AVE.
CORNER
290x590
SOUTH OF UNIVERSITY AVE
880 FT. OF ST. FRONTAGE
Faces San Pablo ave. and runs thru to S. P. elect line

SUELBERGER & DUNHAM
EXCLUSIVE AGENTS
1706 Broadway, Oak.

APARTMENTS

Artistic cement building containing three 3-room apartments and two stores, on main thoroughfare near lake, just being completed. Price low, terms easy. Owner. 1528 Franklin st. Oak. 2412.

A LOT SNAP

40th st., near Broadway, where values are jumping, I have a lot that can be bought cheap. Price will surprise you.

HAROLD J. COWDREY
REALTOR
409 15th st. Oak. 1500.

BUYERS

Invest on E. 12th st., lot 25x140, with two houses, income and business property, price $6500; 1616 E. 12th st. By owner only.

BY OWNER

E. 14th corner, 75x100; nr. 23rd ave. Merritt 4252 after 6 p m

BARGAIN on University ave. at San Pablo ave.; 60x137. Best speculation in Berkeley. Lakeside 9051.

COLLEGE AVE. INCOME

TRADE OR SELL
Fine, clean piece College ave.; income property. Price $18,000. Will sell or take smaller property in part payment. See J. E. Thompson.

420 15th St. MAIDEN RITTIGSTEIN REAL ESTATE Lake 4300

CLOSE TO CLAY STREET

On 16th st., 75 ft. west of Clay; 25 by 100 ft.; 6-room house, business location; $30,000, terms.
B. H. WELCH CO., 1757 5th ave.

E. 14th Street Improved

77x110 nr. 29th ave Improvements less than two years old; comprising five stores; land value alone almost price asked, this is one of the best pieces on this great thoroughfare; price $40,000. See Wallace Nall.

WHITE & POLLARD
1300 Webster Street.
Lakeside 2700.

E. 14TH STREET

FRUITVALE DISTRICT
This fine business property in the fast growing Fruitvale district, 2 stores with flat above, lot 30x125, on East 14th st.; $10,000 cash will handle, balance on time. L Howatt, 1410 46th ave. Fruit 2312.

E. 14TH STREET

Income property; $3150; terms, fastest growing district in Oakland.
R. S. McHENRY CO.
7920 E. 14th st. Elm. 2375

E. 14TH-80TH AVE—Splendid N. W corner; increasing rapidly; stores needed; snap; $6250. A E M. Smith, Oak. 685 or Ftvl. 1377W.

FOR LEASE

New tile bldg., 50x75, 10th and Jefferson. Connett, 1007 Broadway. Oakland 7206.

FEW MIN. to lake; 45x100, on E 14th; stores needed; $1.5 [illegible] A. E. Smith, 357 12th st. Oak. 685.

GROVE AND 31ST STS.

Fine lge. cor., good improvements; make into stores or apts. at small expense and double your money. For full particulars see
MR. SOMERVILLE

FRED T. WOOD CO.
417 15th St. Phone Lake. 213

OWN YOUR HOME

42—BUS. AND INCOME PROPERTY Continued

SAN PABLO AVE., 68x100 cor.; near Dwight way. Mer. 986.

GOOD opportunity; 55 or more feet on Broadway nr. 40th; str. improvement will pay interest; small payment. Box S34321, Tribune.

GROCERY CORNER, store and living rooms, 3 slp. rooms in rear bldg A good buy. 1647 Va. st., Berkeley. Tel. Berk. 3988.

Just West of Telegraph

On 18th st, 37½ by 118 ft., old improvements, splendid business location, $35,000; terms. B. H. Welch & Co., 1757 5th ave.

Oakland's Greatest Bargain

CLOSE IN INCOME PROPERTY.
A wonderful lot facing 3 sts., values rising rapidly, price for a quick sale only $12,000.

FRED T. WOOD CO.
Lakeshore and Excelsior Aves.
Phone Lake. 1196.

OWNER'S sacr. Lge. val. bldg. nr. U. C. Board, etc. Jacobson, Berk. 85.

QUICK ACTION

Annual income $960. Price $6850; 2½ story, 11 rms; less than 2 blks. E. 14th st and Fruitvale ave. Al bldg, lot 40x110, splendid buy.
E B FIELD CO.,
3446 E. 14th st—Fruitvale 5349.

SAN PABLO AVE. CORNER LOT, 100x100 SPECIAL PRICE $7500, CASH

Owner Box M201787, Tribune.

500% Profit

In 5 years: corner 2 large stores apts above, best business st; close-in, income $2000 yr.; everything complete; best buy in Oakland, $15,000.
FRANK J TAYLOR, Oak 950,
Henshaw Bldg., 14th and Bdway.

$13,500—Downtown, Grove, adj. Hotel San Pab. Lake 10518

42A—BUSINESS PROP. WANTED

APARTMENT site Fruitvale, near E 14th. Box M39580, Tribune.

43 FLATS AND APTS

Allen Bros.
APARTMENT SPECIAL
20 APARTMENTS, 45 ROOMS
CENTRALLY LOCATED
TAKES IN $625 CLEARS $300 PRICE $7500. SHOWN BY APPOINTMENT ONLY TO THOSE MEANING BUSINESS

Allen Bros.
1206 FRANKLIN ST
EXCLUSIVE AGENTS.

ADAMS POINT FLATS

$9500, wonderful nr flats of 5 rms. up and 5 rms down, oak flrs thruout, all built-in features, furnace and gar., fine income, easy terms

FRED T. WOOD CO.
417 15th St. Phone Lake 243.
Br., Lakeshore and Excelsior.
Phone Lake. 1196. Open Sundays.

A SACRIFICE SALE

Client has to have money; will sell below cost a new apt. house of 4 4-r. up-to-date in every way and very good location. Terms. See J. A., 1306 Tribune Tower, Oakland.

APT 6 3-rm, 12x16 rms, tile bath, wall beds, furnace heat; inc. $300 mo.; trans 336 40th st., Apt. No. 5, Lake. 6493.

BIG BARGAIN

For sale easy terms, new four 3-room apartments by owner Call at 3016 Seminary; all rented, choice location, good transp to S. F.

BEST built flats in all Oak.; swell sunny 5-6 rms. oak flrs, best location, $8000, Owner, O. 4397.

CAN'T BE DUPLICATED

LARGE apt. house of 14 apts, 48 rms, only $32,000; $12,000 will handle Details 3669 Tele. ave.

DUPLEX BUNGALOW

Lake district, cement; double garage, $9500; good close-in buy.

H. L. WINSOR
721 First Nat. Bldg; O 3657, M. 4756

Extraordinary Value

6 beautiful 4-rm. flats, near Key and cars; exceptionally attractive; large rooms and unusual arrangement. These flats are reduced for quick sale.
Phone us at once.

UPTOWN REALTY CO.
412 21st st; Oakland 1041.

FOR BIG INCOME

4-5 RM. Flats, $5500. This is a real sac; $2500 will handle. 3669 Telegraph or Pied. 1532.

FLATS INCOME $150

Just being completed, east of Telegraph ave, Moss ave district; 2 fours, 1 three, 1 extra room. Modern in every way, hardwood, Roman baths, garages; lot 50x125. MUST HURRY, $9000, terms. See
E. P. LOWE & CO., AGENTS
3224 Telegraph Ave Pied. 7996.

FLATS

Near 41st and Tel. av., 2 blks Key Route, 1-4, 1-6 rm. flat, hardwood floors, 2 garages. Inc. $99 per mo. Price $9000, terms.

ALBERT E. HERMAN 1706 Broadway. Oakland 998.

FLATS YOU WANT

Must sell my flats on Dover st; 4 and 5 rms., always rented; 3 blks. to Key, 1 blk to cars. Two garages. $6500; terms. Pied. 7996.

FLATS ON 23D ST.

Nr Telegraph Only $9500 Cords, 2270 Telegraph Lake. 9490.

GOOD INVESTMENT

4-4 ROOM Apt flats, only $16,500. Income $190 month. Terms. Call 3669 Telegraph av. Pied. 1532.

GROVE ST., 1711 — 2 flats, sell cheap, $5500, near U. C. Must be sold. Lake. 6493.

INCOME

Very desirable flats between 11th and 12th sts., on 5th ave. B. H. Welch & Co., 1757 5th ave.

LEAVING city in 10 days. Best offer takes beautiful Lake apt. house; 6 apts; 6 gar; income $300; prin. only. 2025 Curtis st.

LOOK at apartments, 2641 Webster, Ashby bus. dist; income $210. Sell $16,500. Owner; 2952 College.

NEW—4 four rms, gars Inc. $200; kitch furn Ftvle. 5052J Owner.

PAIR modern income 6 rm. flats, 10th st. Oak. 936.

THREE-STORY stucco apartment building; ten three and three twos Modern; in excellent condition; waiting list; large frontage. Income above eight hundred. Phone Berk. 320.

THREE flats, cor., lot 50x150; E. of lake; income $145; only $10,500; terms, Richardson, Merr. 4886.

21-ROOM APT. BLDG.

Fully furnished; 6 aparts.; inc. $180 mo.; loc. E. Oak.; $2500 handles; near E. 14th. Mrs. Von, 1522 Franklin st.

OWN YOUR HOME

43—FLATS AND APTS. FOR SALE Continued

$72.50, 10 rm. furn., 3 apts, income $105 mo. Terms. Mer. 1933.

43A FLATS WANTED

A WONDERFUL 110x150-foot corner, near lake; good improvements. Must sell at once. Phone Alameda 1419-W. after 6:30 p. m.

CASH buyers waiting for flats, bungalows. O. 3657. M. 4756.

WE CAN SELL

Your apt. house or duplex flats. We specialize. Mr. Ellis, Oak. 1666.

WANTED—Bargain in flats. Not over $8500. Must show good returns. Box M130301, Tribune.

44 FACTORY SITES

MARSHALL & BURKS

BUILDERS
Specializing in brick, tile construction. Will sell, lease, build and finance. See our list of industrial properties 389 17th St. Oak. 8262

WEST OAKLAND

INDUSTRIAL SITES
Near express, postal office, spur track available; near street cars and elect. trains; ideal for candy mfgs., laundries, automobile industries, etc.; sites range from 100x50 ft. to 3 acres; 20 cts to 30 cts. per sq. ft Call at top floor Syndicate bldg, or phone Lakeside 1600.

45 COUNTRY LAND

One line, one month, $4.00.

AT BEAUTIFUL Lake Orinda district, half acre to 200 acres. Phone Berk. 9414J5.

A WALNUT CREEK 4½ a., fine soil, mod. improvements; must be sold. This is good. Act quick. Mer. 4886.

CHICKENS, garden, orchard, home. At Hayward. Full price $750, $25 cash, $15 per mo. F. J. Lyman, owner, 3751 Broadway. Pied. 1478. Berk. 8560 eve.

COUNTRY home place, acre, nr. Hayward school, station; level; full price $850; $25 down, $10 mo. Owner 324 40th St. Ph. Pied. 6783, days. Thornwall 1795, eves.

Hayward Chicken Ranches

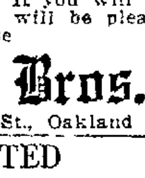

If you are interested in the profitable business of raising chickens we can be of service to you. We have listed a few of the best Poultry Farms in Alameda County. Ranging from one to 50 acres. If you will call at our office we will be pleased to show you these

Allen Bros.
1206 Franklin St., Oakland

PLANTED FIG GARDENS

NO PAYMENT

DOWN

I, J. C. Forkner, president of the J. C. Forkner Fig Gardens, Inc. hereby offer 100 families a most remarkable proposition.

I have planted and sold 10,000 acres of fig gardens, I have spent $6,000,000 during the last ten years developing these fig gardens; there are 100 happy families living on these home acres now; I want 100 more families.

I have decided to sell 1000 acres of planted fig gardens, just coming into bearing, on the following [illegible].

You move upon five or ten acres of my fig gardens, just coming into bearing, adjoining the city of Fresno, and build a home and farm the land; I will give you ten years in which to pay.

The Crops Will Pay for the Land

Roads, ditches, highways, electric lines are built; townsite on land being developed; best water right in state; canning factory already built, church, schools and $5,000,000 lumber mill, employing 1000 men, on tract, only 15 minutes from center of Fresno.

I live on the land and have developed these fig gardens myself; any man who moves upon these fig gardens cannot fail, for I will help him to success.

For details see my personal representative, MR. FRED W. GREGORY, suite 706 Hearst bldg, San Francisco; phone Sutter 1311.

If you cannot personally call, write for details.

Small Country Home

5 acres, all under cultivation, set out to peaches and apricots; 3-room house and garage; electric lights. Ideally located, close to highway and electric trains, just one hour from Oakland. Owner moving and will offer a bargain for quick buyer. Price $2900, $800 cash, balance $30 per month.
SAMUELS, JACOBUS & CO.,
Concord, Cal., and
202 Fox Theater Bldg., Oakland.

SELL or exchange—Fine mt. stock ranch 595 ac., 8 fields, all hog-tight; 125 a. cleared, 50 c. under irrigation. Stock, imp., everything goes. 4½ mi. state highway. Fine dairy location. Will Lipkeman, Route No. 1, Sonora, Calif.

SARANAP—1 acre fruit trees. Box M183119, Trib.

WALNUT CREEK

7 acres, 2½ acres in young vineyard, all fenced; ½ mile off highway. Phone owner, Thornwall 1543

8-A orchard home and income, nr. Walnut Ck. Owner, Bx 130041 Trib

340 A. near Dos Rios, Mendocino Co. Berk. 5791W or Douglas 8221.

2½ A. at Danville, Contra Costa Co. Small house, some fruit trees, beautiful view; ideal poultry ranch; $1200, terms. R. D. Cooper, R. 2, B. 34, Hayward.

46 REALTY EXCHANGE

One line, one month, $4.00.

A REAL mountain home (with income), 80 acres; 6 a. full bearing apples, 2 a. full bearing peaches, 2 a. 3 yr. old pears; Calf. house, spring water, 40 a. timber, bal. can be cultivated; 8 mi. Ukiah; $7000, terms or will exchange for city property. Owner 529 17th st.

BARNUM & CO., THE EXCHANGE EXPERTS, 1ST NAT. BK. BLDG.

FOR SALE or Exchange—New 4 rm. apt. store, cor. 63rd and Shattuck ave Mr. Connelly, Lake. 6493.

HAVE CLIENT with 5 rm. bungalow in Upper Ftvl who will exchange for 5 rm. bungalow close to E. 14th st., from Ftvl. ave. to Elmhurst. Can inspect Sunday, March 23.
PARKER REALTY CO.
Ftvl. 2083. 2045 Hopkins St.

Lot as Down Payment on Beautiful Bungalow

I will accept good clear residential lot as down payment on beautiful 6-room bungalow. Price $6550. Balance like rent. Modern, with all latest conveniences. Close to cars, stores and transportation. In high class residential district. Mr. Schuster, Frtvl. 2981. Principals only. 2766 Kingsland.

LOS ANGELES bungalow; 1½ acres; well improved; trade flats or duplex Bay cities. Fagan, 1532 Franklin. Oak. 9314.

OWN YOUR HOME

46—PROPERTY FOR EXCHANGE Continued

SHEEP AND CATTLE

Ranch; Montana; 1720 acres; water, timber, coal, school, fair bldgs.; excellent pasture and open range; 600 acres choice tillable land. $25,000 clear; trade city or country. Fagan, 1532 Franklin st.

WANT business income to $35,000; give impd. city and cash or assume; quick action; co-operate with realtor. Holcomb Realty Co., The Oak. Bank Bldg.

WANTED to exchange clear property at Fresno for chicken and pigeon ranch near Hayward. Box M205454, Tribune.

WE TRADE property anywhere. Fagan, 1532 Franklin st

5 ACRES land clear. What have you? Frtv. 4508.

47 ALAMEDA

A 5 ROOM cement bungalow, sunny corner; close to st. cars and S. P. trains. Buena Vista and Everett st., Alameda; $5250, $1000 down, Terms to suit.

QUEEN ANNE—$4500

Fine 6 rm. 2 story Queen Anne house in excellent condition. Has hdw. flrs., 3 bedrooms, large s. p. and big yard. See it today. Easy terms.

Frank E. Norman & Son
1452 Park St. Ala. 1681.

5-RM. COTTAGE, furn., $3000 Nr. beach. 1213 Park ave, Alameda.

5 ROOM furn. cottage, nr. beach, $3000. 1213 Park ave.

47 HAYWARD

A COUNTRY HOME—New, modern, 5 room bungalow; poultry, orchard, off E 14th. W. Frost. Box 73A, Grove way, Hayward.

FOR homes and ranches at Hayward see H. R. Robinson, 574 Castro st.

FOR SALE
Ideal country home, 3 acres; 5-room house, large sleeping porch, pantry; electric light; open fireplace; ample supply spring water with tank and electric pump; running creek; plenty of wood; chicken house, brooder house, garage; 5 minutes from Hayward. Apply Owner, West Place, Woodrow avenue, Kelly Hill Hayward. Principals only. Price $7500.

ONE AND ¼ ACRES

Fine soil for berries, fruit, vegetables and poultry. Near Hayward and S. P. transportation, school and stores. For quick sale, $950, $95 cash, bal. $10 per month. Write Box 128477, Tribune.

RAISE FLOWERS

$100 a month profit in daffodils, dahlias, roses, bulbs and berries with poultry on side. Enjoyable out of doors work in sunny, fogless, rich Hayward district Want good neighbor to buy piece on East 14th st car line near me. Small down payment, balance by the month. By owner. Principals only. Will assist in getting the right party started. W. H. Burchill, cor. Castro and Sunset. P. O. Box 341, Hayward. Hayward 700

SMALL COUNTRY HOME

If you want a country home place, large enough to raise chickens, pigeons and rabbits with some fruit trees; near the car line, with or without a home I have a few choice pieces that can be handled on small payment down and small monthly payments, good soil, city water and American neighbors. DOXEY, cor. East 14th st and Castro Valley road, near Hayward.

$1000 CASH $3800 full price, 4 a. good location, small house, garage, feed house, equipment for 750 hens, 14 grown cot trees, 18 cherries, city water, gas, elec. 237 Belmar st. or P. O. Box 406, Hayward.

80x355

Level as a floor. Deep garden loam soil Planted to peas You get the crop An ideal place for your country home Raise chickens, squabs, berries vegetables Owner will sell this for small down payment and $17.50 a month No interest or taxes for 1 year A. C. GODFREY, Postoffice Box 235, or phone Piedmont 9243 Oakland, Cal.

102 FOOT FRONTAGE

425 feet deep. Near S. P. depot at Hayward. Fine rich soil. Will grow anything. For quick sale $1500. Will take $150 cash, balance $15 per month Write today, Box M61358, Tribune.

2 AND 1-3 ACRES

Near S. P. depot at Hayward; level, very rich soil; $350 cash, bal. $35 per month. Must sell. Box M61387, Tribune.

20 ACRE ranch, fine for dairy or poultry; 15 acres seeded to barley; all fenced and crossed fenced, 12 acres fine for vegetables or alfalfa, large farm barn, chicken houses, brooder houses, etc; five room farm house, artesian water supply, good tank house finished inside, windmill and 3000 gal tank; 3 miles from Hayward and 1¼ miles from highway. Priced for quick sale at $8000. Owner, P. O. Box 592 Hayward, Calif.

47—MARIN CO REAL ESTATE

REDUCED TO $4500

Fine home in San Rafael; large grounds, good location, modern. Phone owner, Berk. 4671W.

47 BERKELEY

BERKELEY SACRIFICE

Owner must leave Berkeley at once and will sacrifice her beautiful home if sold this week. Located near Hillegas and Parker, just a few minutes from the campus. Has a western and southern exposure, large well cared for lot, very large living room, 4 lovely bedrooms, luxuriously equipped bath, glassed-in sleeping porch, furnace 2 fireplaces hardwood floors double garage and in absolutely 100% condition inside and out. Just reduced from $15,000 to $11,250. Positively the biggest bargain in all Berkeley. Hurry! Call Berkeley 8688.

BUILDERS! LOOK!
Marine and hill view; ½ block to cars. Lot 40x135 on Summer st., Berkeley. You can have it for $1150 cash.
GUY HYDE CHICK CO.
Mercantile Bank bldg, Berkeley.
Phone Berkeley 7236. Sundays or evenings call Piedmont 9225R.

BUSINESS corner, 2 houses, lot 60 by 100. Call bet. 10 a. m. and 6 p. m., 1821 5th st., West Berk.

THREE-STORY brick building, 2 stores and twenty-eight rooms, main business section of Berkeley. Splendid small hotel proposition. Price $37,500 Tel Berkeley 320

WHAT?

$1200 A YEAR ($100 a month.) Listen. $4750; $1500 and $50 mo.; 2 flats and rear cottage; nr. high school.

SEE RUSH, REALTORS
2074 Allston Way Phone Berk 5874
Call for Mr Maharry.

60 STOCKS—BONDS AND INVESTMENT

OIL LEASES

I am syndicating oil lease in San Juan basin, New Mexico, near big drilling companies and production. Join now for good prospective profits. Mr. Duncan, Room 526, St. Mark Hotel.

OWN YOUR HOME

30—STOCKS, BONDS, INVESTMENTS Continued

500 SHARES Automatic Electric Machine Co., 10 per cent discount. Apply Mr. Truston, Bank of Italy, Fruitvale.

8% RETURN
Investment with greater possibilities. Rigid investigation invited, backed by most successful bay district business men. Box M205273, Tribune.

30A—STOCKS, BONDS, ETC., WNTD

WANTED—Good stocks, Star, Durant, Doble; will allow more than elsewhere; 1017 Am. Bk. Bldg.

32 MONEY LOANED

ANY AMOUNT—AT ONCE ON IMPROVED REAL ESTATE.
Wachs Bros.
7TH FLR., OAKLAND BANK BLDG

A. V. LONG LOANS ON real estate Largest and OLDEST ESTABLISHED CLIENTAGE IN OAKLAND. 1436 Franklin

FLAT OR BUILDING LOANS, 7% ANY AMOUNT. R. B VINSON. 400 SYNDICATE BLDG., OAK. 5942.

FLAT, installment and building loans made at reasonable rates F. F. PORTER CO., 411 15th st.

BY PRIVATE PARTY
1 $30,000 or 2 $15,000 first lien, one to three year flat, Eastbay Real Estate loans; interest monthly. Property must be worth double amount of loan. Give complete details, including description and location. Box M2[illegible], Tribune.

KOENIG & KROLL
Established 1879
Loans on real estate. Contracts bought. Room 202, Bank of Italy bldg. Phone Oakland 258.

We Offer Liberal Loans Prompt Action Easy Payments To the Home Builder
BUILDING LOAN & FINANCE CO 1330 Webster St. Oakland 6293

FOR LOANS CALL ON JAS. S. NAISMITH 103 BACON BUILDING.

I will buy good contracts. First and second deeds of trust. Geo. W Butler, 1106 Broadway

WE WILL LOAN YOU
To buy, build or improve your home.
Mutual Building and Loan Association
390 17th st., at Franklin Phone Oakland 2108.

$2500 or $3000; flat or inst.; on modern security; quick action. Oak. 650 or Mer. 557.

32A—MONEY WANTD. ON REALTY

I WILL pay 7½% and give first deed of trust on new income property, any amount. Phone Pied. 6412R.

MONEY WANTED
I want immediately small amounts on first and second Deed of Trust from $500 to $1000. Big discounts. WALTER LAYMANCE Oakland 328. Merritt 2855

WANT $7000 on 35x125; 15 rooms. Income $125 per mo. at 7% for 3 years.

NO. 100
Want $4400 on 20th st. near San Pablo, for 2 years, at 7%. See Allan Hall, 217 14th st. Oak

WANT $32,000 secured by first Deed of Trust on finest orange orchard in Tulare county or Southern California; worth $85,000. Mr. Graff, 1761 Franklin st. Lakeside 4736.

WANT loan $9000; on new apt. bldg. near lake; just sold $17,500. Oak. 2412.

$1500 WANTED—1st deed of trust; gild edge security. Piedmont 3712J.

$2750 BLDG. loan. Pied. 5039M.

$4500 wanted 7% Upper Pied., bung. Tel. Humboldt 925.

$12,500
First deed of trust on income property valued at $30,000 and renting for $330 per month. Two year loan at 7%. WM. McANULTY
WICKHAM HAVENS, INC. 1510 Franklin St. Oak 1750

$30,000, 8% BONUS 20%
Secured by deed of trust to realty and other assets of Oakland industry and repayable at $1100 per month plus int.; $50,000 worth of security, bank references exchanged. Box F17281, Tribune.

34—MONEY LOANED ON PERSONAL PROPERTY, SALARIES, AUTOS.

AUTO LOANS
CONTRACTS PAID UP AND MONEY ADVANCED; PAY WHILE DRIVING; PAYMENTS REDUCED CONFIDENTIAL; NO RED TAPE ASK FOR MR. PHELAN AT THE AUTO LOT, 1970 BROADWAY TEL. LAKE. 6468. OPEN EVEN

QUICK MONEY—$15 to $100
Anyone steadily employed, without endorsers or publicity. 819 Chronicle bldg., 690 Market st., S. F.

DIAMONDS JEWELRY MONEY CALIFORNIA LOAN OFFICE LOANED WATCHES FURS
California Loan Office
California's Largest Pawnbrokers. 835 BROADWAY . . . OAKLAND

DO YOU NEED CASH?
No long-drawn investigation, bring car and money is yours; charges low, service good; also money advanced while car is being sold if desired, or will buy your equity. See us before you sell. 2323-2329 BROADWAY. Oak. 1073.

LOANS—$10 to $50; confidential, 805 1st National Bank Bldg.

THE San Francisco Remedial Loan Association, 932 Mission st., cor Mint ave., opposite U S Mint. Phone Kearny 5349. Money to loan on pledges and diamonds watches, jewelry and other articles of value at 1 per cent per mo. Money to loan chattels consisting of household effects, furniture pianos, etc. at 1 per cent a month on unpaid balance, 5 per cent fee. Transactions held confidential. Chattel loans also made in Oakland, Alameda and Berkeley

35 LODGING HOUSES
One line, one month, $4.00.

A SQUARE DEAL
Wherever you see the [sign] Where? 1740 Franklin. F. H. Lee, Realtor. APARTMENT HOUSE SPECIALIST Oak. 9562. Open eves and Sun.

Apartment Beautiful
$6000 handles 8 2s, 8 3s; oak-leather furniture; hdw. floors; cl. $300; 5-yr. lease; good; first time on market; best loc. Oakland. Mrs. Von, 1522 Franklin st.

FURN. FLAT, 8 rooms, downtown loc.; arr. for hskpg.; cl. $60 and apt.; $450 takes it. Mr. Rose, 408 12th st., rm. 202.

FURNITURE 5 rm. income flat, $350 cash. Box M207499, Trib

FURN. 8 rms; good inc; walk. dist., all conv. 1966 Telegraph.

SMALL HOTEL, 37 rooms; good location for transients; terms, Oakland 7183.

OWN YOUR HOME

55 — HOTELS, APTS., ROOMING HOUSES FOR SALE AND LEASE Continued

ORCUTT & CO.
207 SYNDICATE BLDG. 1440 BDWY. PHONE LAKE. 720

$850—9 rms. in apts. clears $50 and apt.; lease; rent $40.
$650—8 rm. upper flat; lease; rent $40.
$1200—14 rms., apts.; 2 baths, good lease, clears $70 and apt.; terms.
$1800—20 rms., 10 apts.; clears $100.
$3200—32 rms in apts.; sep. met.; lease; clears $150 and apt.

$5500—NETS $250
Hotel rms. and apts.; lease; close in corner.

$5000—45 RM. HOTEL
Lobby, newly furnished, 10 yr. lease; clears $300. Price $8500. SEE ORCUTT & CO., 207 SYNDICATE BLDG., 1440 BDWY., HOTELS, APTS., EXCHANGES, STORES, ETC.

RIO HOTEL—410 7th st., 15 rooms, excellently furnished price reasonable. Ill health forces owner to retire from business. See owner on premises.

$700—16 ROOMS
Good fur.; cozy; clean; loc. principal st.; can clear over $100, rt. $50. Mrs Von, 1522 Franklin st.

15TH ST. 638—9-r. hskpg., clean and homelike, good income, rent $40 reas.

14 ROOMS divided into 5 apts. right downtown; full height basement under entire bldg. Mrs. Bask, Oak. 2112.

$700—11 Rms., Hskp.
Good fur., rms. filled, [illegible] lake dist.; reduced from $1300; bargain. Mrs. Von, 1522 Franklin st.

28 ROOMS arranged for housekeeping. reas. 541 Hobart st.

55A—HOTELS, APTS, ETC., WNTD.

9 OR 10 r. furn. apt. house. I. Have cash. Must be reas. Principals only. Pied. 5399W.

56 BUSINESS CHANCES
Advertising grouped by business as shown by first word
One line, one month, 4.00

AUTO paint shop owner, located in heart of auto dist., Oakland, wants dependable man to take an equal interest in his long established shop; owner has had 15 years experience, understands business thoroughly and is well known in Oakland for high-class work; large, well equipped plant, he assures us each can clear $160 per mo. now and better in summer; price $700. See Mr. Bowen, Rm. 310, 1706 Broadway, Oakland. NATIONAL REALTY SERVICE CO.

AUTO PAINTING PARTNERSHIP. Expert auto painter wants partner to buy ½ interest in est. paint shop; plenty of work on hand, experience unnecessary if hard worker; salary weekly; divide profits 50-50. Price $650. Oakland Housing and Finance Co., 405 Easton bldg.

A GOOD OPPORTUNITY
Wanted man to take active interest in good going business, $500 required. Money secured. A good income guaranteed. Box M205465, Tribune

AUTO REPAIR SHOP Partner — Would like to have man who is willing to work and learn; have good place. See mechanic, 2218 Tel. ave.

AUTO repair shop partnership, loc. Berkeley. Will teach trade and go 50-50. $200 cash handles. H. HOLM, 408 12th St., room 202.

BUNGALOW GROCERY SACRIFICE!
Choice location east of lake, fresh staple stock, Heinz, S & W and Del Monte goods, dandy fixtures, cash and carry trade; clears about $200 a mo., 5 room apt., bath, garage; reas. rent; lease. Oakland Housing and Finance Company, 405 Easton bldg.

BARBER SHOP, $1200 — Fully equipped, 4 chairs, shoe shining parlor, cigar stand; sublet; good lease, low rent; busy part of town. A real bargain Orcutt & Co. 207 Syndicate bldg. 1440 Bdwy.

Confectionery. Lunches
Delicatessen; pretty fountain; steam table; 2 rms., bath, 5 yr. lease; $1150 handles. Mrs. Von, 1522 Franklin st.

CHICKEN RANCHER wants a partner, would consider invalid, lady or gent. Box 3716, Tribune, Hayward.

Confectionery
Suitable 2 parties nr. large school, next door to bank; growing neighborhood, price $2100. Mrs. Von, 1522 Franklin st.

CONFECTIONERY, VARIETY STORE
Prominent transient location; clearing over $250 mo., mod. fixts., soda fountain, elec. mixer, etc.; well assrt. stock candies, cigars, tobaccos, light groceries, bakery goods, notions; bread sales alone pay all overhead; 3 rm. furnished apt.; $30 mo. rent; valuable lease. Full price $1400; terms. R. 807, 1446 Broadway.

CONFECTIONERY and ice cream parlor with root beer bbl. and serving lunches at noon to high school students; place will clear you $250 mo.; everything is clean, sanitary and well conducted, sickness compels owner to sacrifice for $1650. 1007 BROADWAY, ROOM 211.

CAFE—Partner, $25. 398 10th st.

FRUIT and vegetable, A1 stand in a first class meat market. Has 400 customers a day. Box M207822, Tribune.

GROCERY BUNGALOW STORE well stocked and school supplies.

SPECIAL BARGAIN
Good lease, close to schools and playground; 4 living rooms, bath and garage. Price $850, half cash. Stay a week to acquaint with trade. See MR. MacWILLIAMS, 1801 TELEGRAPH AVE., OAKLAND

GROCERY; corner location in residential dist.; Oakland, no competition; beautiful light white storeroom filled with clean, saleable stock and first class fixtures; beautiful 3-room living apt and nice bath; also garage; business cash and carry and easy to handle; price $3000 and some terms. See Mr. Bowen, Rm. 310, 1706 Broadway, Oak. NATIONAL REALTY SERVICE CO.

GARAGE OPPORTUNITY 17TH AND WEBSTER
Will build and lease 100x150; possession in 90 days. Marshall & Burks, 389 17th st. Oak. 8262.

GARAGE and AUTO REPAIR shop business PARTNERSHIP offered to a man who is mechanically inclined; loc. in BERKELEY; owner mechanic and has storage for over 25 cars; also battery station. $500 handles. 1007 BROADWAY, ROOM 211.

GROCERY store, $35 a day; can be doubled; living rms.; large lot; no competition; good fresh stock; a good buy. 1967 88th ave.

GROCERY, confectionery; same owner 9 years; only store near large school; fine fixtures, clean stock; living rooms, [illegible] $250 month; owner will turn over established business; make money from first day. Berkeley 1010.

GARAGE OPPORTUNITY 17TH AND WEBSTER
Will build and lease 100x150, possession in 90 days. Marshall & Burks, 389 17th st. Oakland 8262.

OWN YOUR HOME

56—BUSINESS OPPORTUNITIES Continued

GROCERY—Cash and Carry
Located busy transfer corner, East Oakland, 4 fine living rooms, bath, rent $45, lease, few changes will make this a $100 day store. Health forces sale at sacrifice. Ideal for man and wife. See Risner, exclusive agent, 547 16th st.

GROCERY store a couple can run, rent $30 mo.; 3 rms. and bath; price $400 for quick sale. 1007 Broadway, room 211.

GARAGE or auto show room; will build to suit tenant. San Pablo below University Ave. Owner only 2065 San Pablo Ave.

GROCERY and fruit store, reasonable price; long lease; good trade. 4065 Telegraph

GRO. BUS—Closing out; sacrifice stock and fix. Quick buyer. 407 Alcatraz. Piedmont 5844.

GROCERY STORE, clean stock. Price $500. 1222 53 ave.

GROCERY, 537 E. 12th st., new stock; fine fixtures; low rent.

GROCERY store nr. downtown dist.; will sell for inventory. Lake. 7571.

GROCERY, candy, ice cream; bargain; $600. 1258 47th ave.

HEMSTITCHING, pleating and buttonhole business; cleaning and pressing; best season ahead; $50 a day; long lease, living quarters. Frtv. 4508.

I HAVE two patent pending inventions of high merit. Public enthusiastic and demanding same. Need capital to manufacture one or both; partnership or royalty. For particulars call or write Berton Heavner, 504 Webster st., Oakland, Cal.

INSURANCE business for sale; will sell cheap; make offer. 1524 9th st., Alameda.

LUNCH counter and confectionery, located in live business dist. of East Oakland. Serving lunches and delicatessen supplies; also soft drinks, candies and bakery goods. 3 yr. lease, very reasonable rent. Now clearing around $200 a month and one who understands business can increase rapidly. Fully equipped service room and kitchen. Price $2000 and some terms. See Mr. Bowen, rm. 310, 1706 Broadway, Oakland. NATIONAL REALTY SERVICE CO.

MEAT market, 5384 Bond. Best in East Oakland. Phone Fruit. 5944. Sunday. 10-12. Owner.

PARTNER, single, selling ability, with auto and $100, handle own money. Box M205470 Tribune.

PART.; excel. opportunity travel with author of moving pictures; $500 req. Box M130490, Tribune.

RESTAURANT—Good location, doing business over $100 a day; long lease, very reasonable rent; owner retired. Box M130668, Trib.

RESTAURANT, small, illness, everything new. Bargain if taken at once. Box M172586, Tribune

RESTAURANT, lunch counter, opposite Orpheum. Inquire 5633 E 17th st.

RESTAURANT, averaging $45 per day. Box M172487, Tribune.

RESTAURANT and lunch counter; good business. 3444 E. 14 st.

RESTAURANT, good business; by owners. 5711 Shafter ave., Oak.

STEEL foundry, owner and operator in the east intends to visit this city, to locate a steel foundry here if possible, and would like to communicate with somebody, who is acquainted with conditions, as to power, buildings, or site, and if any financial assistance could be had. Box M201795, Tribune.

SERVICE STATION—Partner to take full charge, $800 required. Fine location, cheap rent. BADGER, 536 Kirkham street.

SCHOOL store handling candies and light groceries. Rent $20, includ 4 rm. apt. $350 handles. Trial. Mr. Mill, 408 12th St., rm. 202.

SHOE repair shop for sale; fully equipped. A real bargain. 3668 Foothill blvd.

SOFT drink and cigar stand, centrally located, shady side of street. Owner, Lake. 8673. $450 cash.

WONDERFUL GROC.
BAKERY—LUNCH
$5000 buys; doing $35 to $80 day; gas oven; double shift; rt. $125; 5-yr. lease; finest sect. East Oakland. Mrs. Von. 1522 Franklin.

WASH rack, long lease, reas. Broadway Garage. 3521 Bdwy

10 MEN, investment $200, employment 2215 Tel. ave., 3-10

56A—BUSINESS OPPOR. WANTED

CASH buyers waiting for groceries confectionery stores; partnerships. For results list at once. Mr Risner, 547 16th street, Oakland 512

GROCERY in good location, living rooms. Buick "6" touring as part payment. 1214 52nd ave.

HAVE up to $5000 to invest. What have you? Full particulars, private. Box M130240. Trib.

60 MISCELLANEOUS
FOR SALE
Advertising grouped by articles as shown by first word.
One line, one month, $1.00.

BICYCLES—Dayton, Ivor Johnson; terms. Second-hand bicycles $10 up. Repairing Wheel goods. E. C. Harrell 2014 Teleg. Lake 6021

BASSINETTE: new ivory; for sale cheap. 995 Durant ave.

CRIB, wicker. Ph. Ala. 1843W.

FRUIT trees, special 50c each; fine manure 50c sack. Ashby Nursery, 2906 Ellsworth B. 1476

GARDEN hose, 8c foot up; also belting; all sizes. 813 Bdwy

MANURE, barn yard rotted; delivered, sack or load; best quality. Walter E. Miller, Pied. 2578M.

LUMBER AT DOLAN'S
2149 E. 14th St., Oakland.
New lumber, million feet, half saved. New lumber, roofing and finish for garage 10x16; $35.00. Mill work, store fixtures; counters made to order. New French [illegible] New windows and sash. Best woodcore wallboard, 4 cents foot. Chicken wire, 1 cent sq. ft. Plumbing, new bath tubs 50c on the dollar. Roofing, 1, 2 and 3 ply reduced. See us. Send for prices; you will say, "I am surprised what I have saved at Dolan's." 2149 E. 14th St., Oakland. Phone Merritt 111.

MANURE, etc. Trinidad. Pied. 5314W

MANURE, rotted, 50c sk. Thorn. 2046

MILL blocks; 25 sacks, $4. M. 3952.

Oakland Wrecking Co.
Office and Yard, 2716 San Pablo ave. Phone Oakland 2284

SASH, doors, garage doors; new stock; low prices. Kavanagh Bros., 1151 E. 12 st. Mer. 4167.

SEW. machs. used $5 up. 3824 E. 14 St.

SEWING MCH, Singer; like new, 3150 Brookdale ave. Frtv. 4071.

SPRAY pump. Berkeley 2281.

SEW. MACH., good, $10. 614 14th st.

"THE HISTORY of Our Country." Complete set, new, eight volumes, cheap. 693 Aileen st., Oak.

TRELLISES, Garden Houses, 1338 E. 14 St.—Campbell's. Mer. 68

Water Heaters, Large Size
Copper coil, $9.75; W. E. toilets, $19; W. E. basins, $6. Gus Thaler, regist. plumber, 7th-Fkln., not Bdwy.

WALL PAPER and paints, paper 5c per roll and up. Good paint, $2.15 gal. M. Friedman & Co., 1816 San Pablo, 3332 E. 14th st.; 2010 Univ., Berk.

WOOD, heavy, 16 sks. $5. Mer. 3982

OWN YOUR HOME

60A—MISCELLANEOUS WANTED

AA—CLOTHING BOUGHT
$7.50 and up for men's suits, ladies' clothing. Call any time. Golden West Clothing Co., 539 5th st., bet. Wash. and Clay. Lake. 4187.

BABY carriage, second hand. B. 6586 at noon, ask for Cameron.

BOOKS bought by Hardy. Lake. 7559

BUY ANYTHING. Will call. O 6731.

Diamonds and gold wanted for making jewelry. H. Loeb Manufacturing Jewelry 467 13th st. Rooms 26 and 27

62 BUSINESS EQUIPMENT
TYPEWRITERS, ETC.

CASH REGISTERS, SCALES, ETC. 254 12th street, Oakland 70.

CASH registers, only used 3 mo, $65. Call [illegible] st

CANDY jars, equipment [illegible]

DESK Chairs, tables. Price will interest you. 516 13th st.

DESKS, chairs and files, used, for sale. 1511 Webster st.

OFFICE furn., fixtures. 735 12 st.

SCALES All bargains, easy terms. Rebuilt Dayton Angldile Toledo Scales, 224 12th st., opp. Stadium Garage. S. & F. R. Gray.

SAFE—Inside dimensions, 18 inches wide, 30 high. Terms. See at 1518 Harrison St.

Surgeon's table cheap. 1460 E. 14 st

TYPEWRITERS — Sold, rented, repaired, inspected, exchanged, complete service of every kind for typewriter users. Remington Typewriter Co., 317 13 st. Oak. 3 11

TYPEWRITERS, rebuilts and used; rented, sold, repaired. We save [illegible] Bay City Typewriter Co.

TYPEWRITERS, large selection; all makes, used, rebuilt, easy terms. We rent, repair. Oakland Typewriter Exch., 381 16 st. O. 9215.

TYPEWRITER Remington No. 10, and 4½ ft. office counter, at 790 Excelsior ave., Oakland. Phone Merritt 1033.

UNDERWOOD
and all other makes.
SOLD AT $5 PER MONTH.
WHY PAY RENT?
Guaranteed factory rebuilt like new. Five years' (FREE) service.
TYPEWRITER CITY
17TH AND SAN PABLO, OAK. 9264

63—MACHINERY, BOILERS, TOOLS

CONCRETE Mixers, 10 ft. and 12 ft. Power-side skip. Box M207787, Trib.

CONCRETE mixer, cheap 1521 3 av.

STEEL split pulleys, transmission equipm. and belting. Benner Mach. Wks., 5th and Oak sts.

63A—MACHINERY, TOOLS WANTD

ACME or Enterprize engine, 20 to 27-H. P. 2117 69th ave.

64 RADIO

CABINETS built to order, $5 up. Logue Furn. Co., Lake 7869 2d st., between Broad. and Wash.

FREED Eisemann 5 tube Neutrodyne sets now in stock. Howard, the Radio Man, 2416 Central Ave., Ala. Open evgs. Ala 999

JUST bought neutrodyne; have two crystal sets and one 2-tube set, bargain for your boy. Phone Humboldt 685.

RADIO sets made more selective rebuilt, rewired. Spencer Electric Co., 320 12th st.

SLEEPER sets demonstrated; no aerial used. Berk. 7513J evenings.

3 TUBE SETS installed complete [illegible]

65 HOUSEHOLD GDS
Advertising grouped by make as shown by first word.
One line, one month, $4.00.

Acorn
STOVES AND RANGES
FURNITURE
LOW PRICES AND CREDIT GO HAND IN HAND HERE
ERDMAN-SCOFIELD CO.
518 12 ST Lakeside 6841

ANTIQUES
In mahogany, walnut; repairs and upholstering. CAMPBELL ANTIQUE SHOPPE, 4131 Piedmont Ave. Humbolt 824.

ANTIQUE furniture, Oriental rugs, oil paintings and mezzotints by celebrated European artist; Sevres vases and lamps. Humb. 704, p m's

BEDROOM SUITE
4 piece suite, the bow foot beds, dressers, chifforettes, dressing tables, walnut or ivory, complete, $106; also some 3-piece suites, odd pieces, at real money saving prices. Come save with Sam Berger at 2262 San Pablo, near 23d st.

BEDROOM set, walnut, large walnut bookcase, h atter, etc. 1524 Morton St., Alameda.

BEDROOM SET, Simmons' twin beds, dresser, chifforobe, dressing table all gumwood, day bed, mahogany kitchen furniture. Call at 929 Dwight way, Berkeley. Phone Thornwall 1691.

BRASS BED and mattress; almost new; oak dining table, dresser, stands chairs 8 yds. new linoleum, gas plate and oven. Tel. Pied. 7896R.

BEDS—"California" wall beds solve the sleeping prob., apt. or home; $26 up. 165 12th st. Lake. 1186

CHESTERFIELD SUITES
CUSTOM BUILT
Shop to you, save $35 to $50. Your home furnished complete. MacNAUGHTON & LEON 2805-7 Telegraph. Lake. 1273

CHESTFLD., bedrm., dining suites, 20% off. Cross, 2301 San P. L. 6530.

BAKE OVEN, electric, one white tile, four decks, like new; located at 3448 E. 14th st.

CHESTERFIELD set, mulberry; almost new; terms. Fruitvale 8976J.

DINING SET
Beaut. Q. Anne oblong tab.; 5 chairs, 1 carver, buffet, two-tone walnut, $165. Pied. Furn. Store, 3863 Piedmont ave.

DIN., liv. rm., bed room sets, rugs, gas range; prin. only. 536 42nd. Humboldt 839.

DIN. SET, walnut, $58; Davenport and pad, $29.50. 1818 San Pablo.

FURNITURE and rugs—Our 1923 record! 87 homes furnished! Fine furniture only. A separate store now devoted to used furniture. Full value allowed for used furn. in exchange. Open evenings. LAFFERTY'S L. 2423. 2149 Telegraph Ave.

FURNITURE displayed and sold from warehouse means lower prices to you. Beautiful selections of high grade eastern made goods are awaiting your inspection. Terms if desired. Security Warehouse 6th and Market, Oak.

FURN. 6 rm. home inclu. bean. rugs, Queen Ann walnut dining set, taupe 3 pc. Chesterfield set, mah. davenport, table, ivory bedroom suits, etc., all or part, reas. Dealer, 2143 9th Ave.

FURNITURE—When in the market for rugs, furniture, stoves, etc., it will pay you to get our prices before buying. Open evenings. Co-operative Furniture Co., 2553 to 2561 Grove st., Oak. Oakland's Lowest Price Store.

FURNITURE, rugs, stoves, linoleum, etc.; save 10% to 30%, because of low rent; only 4 blks. from 10th st. E. Bercovich & Son, 531 8th st.

OWN YOUR HOME

65—HOUSEHOLD GDS. FOR SALE Continued

DISHES, glassware 591—7 St.

FURNISHINGS complete of 5 rooms including dining set, stove, etc.; fine cond.; very reasonable. 5660 Broadway. Pied. 2127W

FURNITURE of my bea. Berk. home must be sold at once. Am leaving the city. 1105 Glen ave. Lake. 6193.

FURNITURE for 3 rooms, sacrifice; 4 rooms for rent, modern; first floor, 565 Grove st.

FURNITURE, new and second hand cheap. W. J. Daly, 1300 E. 14th

FURN 8 rm. for sale, house for rent; income. 2332 Webster.

FUR. and desk, used. 2017 S. Pablo.

GAS RANGE, full enamel, Wedgewood incinerator; like new; Conaw coal oil pressure burner, 50-gal drum. Berkeley 9279-W.

MATTRESSES 40 lb. floss felt $11.95, 40 lb. cotton, $8.95; also remodel; day serv. 569 16th st. Lake. 6066

RUG; bargain; Chinese rug 9x12, best quality; $150, inspection evenings or Saturday afternoon or Sunday at 5399 Belgrace Place.

RANGE, gas; all white enamel Buck. Like new; worth $120 new. Price $50. 5619 Market st.

STOVE—Universal comb., $100. Frv. 5255J.

WASHERS, electric, returned by dealers; rebuilt in our factory, $45, dealer's price $157. See only at factory. Federal Electric Co., Emeryville. Humboldt 86.

WASHER; new; cost $150; sell for $70; swinging wringer. Box M130766, Trib.

WASHER, late mod. elec., copper tub. Bargain. 3118 E. 14 St

WASH. A B. C. cylinder, $52.50. [illegible]

WEDGEWOOD, coal, wood, gas, like new, set up, $40. 1061 W. 11th st.

65A—HOUSEHOLD GOODS WANTD

AT DAVID BERCOVICH'S you get more for your furniture and household goods than you get elsewhere. 1007 Clay. Oak. 620.

AA—We buy old furniture, rugs and household goods. Lak. 5053.

BEST prices paid for used fur. Victorian Fur. Co., 2210 S. Pablo. L 1958

CASH paid for furniture and junk. Call anywhere. Piedmont 3680J.

FURNITURE Best prices. Lake. 3084

GROTE Buys your furn., rugs; top prices. 1813 S. Pab. L.4929

HAVE U furn. to sell or exch.? If so, ph. Lake. 2183 for best prices. Co-operative Furn. Co., 2553 Grove

WE PAY MOST CASH
For your furn., rugs, household goods, pianos, victrolas, etc. W. H. Edwards & Sons. Lake. 5053.

WE BUY FURNITURE AND HOUSEHOLD GOODS E. BERCOVICH & SON; Oak. 6959.

WE pay cash for used furniture Phone Fruitvale 3863.

66 MUSICAL INSTR.
Advertising grouped by article as shown by first word
One line, one month, 4.00

ANDREW KOHLER player; 88-note, $195.00; $5.00 down and $5.00 monthly. 575 14th St.

BAUS piano, upright; beautiful hand carved case, mahogany, $217. Kohler & Chase Bargain Basement Rooms, 535 14th st.

BYRON MAUZY 88-note player; reconditioned; 50 rolls music and bench; $295, on time. 575 14th St.

[illegible] double records, slightly used, $30. Oak. 6813.

BANJO, imported from London. Will sacrifice. Ala. 4008J.

CLARINETS, French Bochm 17-6 $56; buffet $115; clarinet and saxophone accessories. O'Malley's Drum Shop, Room 216 Lerie bldg.

Fischer piano, upright, ex cond., $147 Kohler & Chase Bsmt. R., 535 14th

GULBRANSEN player-piano, bench and rolls, slightly used; must be sold immediately; no reasonable offer refused. Box M-201807, Trib.

GRAND piano, phono console; fine dark mahogany, reg. $250; sacrifice for half. Ph. Berk. 3122.

J. & C. FISCHER upright; fine tone; sacrifice at $165.00; easy terms if responsible party. 575 14th St.

KOHLER player, fumed oak case, 88 note, bungalow size; regular $585. Price $345. Kohler & Chase Basement Bargain Rms., 535 14 st

PHONOGRAPH, cost $295; sell for $100 cash; records 527 21st.

PIANO, splendid condition. B. 2281.

PIANO, upright; good condition; no reasonable offer refused. Lakeside 2538

PIANO, upright, reasonable. 5255 Boyd ave., near Clifton.

PIANO; exceptional; $150. B. 1972J.

PIANO—536 42d st. Humboldt 839

SOLOELLE tone coloring player piano, wonderful value for any one wanting the best. Very little used. Fifty rolls with this player; $167, terms to please. Kohler & Chase Basement Bargain Rooms, 535 14th st.

STEINWAY upright, mahogany case, sold originally for $1100, now $385. Kohler & Chase Basement Bargain Rooms, 535 14th st.

SAXOPHONE, 2 B flat straight C melody; both silver fin. and in A1 cond. Fruit. 4503.

VICTROLA, mahogany. Pd. 3492W.

WEBER upright; beautiful tone, case little damaged; $115.00; $1.90 down and $1.00 a week. 575 14th St.

66A—MUSICAL INSTRUMTS WNTD.

PIANO. Berk. 2197J and Thorn. 1337.

AUCTION SALES
ARE printed on the financial pages. Realty auctions appear under "Houses For Sale" (class No. 41)

70 DOGS, CATS, BIRDS
Advertising grouped by breeds as shown by first word.
One line, one month, $4.00.

AIREDALE, pedigreed, 1028 5th ave. Phone Merritt 4493.

BIRDS Dogs, supplies. C. E. Hill Co., 418 11th St. O. 7151.

BOSTON Terrier pups, very reas. Elm. 2995. 1912 102nd ave.

BOSTON Terrier pups; $10 and $15. 1943 11th ave.; Mer. 5046.

PETLAND—Dogs, puppies, Persian kittens, supplies. Prize dogs, cats at stud. 1549 E. 12th st. Mer. 3990.

PIT BULL; male; $10. Ala. 8133J.

PARROTT and cage, fine talker, $25. Pied. 4897J; 245 42 st.

70 DOG AND CAT HOSPITAL

CATS and dogs boarded and treated. 1537 E. 12th st., at 16th ave Dr. Timmis. Merritt 1590.

71 POULTRY—SUPPL

BABY CHIX, TURKEYS
C. E. Hill Co., 418 11th st. O. 7151.

BABY CHICKS—Choice W. L. and R. I. R. Wilson's Hatchery, 1500 40 ave. Tel. Fruit. 1813J.

BL. Minorca, R. I. R. Ancona hatching eggs. 1054 62d st. P. 7446J

JERSEY, Black Giant and R. I. Red hatching eggs. Ala. 1824.

R. I. R. and W. L. hens and 2 roosters for sale. 1814 Fruitvale Ave.

TURKEY EGGS, $2.50 a setting. Turkey mother with young turkeys. Apply West Place, Woodrow ave., Kelly Hill, Hayward. Route 1, Box 383.

OWN YOUR HOME

BEES

$5 COLONY; honey 10c. Mer. 1451.

83 MOTORCYCLES

MOTORCYCLE. Our collector can't ride a motorcycle. Real bargain, terms. Olin S. Grove, 517 13th. Oak. 3444.

SPOT CASH for late Harley-Davidson motorcycles, sold on easy terms. Oakland Motorcycle Supply Co. 270 12th st. Ph. Oak. 355.

83A—MOTORCYCLES, Etc., WANT'D

OLD H. D. motorcycle, any condition. O. Smith, Oak. 2512. 2936 Telegraph ave., Oakland.

83 TRACTORS, TRUCKS AND COMMERCIAL CARS

TRUCKS THAT GIVE REAL SERVICE
Bethlehem, late model 2½ ton, [illegible] chassis [illegible] Cash, monthly payments.
White, [illegible] with [illegible] top, [illegible] body, pneumatic [illegible] Look it is over.
Ford 1 ton worm drive, express body with canopy top. Price $[illegible]
Federal [illegible] worm drive, [illegible] Monthly payments. A good buy.
Many other types and sizes.
Open Sunday Afternoon.
FEDERAL MOTOR TRUCK CO.
Oakland Branch 1025 E 12th St Merritt 968
S. F. Branch, 1250 Howard St

TRAILERS: 2-wheel, 4-wheel. Wood Bros., 6th and Fallon. Lake 1131

1919 ¾ ton Reo truck, A1 cond. [illegible]

83A—TRACTORS, ETC., WANTD

TRUCK, ¾ to 1½ t. Thorn. 469.

83 AUTOS FOR HIRE
WITHOUT DRIVERS

AA—NU KAR AUTO RENT
We rent all makes; new cars, open and closed; new Essex coaches and tour, without drivers. 21 12th st., nr. Alice; Oakland 815

AUTOS. TRUCKS. RENT
You drive. L. 203. 12th and Oak sts

BATES FORD SERVICE
FORDS WITHOUT DRIVER
OAKLAND 635. 180 12TH ST.

4 CYL $3.50. 6 cyl. $5 per day. 79 12th st. Phone Oak. 5760.

If you see it in The TRIBUNE tell them so.

84 AUTOS FOR SALE
Advertising grouped by make of cars as shown by first word
One line, one month $1.00

AUBURN Sport, '23; cost $2300; run 5000 miles; perfect cond., $1100. '20 Templar Sport, a real car $750. '23 Star tour; '22 Ford, cords, road., $212.50. Ford, box back, $65. F. H. Dailey, lot East 12th st. at 23rd ave. Frtvl 1440

AUBURN, 1920; wonderful buy; must be given tryout before appreciated; $150 down will buy; easy terms. 5 to 6 p. m., R. M. Eads, 808 Isabella st., Isabella apts.

BUY THESE CARS
for balance due on contract, $50 to $150 less than market value:
1922 Buick touring.
1921 Studebaker light six.
1921 Chevrolet; and others.
Phone after 6 p. m. to Piedmont 3087J.

BUICK 6, touring; in excellent condition. A dependable car at a bargain. See at Clinton Park Garage, E 12th st. near 6th ave.

BUICK Six tour., 1919, best buy in town. $350; terms. Collier & Brooker, 150 12th st.

BUICK road., '21, refinished, a beauty, $225 down. L. 1507, 2412 Bdway.

BUICK "6" touring, good condition. Bargain, by owner. 1214 52nd ave.

BUICK, 1918 touring, A-1 condition, $225. 2471 Shattuck, Berk.

BUICK 5-pass.; cord tires; $225; easy terms. Fruit. 6128.

BUICK 6 rd., '19, 1635 63d st., Berk

BUICK 6 coup. A1; snap. 427 E 12 st.

CHEVROLET touring with special top; run 6000 miles. Bargain $400. Collier & Brooker, 2801 Broadway

CLEVELAND de lux tour., '22, runs and looks like new, $225 down, L. 1507.

CHEVROLET roadster, 1923; in dandy shape, $125. Collier & Brooker, 150 12th st.

CHEVROLET delivery, 1922 model. Bargain, $185, terms. Collier & Brooker, 150 12th st.

CHEV. SUP. '23, cord tires; many extras; mec. perfect. 2136 24 ave. Ph. Frvl 1910W.

CADILLAC, $150, old model; very good condition. Give phone number. Bargain. Box M120621, Trib.

CHEVROLET, 1920 model, $150 in extras. Price $125 cash. T. J. Wheatley. Ph. Ala. 4077 eves.

CHEVROLET [illegible] mos old. Frtvl. 2286W

CASE 6, late '20; first class; must sacrifice. $600. Pied. 4390M.

CADILLAC; late '17 phaeton; fine [illegible]

DORT, 1921 touring, good looking; fine condition. Will trade. Field & Lee, E. 14th at 39th ave.

DODGE, 1919 touring, running order, $225. Will trade. Field & Lee, 39th ave. E. 14th.

DORT touring, $250; run 22,000 miles. Terms. Berkeley 4177.

DODGE, '21 road., $700, a real bargain; A1 cond. P. 4215W

DODGE business man's coupe; almost new, $875; terms. Lake 1507.

ESSEX coach, 1922. Snap for cash. Call evenings. Hobart's garage.

FORDS, 3 1923 touring and roadster; all run very little, with extra equipment and tires. These cars to be [illegible] at low price for quick sale. 168 12 street.

FORD, 1921 touring; water pump, stop [illegible] down. $18 monthly. Field & Lee, E. 14th at 39th ave.

FORD roadster; excellent cond.; fully equipped like new; 5 tires; $300, terms. 2015 Broadway

FRANKLIN, 1914, for sale cheap. May be seen after 6 p. m., 22 Moss ave. Humboldt 312.

Ford Tour., 1922. good rubber; perfect mechanical cond.; $190; terms. 721—16 St., noon or evenings.

FORDS, chassis with or without panel delivery or roadster bodies 690 15th st.

OWN YOUR HOME

84—AUTOS FOR SALE—Continued

84—AUTOS FOR SALE—Continued

50 USED CARS
AUCTION SALE
at Wreckers' Prices
Saturday, March 22, at Noon
JACK'S AUTO MARKET
1936 Broadway, Oakland

"ASK THE ENVELOPE" AND KNOW THE TRUTH ABOUT
HOWARD USED CARS
Emerson said that if a man would make a better mouse trap than his neighbor the world would wear a path to his door. And now comes Mr. Palmer of chiropractic fame, who explodes Emerson's theory. He says that no matter how good a mouse trap a man may build the world will never know about it unless its builder advertises. We believe our "Ask the Envelope" plan of merchandising Used Cars is so different—so full of protection to the buyer that every prospect should avail himself of this new-day plan. And yet we say Palmer is right—"You've got to tell the world." Our consistency of advertising the buyers' Used Car plan is bringing to our door the kind of buyers who appreciate honest values, dependable merchandise and truthful representation.

1923 BUICK 4 Road...	$650
1922 BUICK 4 Tour....	550
1922 BUICK 6 Tour....	925
1921 BUICK 6 Tour....	825
1922 HAYNES Coupe..	1100
1921 STUDEBAKER Coupe	1000
1919 BUICK 6 Coupe..	500
1922 CHEVROLET Sedan	500
1923 FORD Coupe.....	375
1923 FORD Tour......	375

Used Car Department
HOWARD AUTO CO.
23rd and Webster
Lakeside 139

FORD Coupe, 1924 model, for quick sale $490, terms. Ph. Lake. 7960, evening.

FORD roadster, 1923, like new; $325, terms. Collier & Brooker, 150 12th st.

FORD '17 touring; good running order; $25 down, $15 month. Field & Lee, E. 14th at 39th ave.

FRANKLIN BROUGHAM — Notice 1921; in A1 condition. For demonstration call Lake. 9923.

FORD sedan, looks and runs perfect [illegible] 1507.

FORD touring, good running order, starter; $30 down, $15 month. Field & Lee, E. 14th at 39th ave.

FORD coupe, 1923; a little beauty; $125 down. Lake. 1507.

FORD coupe, '22; A-1 cond.; $150 of extras; $325. L. 9086, apt. O

FORD, new 1924 roadster. Bargain, $500. Thornwall 3032.

FORD coupe, perfect cond., extras, cords, $265; terms. Pied. 5986-J.

FORD COUPE, 1922; $285 cash; A1 cond. Fruit. 4503.

GOOD BUYS
NASH'S CHUMMY RD. — New paint. A pickup, for $360. Terms.
FORD TOUR. 1 man top, new tires; new paint. Only $100 down.
FORD TOUR., late 1920. New paint. Overhauled. Only $65 down.
JEWETT TOUR., late 1922. Looks like a new car. Only $250 down.
STUD. SP. SIX RD., 1921. The best buy today, $175 down.
FORD RD., 1922. Only $160, $65 down.
DODGE SCREEN........ $450
COLE SPORT, 1919....... $600
STAR COUPE, 1923...... $385
BOYCE AUTO CO.
L. 7323. 2230 San Pablo

HAYNES SEDAN
1917; good rubber; yours for the price of a touring car. Only $150 cash, bal. to suit. Haynes Agency, 2538 Broadway.

HUDSON coach, $1250; like new. Trade for real estate. 962 Rose ave. Pied. 7103J.

HUPMOBILE '23; in fine condition, leaving. Box M207810, Trib.

Investigate the Certified Used Ford Plan!
Certified used Ford
SOLD ONLY BY EAST BAY AUTHORIZED FORD DEALERS
Be Sure it's a "Certified"
See your nearest dealer and examine these cars.
East Bay Authorized Ford Dealers

JEWETT, 1923, $800, terms, $200 down, 2471 Shattuck, Berk.

LATE roadster; new motor and paint; sell for bal. due; condition guaranteed. Fruit. 5128.

MARMON coupe, late 1921 model; private car. Call owner, Oakland 4965.

OLDS 8, 1919; new paint, new top, cord tires; guaranteed in very best mechanical condition. Must sell at sacrifice, $300. Phone before 10 a. m., Lakeside 5586, Later Merritt 5622; 526 E. 12 st.

EVERY ADVT. IN THIS BORDER IS NEW TODAY. READ EACH.

OWN YOUR HOME

SPECIALS
Today and Tomorrow
DODGE Sedan. No car ever taken in here had been so well cared for as this; runs like new; all good tires; $500—$175 down.
FORD Coupe, 1921; many extras; $300; $100 down.
CHANDLER Touring, 1920 series; overhauled; new paint; $450—$150 down.
CLEVELAND Touring, 1921; rebuilt from head lamps to tail light; refinished a beautiful dark blue; $500; $175 down.
CHEVROLET light delivery; new top and curtains; good starter, etc. $150; $50 down.
We have some other good buys with easy payments; no brokerage.
CHANDLER-CLEVELAND AGENCY
3020 BROADWAY

REAL VALUES

1923 Chevrolet Tour....	$425
1923 Chevrolet Road...	425
1923 Chevrolet Coupe..	625
1923 Chevrolet Sedan..	725
1923 Star Sedan.......	625
1923 Star Coupe.......	400
1923 Ford Coupe.......	425

FIELD & LEE
3345 EAST 14TH ST.
OPEN EVENINGS UNTIL 9 O'CLOCK

LEXINGTON, 1923—Good condition. 844 51st ave. Frvl. 701W.

NASH 6 sedan, 1923, for $1750; $550 cash. 1549 5th ave.

STAR COUPE, 1924
Like new; $650, terms. 2412 Broadway, Lakeside 1507.

VELIE, 1921 turing, overhauled, repainted, $550, $125 down, snap, 2471 Shattuck, Berk.

WE HAVE
CADILLACS
IN ALL BODY STYLES AND YEAR MODELS.
Model 57 Cadillac Phaeton; overhauled and repainted with Leenamel and Pigskin color. If you are a traveling man this car will interest you. Phone Oakland 858 for a demonstration appointment $1100
Reo 6 Sport; four-passenger, 1923 model, first-class mechanical condition, newly painted, has good tires, disteel wheels and many other extras $1150
(Terms—No Brokerage)
Doat Lee
24th and Broadway, Oakland

WILLYS KNIGHT, 1921—A real buy for quick sale.; sedan in A1 condition. Call Lakeside 9923.

AUTOS WANTED

Autos Wanted
Wanted at once, 100 good used late model cars for export. Will pay you highest cash price. Phone Oakland 1614 or call at 2329 Broadway, Oakland.

AUTO; will trade lot in Lakeshore Highlands. Fruit. 5105W.

AUTO wanted exchange for big lot. Price $1250. Owner, Pied. 7166J.

CASH FOR late Ford road. or coupe. Owners, Ph. Lake. 2409. Call after 4 p. m.

CASH for used cars; need 25 for a new lot at East 12th st. and 23rd ave. Frvl. 1440.

CASH for your car. See Mr. Paps. 2309 Broadway. Lake. 1727.

EAST OAK. bung. equity for coupe. Lake 5202. 733 Broadway.

FORD, late closed mod. 485 7th st.

PRIVATE individual wants bargain [illegible] Wills St. Claire or similar grade. Box S34340, Tribune.

WANT 1923 Chevrolet roadster in good shape; will pay cash. Phone Richmond 709W after 4:30 p. m. or [illegible] Sunday at 2416 Andrade blvd., Richmond.

WILL TRADE good bldg. lot for auto. Box S31583, Tribune.

85 AUTOS FOR EXCHANGE

$600 EQUITY in 1924 Sport Model Chandler; excellent condition; to exchange for small car or lot to amount of equity. Lakeside 5400.

86—AUTO BODIES AND TOPS

BODIES, new and used, all styles. Tops and windshields. Case Used Body Shop, 167 12th st., Oak. Lake 4932. 901 G. G. Ave., S. F.

FORD speedster bodies $18 up. 3608 Kingsley st. Merritt 3449.

88 AUTO REPAIRING

A FORD specialist, work guar., at your home. 448 East 16th. M. 5574

GUARANTEED repairs at your home or here. A. E. Larson, 1084 32nd st. Phone Piedmont 3684W.

ROHNE RADIATOR CO.
Auto truck, tractor, radiators built, re-cored, rep'd. 1223 E. 12th St.

SAVE money, help expert repair your car here or your place. 2117 Webster; O. 7108 or L. 8617

91 AUTO TRIPS

SEATTLE—Sed., take 4. M. 4923.

OWN YOUR HOME

New Styles today—New Styles tomorrow—New Styles every day from our own N. Y. factories, but—

Only one standard of guaranteed construction *behind every* F.&C. spring suit!

Copyright 1924, by Foreman & Clark, Inc. All Rights Reserved.

The style counts....yes
The cut counts.....yes
The fabric counts.....
greatly!

BUT—they ALL mean LITTLE without the inner tailoring that builds them into guaranteed—

Foreman and Clark Clothes

Like the fashion pictures on this page (sketched from life) New Styles constantly move across the face of the Foreman and Clark coast to coast business, but always the same guaranteed standard of honest hand-tailoring behind them!

Trade *Upstairs* and Save $10.

—originated by Foreman and Clark
—nationalized by Foreman and Clark
—backed by these five common-sense cost-reducing business principles:

1—Coast to Coast UPSTAIRS Stores
2—$497,568 Saved Yearly in Rent
3—$10,000,000 Written Guarantee
4—Our Own Big New York Factories
5—Cash Business — No Credit Losses

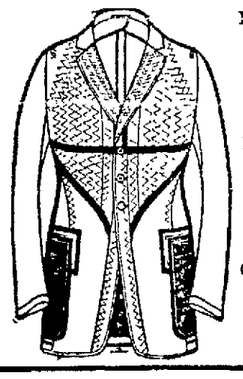

A—Pliable Belgian canvas coat body, instead of stiff cotton canvas.

B—Genuine silver Hymo, instead of loosely woven haircloth.

C—One-eighth inch lockstitch lapel, three fine rows of parallel threads, instead of one or two.

D—Hand-shaped, hand-felled one-piece collar.

E—Inverted V-curve coat skeleton supporting lower area of skirt, as human muscles support the body.

F—Duo-stitched, triple-braced pocket flap, double strength against sagging and tearing.

G—Combination edge and skirt stays — starts where the average stay stops.

NO CLOTHING MANUFACTURER can put into the construction of a suit of clothes *any* of the dollars that he puts into hi profits or any of the dollars that he pays his traveling salesmen or the dollars that he gives the middleman. Foreman and Clark *cut out* fourteen items of profit and expense between raw materials and retail sales and so *build* fourteen points of guaranteed construction *into* every suit and topcoat.

Bring any suit at any price to this store for comparison

Our own factories build these clothes—our own stores sell them—our own customers buy them, without factory selling costs—no middleman—no go-betweens.

Here are clothes that look finer, fit better, drape smoother and wear longer than any clothing on the retail market, *because:* We build into them with needle and shears and iron, in our own

83 out of every 100 come back .... ask any clothing business to show by its books such an average of repeat customers!

five factories—the strongest, carefulest, handsomest *inner construction* known to the tailoring trade.

This business does the world's largest retail clothing volume because we build America's greatest suit and top-coat. You can't build *from* nothing, *with* nothing. We had $310 and no customers twelve years ago. Today, we serve half a million men each year with $10,000,000 worth of F & C clothes! We gained a hundred thousand customers in 1923. That's growth! But we held eighty-three out of every one hundred old customers—that's MORE than growth. That's giving satisfaction!

Foreman & Clark style does it—coming twice as *fast* and twice as *often* as ordinary styles that trickle through to you from middleman and jobber. Foreman & Clark *fabrics* do it—guaranteed *all-wool*, from the country's finest looms. Foreman & Clark cheerful, pleasant store treatment and broad service-after-purchase does it. Ask your friends. But Foreman & Clark quality begins with this human-muscle inner-construction conscientiously built into each suit and top-coat (shown at left).

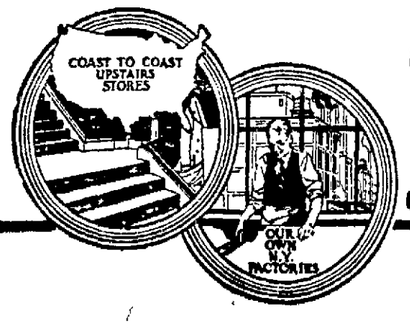

FOREMAN *and* CLARK

WORLD'S LARGEST MAKERS & RETAILERS

STOCKTON & O'FARRELL — 12TH & WASHINGTON

ORIGINATORS OF TRADE UPSTAIRS AND SAVE $10.00

New Styles today—New Styles tomorrow—New Styles every day from our own N. Y. factories, but—

Only one standard of guaranteed construction *behind every* F.&C. spring suit!

Copyright 1924, by Foreman & Clark, Inc. All Rights Reserved.

The style counts....yes
The cut counts.....yes
The fabric counts.....
greatly!

BUT—they ALL mean LITTLE without the inner tailoring that builds them into guaranteed—

Like the fashion pictures on this page (sketched from life) New Styles constantly move across the face of the Foreman and Clark coast to coast business, but always the same guaranteed standard of honest hand-tailoring behind them!

Foreman and Clark Clothes

Trade *Upstairs* and Save $10.

—originated by Foreman and Clark
—nationalized by Foreman and Clark
—backed by these five common-sense cost-reducing business principles:

1—Coast to Coast UPSTAIRS Stores
2—$497,568 Saved Yearly in Rent
3—$10,000,000 Written Guarantee
4—Our Own Big New York Factories
5—Cash Business — No Credit Losses

A—Pliable Belgian canvas coat body, instead of stiff cotton canvas.

B—Genuine silver Hymo, instead of loosely woven haircloth.

C—One-eighth inch lockstitch lapel, three fine rows of parallel threads, instead of one or two.

D—Hand-shaped, hand-felled one-piece collar.

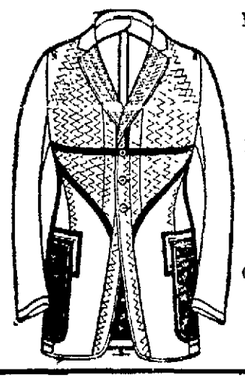

E—Inverted V-curve coat skeleton supporting lower area of skirt, as human muscles support the body

F—Duo-stitched, triple-braced pocket flap, double strength against sagging and tearing.

G—Combination edge and skirt stays — starts where the average stay stops

NO CLOTHING MANUFACTURER can put into the construction of a suit of clothes *any* of the dollars that he puts into hi profits or any of the dollars that he pays his traveling salesmen or the dollars that he gives the middleman. Foreman and Clark *cut out* fourteen items of profit and expense between raw materials and retail sales and so *build* fourteen points of guaranteed construction *into* every suit and topcoat.

Bring any suit at any price to this store for comparison

Our own factories build these clothes—our own stores sell them—our own customers buy them, without factory selling costs—no middleman—no go-betweens.

Here are clothes that look finer, fit better, drape smoother and wear longer than any clothing on the retail market, *because:* We build into them with needle and shears and iron, in our own

83 out of every 100 come back .... ask any clothing business to show by its books such an average of repeat customers!

five factories—the strongest, carefulest, handsomest *inner construction* known to the tailoring trade.

This business does the world's largest retail clothing volume because we build America's greatest suit and top-coat. You can't build *from* nothing, *with* nothing. We had $310 and no customers twelve years ago. Today, we serve half a million men each year with $10,000,000 worth of F & C clothes! We gained a hundred thousand customers in 1923. That's growth! But we held eighty-three out of every one hundred old customers—that's MORE than growth. That's giving satisfaction!

Foreman & Clark style does it—coming twice as *fast* and twice as *often* as ordinary styles that trickle through to you from middleman and jobber. Foreman & Clark *fabrics* do it—guaranteed *all-wool*, from the country's finest looms. Foreman & Clark cheerful, pleasant store treatment and broad service-after-purchase does it. Ask your friends. But Foreman & Clark quality begins with this human-muscle inner-construction conscientiously built into each suit and top-coat (shown at left).

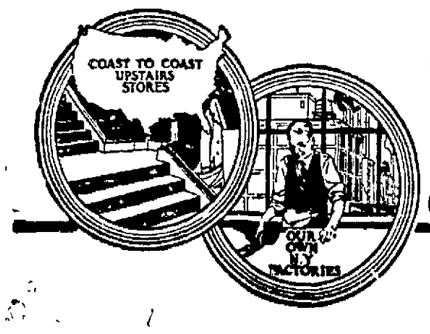

FOREMAN *and* CLARK

WORLD'S LARGEST MAKERS & RETAILERS

STOCKTON & O'FARRELL 12TH & WASHINGTON

ORIGINATORS OF TRADE UPSTAIRS AND SAVE $10.00